Home
TELEPHONE 383-4111
CLASSIFIED 386-2121

The Daily Colonist.

Vancouver Island's Leading Newspaper Since 1858

Cloudy, high 45
★ ★ ★
Weather Details On Page 2

No. 60 – 117th Year · VICTORIA, BRITISH COLUMBIA, FRIDAY, FEBRUARY 21, 1975 · 15 CENTS DAILY 20 CENTS SUNDAY

Ex-chiefs deny secret Hydro group

Government will investigate 'fund-juggling'

Robert Williams
. . . reports today

Resources Minister Robert Williams disclosed Thursday that a secret committee of B.C. Hydro deliberately juggled funds over a two - year period to hide the true cost of Columbia River power projects.

He promised to name the committee members and to table the minutes of their secret meetings today.

Williams dropped his bombshell in the Legislature 24 hours after Allan Williams (L—West Vancouver-Howe Sound) asked if such a secret committee existed and if the minister would make an investigation.

Williams said Wednesday he was unaware of the committee but promised to investigate.

In the middle of the oral question period Thursday, Williams rose quietly to report: "There was a secret committee made up of senior Hydro officials within Hydro which re-allocated costs regarding the Columbia River Treaty."

He said he would review the matter further and added that "the names and all information should be tabled, but I'm not ready yet."

In Vancouver, Dr. Gordon Shrum, former co-chairman of B.C. Hydro under the Social Credit government, denied Williams' charges.

"I never heard of any such committee and I don't believe that any such committee ever existed," Shrum said.

"There wasn't anything in Hydro," he said. "If there was anything in Victoria I know nothing about it."

And in Victoria, Dr. Hugh Keenleyside, former Hydro co-chairman with Shrum, said there was "no secret committee of any kind."

Keenleyside said he wouldn't comment further until he had seen what Williams said.

However, he noted there were a "dozen" Hydro committees involved in the project.

Williams declined to give a figure on the amounts of money re-assigned to other government departments to hide the Columbia costs, but said it would be much more than "the $17 million re-allocated to water resources. That $17 million was simply the water resources section of the refunnelling of the costs."

Progressive Conservative leader Scott Wallace (Oak Bay) called the disclosures "devastating."

"If the preliminary reports on this secret committee are true, this has to be a devastating indictment and a re-

Continued on Page 2

Shrum
. . . 'I know nothing'

Keenleyside
. . . 'no committee'

Princess likely under B.C. flag

The Princess Marguerite may soon be sailing again between Victoria and Seattle — under the provincial flag.

There are indications the B.C. government soon may conclude a deal with Canadian Pacific and its real estate arm, Marathon Realty, for the purchase of the vessel and Marathon's 10-acre parcel of land at Victoria's Inner Harbor.

Doug Aitken, general manager of Marathon Realty, said in an interview from Vancouver Thursday that negotiations with the government are "going very well."

He wouldn't discuss details "because I don't think negotiations should be carried on in the press."

But he did say he will meet with government officials again some time next week.

"The negotiations are held on a rather technical level right now, but hopefully we can conclude the deal very soon," he said.

Transport Minister Robert Strachan has refused to comment on the negotiations, but a week ago he said the government was looking at all aspects of operating the ferry service, and a decision would be made within two weeks.

Purchase of the 10-acre property would be vital because it accommodates the docking facilities.

Two years ago, the city of Victoria began negotiating with Marathon for the purchase of the property and, at one point, agreement was almost reached on the basis of a purchase price of $1.2 million.

Then the provincial government stepped in and negotiated for the purchase of the property.

Meanwhile, the price has increased by 100 per cent, according to some estimates.

Sea-Vic Co. Ltd., a private company which for months has been organizing to purchase the Princess Marguerite, can only sit by helplessly, waiting for the province to make its move.

Sea-Vic is a partnership of 12 Seattle and Victoria businessmen, formed to re-establish ferry service between the two cities.

"No one has been available to us," Capt. Ron Mullins of Seattle, organizer of Sea-Vic,

Continued on Page 2

— Colonist photo by Alex Barta

Kids 'n' kids

Kids love kids, and two baby goats born Valentine's Day are delight of young owners John and Leslie Paxton, aged 8 and 10 respectively. Children of Mr. and Mrs. John Paxton, 4496 Markham in Saanich, they are members of Saanich 4-H Goat and Fodder Club. Two white-faced kids are of Toggenberg breed.

Better off, says Turner

Dipping dollar shows 'strength'

OTTAWA (CP) — The decline of the Canadian dollar on foreign exchange markets demonstrates the strength of this country's economy, not weakness, says Finance Minister John Turner.

The Canadian dollar, which had been riding marginally ahead of the U.S. dollar for more than a year, slipped last week to just below parity.

In New York Thursday, for example, 99 and 22-25th cents (U.S.) would buy a Canadian dollar. Expressed another way, it cost $1 plus 3-25ths of a cent Canadian to buy a U.S. dollar on foreign exchange markets.

In the Commons Thursday, Jack Horner (PC-Crowfoot) suggested the slip in exchange value means "the world has lost confidence in the Canadian economy" and therefore in the buying power of the dollar.

Turner disagreed. He attributed the dollar's decline to Canada's deficit in trade and other financial transactions with other countries.

The deficit has developed because Canada is buying more from abroad than it is selling to foreign buyers.

The fact that Canadians can afford to buy imports, while foreign buyers are spending less on Canadian goods, demonstrates that Canada is better off than other countries, Turner argued.

Export slump, inflation scare traders

TORONTO (CP)—For the first time in more than a year, the Canadian dollar has been worth less in foreign exchange markets than the United States dollar, despite the snarp drop in the value of U.S. currency in relation to major European currencies.

Exchange market specialists expect that this currency level of par or just below par with the U.S. dollar will continue throughout 1975.

Ten months ago the Canadian dollar traded at a premium of more than four cents to the U.S. dollar and reached a 16-year high of 104.36 cents U.S. in the third week of April, 1974.

By the turn of this year, the Canadian dollar had fallen below the 101-cent mark.

At the beginning of this month, the spot price fell to below par for the first time in 14 months.

Howere, at noon Thursday, the value of the Canadian dollar had risen slightly above the U.S. dollar.

One reason given for the movements was that international money traders had become suspicious of U.S. and Canadian currencies when central banking authorities pumped money into the system to combat economic hard times.

Short-term interest rates began tumbling in North America and that lessened the incentive to place money in the United States or in Canada. There was also uneasiness about the effect on the North American economy of high rates of inflation.

The greater weakness in Canada's currency is also related to a heavier dependence on export trade. Slumping prices of many natural resource products, coupled with a major slowdown in automotive trade, are expected to contribute to a $4-billion deficit in Canada's balance of international payments this year.

So far, there has been little sign of any massive effort by the Bank of Canada to halt or even slow the decline of the Canadian dollar.

When a country's currency rises in value against that of its foreign customers, its exports automatically cost more and its imports less. The reverse is true when the currency's value falls.

Canadian exports are already faltering under the impact of a deepening U.S. economic recession. The actual volumes shipped are down, and the prices for some natural resource exports are down even more.

Particularly, the slump in the auto industry is biting into

Continued on Page 2

Chlorine gas threat 'appears to be over'

The threat of deadly chlorine gas escaping from four rail cars believed sunk in Malaspina Strait appears to be over.

"The real danger has passed," Des Allard, of the federal transport department, said Thursday.

Allard said there had been no reports of sightings of yellow gas above the water surface by aircraft and vessels which began searching the area after a barge carrying the rail cars overturned early Wednesday.

Liquid chlorine turns into gas in waters of less than 231 feet in depth and escapes to the surface.

Allard said there are now no plans to evacuate the 1,100 residents of nearby Texada Island because of the threat of chlorine gas blowing over the mining community.

Elizabeth McKay, a store clerk in Vananda, said Thursday no one on the island seemed "panicky" about the possibility of the gas escaping.

"People in the area are used to this kind of thing happening," said Rev. Mervyn Bowden, a United Church clergyman.

He added: "There's always marine accidents and people just wait for the outcome."

The Victoria-based environment department vessel Vector was expected to search overnight Thursday a four-mile stretch of water between Cape Cockburn, on Nelson Island, and Northeast Point on Texada Island.

The 123-foot vessel is equipped with sounding equipment and a magnetometer for locating metal objects below the surface. Three Esquimalt-based destroyers are in a position to assist in the search.

Allard said a decision on whether to try to salvage the tanks would only be made when they are found.

"If they are in very deep water, it may be better to leave them," he said.

The double-sheathed, steel-sided cars may begin to erode

Continued on Page 2

MLAs buzz off

A faulty sound system caused the Legislature to adjourn just after 4 p.m. Thursday, barely two hours after the house sat.

Opposition Leader William Bennett was just getting into his reply to the throne speech when adjournment came.

Almost from the start of his speech, the sound system emitted hums and buzzes and it was difficult to hear him. Several times he stopped, adjusted his microphone and then continued.

Finally, Speaker Gordon Dowding suggested the house recess for five minutes while the system was repaired. The five minutes stretched into almost an hour. When members went back around 4 p.m. Dowding said repairs could take all night. The house will resume sitting at 10 a.m. today.

Bilingualism: $200 million

OTTAWA (CP) — The federal government's bilingualism program will cost about $200 million in fiscal year 1975-76, according to main estimates tabled in the Commons this week.

The similar expenditures in the current fiscal year, ending March 31, are forecast to cost close to $175 million.

Tories, newest polls wild about Thatcher

LONDON (UPI) — The Conservative party resoundingly confirmed Margaret Thatcher as its national leader Thursday in a ceremony warmed by the results of a poll that indicated it had taken over as Britain's most popular political party.

More than 600 Conservative members of Parliament, lords and ladies and rank-and-file members gathered at a London hotel for the routine confirmation procedure.

A Gallup poll published by the Daily Telegraph gave the Conservatives a 4-per-cent lead over Labor in a survey of British voters. The same poll a month ago gave labor a 14½-per-cent lead.

Conservative party lawmakers selected Mrs. Thatcher nine days ago as leader, making her the first woman in Britain to hold the position of party chief.

Thursday afternoon's assembly at the Europa Hotel greeted her with thunderous applause and unanimous confirmation.

Rogers Pass closed down

VANCOUVER (CP) — A spokesman for the provincial highways department said Thursday the Rogers Pass section of Trans-Canada Highway is closed indefinitely because of snow, ice and the danger of landslides.

Inside Today

Nixon prepares for first party
—Names in News, 2

Irish leader slain in Belfast
—Page 3

Labor criticism called constructive
—Page 12

Storm in France over Portals
—Page 14

Background	5
Bridge	21
Classified	19-28
Comics	18
Crossword	22
Entertainment	12, 13
Family	17
Finance	6, 7
Marine Calendar	12
Names in the News	2
Provincial Court	16
Sports	8-11
Television	20

Rocket-satellite destroyed

$30 million writeoff

CAPE CANAVERAL, Fla. (UPI) — An Atlas Centaur rocket carrying the seventh Intelsat IV communications satellite into orbit hurtled out of control moments after launch Thursday night and space agency authorities destroyed the $30 million mission in a ball of fire over the Atlantic Ocean.

Henry Slone, project manager of Atlas Centaur, said the malfunctions on the craft began two minutes and 20 seconds after the 6:35 p.m. lift-off.

"It appears everything was normal up to the booster cut-off," Slone said. Then, he said, "several things went wrong" with the rocket which caused it to tumble wildly out of control.

Slone said when it became apparent the tumbling could not be corrected and the mission was lost, the air force range safety officer destroyed the rocket for safety reasons. He said every rocket contains destruction charges which can be triggered in the event it goes out of control.

The remains of the rocket and the communications satellite tumbled into the Atlantic after the explosion. Cape officials said the debris fell into the ocean about 500 miles downrange from the Cape at a point north and east of the Bahamas.

ANDY CAPP

gorde hunter

I'D BE frankly surprised if you couldn't buy a new (or used) automobile cheaper in Vancouver than here on our Island. Extra shipping charges plus the fact Vancouver dealers obviously buy in much greater quantity, which surely gives them some sort of price break from the manufacturer.

And I would be just as surprised if anybody went shopping for a new auto with the idea of paying the listed sticker price. Dicker is the name of the game, my friends, dicker. If that list price says four grand, then you offer $3,500 and see what happens. It can become a very tenuous contest, a battle of wills, but a good shopper will get the car of his choice for something less than that listed price.

IT'S A GAME, a ritual and the dealer, more often than not, is prepared to play the game. It is no different, really, than the game union-management plays. We demand 40 per cent, hoping to get 22 per cent.

There is another factor weighed by the automobile buyer — service. He knows that by purchasing a new car from a dealer in Vancouver, his warranty will still be honored by the comparable dealer here in Victoria. But he also knows that the pure service isn't likely to be as good. Stands to reason, human nature sort of thing. So in the long run he is further ahead buying locally.

YES, I think new car prices are too high any place in Canada, any place in the United States. U.A.W. demands have caused a fair piece of the high price and so have the pollution devices that have yet to prove that they are significantly reducing the amount of pollution going into our air.

In Canada we have the wet end of the stick because of our Liberal government's deal with the auto manufacturers. You might recall the 17 per cent tariff was removed a few years back, which should have meant we would be buying at the same price as our U.S. neighbors.

SUCH a happy ending was not to be. The federal government instead, turned that 17 per cent back to the big auto manufacturers in order for them to build the industry in Canada. In other words, they were using OUR money to finance GM, Ford, Chrysler and American.

Just recently the head of the Canadian wing of the U.A.W. said he would storm Ottawa with all 150,000 members of his union in an effort to force the government into the same price structure as the United States. I wish them the best of good luck. It might be enough to stir a little action on a problem that has plagued Canadians for more model years than enough . . .

□

I STAND second in line to no man in my admiration of police forces. My record in their support is impeccable. They need all the backing they can get from all citizens.

I was therefore saddened to hear of the action of the Esquimalt Police Force in this outside, inside worker's hassle. They did not want to answer telephones, or act as radio dispatchers because those jobs are normally done by the locked-out CUPE workers. They are doing these tasks, but only under protest.

Now how in the name of goodness could they possibly conduct their policing duties without answering telephones or using the dispatch radio?

Seems to me they are carrying this bit about one union not doing anything that would harm another union's bargaining activities just a mite too far. Such an attitude merely adds up to public ransom because the public is, as usual, the unwitting pawn and dammitall, the public, just as a recent letter-writer to this paper stated, should have some rights too.

Same argument holds true in that power outage out Sidney way. The electrical linesmen had a beef with Hydro management, which is their absolute right.

HOWEVER, when that right interferes with the normal living routine of citizens in no way connected with the dispute, when it creates hardship for the innocents, then that right is no right at all. The old saying about a person's right to throw a punch stops at the end of the other person's nose.

Third parties get hurt, tough luck. Well, it's long past time for those third party rights to be given the proper and lawful respect. The rights of the INDIVIDUALS must take precedence over the rights of the individual and any governing body that can't understand this, is in dire need of brain transplant.

From Page 1

Hydro

minder of the depths to which Social Credit would sink in a desperate attempt to cover up the Columbia River bungles," Wallace said.

Liberal leader David Anderson (Victoria) said the existence of a secret committee to re-assign Columbia costs "is something we suspected a long time ago, namely that to trim the costs of the Columbia in public there was manipulation and concealment."

Anderson said that as long as there were crown corporations deeply involved in government policies the danger of such manipulation existed.

"I am not saying that situation exists right now," Anderson said. "But when you have things like Plateau Mills and CanCel the same danger is there and it's a great danger."

Plateau and CanCel are both government-owned forestry concerns.

Outside the Legislature, Williams said he would review the reports he now had with Premier Barrett and "once I have done that, I would like to put the matter back in the House itself. But a secret committee did exist within B.C. Hydro to work on the question of re-allocating costs of the Columbia River Treaty separate from the costs picture for the Columbia Treaty projects."

The minister said several government departments were involved and the amounts involved will "prove considerable."

Social Credit leader William Bennett (South Okanagan), whose father W. A. C. Bennett was premier at the time of the alleged secret committee meetings, said he had no knowledge of a special committee assigned to covering up Columbia costs. He appeared unperturbed by the charges.

Social Credit adviser Dan Campbell, a cabinet minister at the time the committee was supposed to be holding its regular meetings, also denied any knowledge of the committee's existence.

Said Tory Wallace: "It looks as though we may have our own Watergate."

NAMES in the NEWS

Nixon ready for party

PALM DESERT, Calif. — Former president **Richard Nixon** was relaxing in the desert sun Thursday and looking forward to his first social event since his resignation last Aug. 9 — a party Saturday night.

Nixon and his wife drove here from their home in San Clemente for a stay at the estate of **Walter Annenberg**, former U.S. ambassador to Great Britain, who will play host to the party. The party was described as a "reunion with old and good friends."

Among those reported on the guest list were **Bob** and **Dolores Hope**, **Frank Sinatra**, former California Governor **Ronald Reagan** and his wife **Nancy**, **Leonard Firestone** and his wife, and **John Swearingen**, chairman of the board of Standard Oil of Indiana.

□

HONOLULU — Little **Heidi Biggs**, who is on a dream vacation to Hawaii while dying of cancer, became so ill Thursday all her activities had to be cancelled and a doctor called to her bedside. The 14-year-old youngster who has been riding horses, swimming and shopping, although doctors had not expected she would live through Christmas, was confined to her 16th-floor hotel room, overlooking Waikiki Beach. Heidi's longtime wish of a vacation in Hawaii was sponsored by a Canadian businessman, who raised $2,400 so she and her mother, **Mrs. Lucille Biggs**, could visit Honolulu before Heide dies.

Elizabeth
. . . knights cricketer

□

BRIDGETOWN, Barbados — **Queen Elizabeth** ended a two-day visit to Barbados by knighting a West Indian cricket star before a crowd of 50,000 at a racetrack here. **Garfield (Garry) Sobers,** 38, became **Sir Garfield St. Auberon Sobers** as the queen laid the dubbing sword on both his shoulders.

□

PLACERVILLE, Calif. — **Herbert Gibboney** wanted to sell an eye to pay for his wife's medical care. Now she has cancer, and he says he would give his life to make her well again. Gibboney learned this week that his wife had extensive abdominal cancer. "Neither one of us has a fear of death, but she's going to be hard to give up if the good Lord wants her," he said. "I wish I could change places with her."

□

LONDON — **Dorothy Ebright** of San Diego, Calif., decided she rather liked the look of that Rolls-Royce, so she told **Henry Nathan**: "I'll have that one. And that one. And those two over there, and. . . ." Nathan's bonanza came when Mrs. Ebright, a former concert pianist, strolled into his Crickelwood showroom. She bought seven used Rolls-Royces and two Bentleys on the spot and paid Nathan $92,000 cash.

SEATTLE — Seattle apartment owner Mrs. **L. C. Peterson** has been ordered by the state human rights commission to pay a black, **Robert E. Lee,** $1,000 for discriminating against him. The monetary award was one of the largest known under state laws against discrimination in real estate transactions.

□

NEW DELHI — **Prince Charles** has arrived here for a two-day visit to India on his way to Nepal where he will represent his mother, **Queen Elizabeth**, at the coronation of **King Birendra.**

□

WINNIPEG — Manitoba Progressive Conservative leader **Sidney Spivak** fired his deputy leader **Harry Enns for** "openly and publicly fostering dissension with the party."

□

SAKKARA, Egypt — **Horembeb, King Tutankhamen's** great general who later became pharaoh himself, was probably a fat man with a large hooked nose and double chin, according to a slab freshly dug from his early tomb. Other remarkable bas-reliefs, which a joint British-Dutch archeological team has unearthed on this dusty plain south of Cairo, show him idealistically as a youthful man, kneeling to the gods, being courted by priests, leading large armies and receiving high honors from the king.

Chlorine gas threat 'over'

From Page 1

with time, Allard said, but leakage would likely be at such a slow rate that the chlorine would form a solution with the sea water and eventually disperse.

University of Victoria marine ecologist Derek Ellis agreed that a slow leak would cause "relatively little damage" to more than the ocean floor in the immediate area of the tanks.

Allard said if the tanks were found in shallow water they would be checked, either by divers or underwater cameras, for damage.

If necessary, Allard said, a two-man Pisces submarine would be flown in from Halifax to check the tanks.

The four rail cars snapped their chains and sank when a barge carrying them overturned.

The tugboat, Chieftain III, owned by Kingcome Navigation, a division of MacMillan Bloedel Ltd., was hauling the barge carrying the liquid chlorine from Squamish to a company plant in Powell River, when the mishap occurred.

The barge was also carrying liquid caustic which began leaking when it capsized.

Allard said the tug and barge are now in Jervis Inlet where the barge will be righted and the leaking stopped.

Maverick Market
Esquimalt at Head
Shopper's Special
ROASTING CHICKEN
UTILITY LB. ..... 75¢
FEB. 20 - 22 ONLY

Princess negotiations

From Page 1

said Thursday of his attempts to discuss the ferry service with provincial officials.

Although Sea-Vic has the money to buy the ferry, the purchase has been stalled until the company is assured of dock space in the Inner Harbor. And as long as the provincial government holds the option to buy or lease the dock space in question, Sea-Vic can do nothing.

Sea-Vic's option to buy the ferry runs out Feb. 28, the day after the province's option on the property ends.

As to the possibility of provincial purchase of the ferry, Mullins said: "If they feel they can do the job better, then they're very welcome to it."

But there is not "a healthy environment for private investment," he added.

CROSS-CANADA VALUES AT
Firestone
STORES
2882 DOUGLAS ST. 385-1404

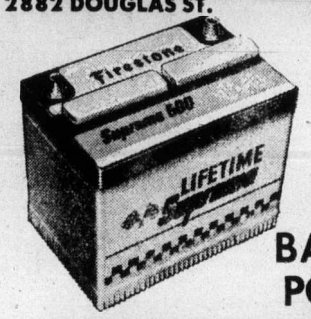

BIG BATTERY POWER!
LIFETIME SUPREME
$38.95 SPP22FC
$45.50 SP24C/SP24F
GUARANTEED AS LONG AS YOU KEEP YOUR CAR!
360

Your good health

By G. C. Thosteson, M.D.

Dear Doctor: At what age do you suggest a child be spanked? In other words, how old should a child be to understand the meaning of a scolding or a light slap on the bottom or hand?—**J.B.**

The age of four is usually considered the age at which a child understands the meaning of a scolding. But there is no particular age for spanking — if it has to be done at all You might be surprised to know the number of children who are raised without the need for spanking.

On this question, there are no hard and fast guidelines. Much depends on the temperament of the parent and the child's response to discipline.

For a serious misdemeanor such as running into the street, playing with matches, or committing some act that is truly destructive or harmful to the child or to others, spanking may be in order. But it must follow immediately upon the offence to be meaningful. Don't wait till daddy comes home several hours later.

Dear Dr. Thosteson: Where should a person go to find the answer to a very bad case of halitosis?

My dentist advises my mouth and gums are all right. Sometime ago I had my nose and throat checked and the doctor said I had post-nasal drip.

I'm 42, and this odor problem is discouraging. It's not my imagination either, and it's pretty tough when even your relatives draw away. What kind of a doctor should I go to find the root of the problem and how to treat it? — Mrs. T.G.

You were on the right track when you went to the eye, nose, and throat specialist, but I wonder if your examination included a check of your sinuses? They can become infected and be the source of chronic bad breath.

I assume your tonsils, if they have not been removed, also got a clean bill. They can be a source also, as can adenoids or some lung disorder.

On the other hand, many little, seemingly harmless factors can when put together bring bad mouth odor — smoking, irregular teeth which harbor bits of food for greath lengths of time, spicy foods, or just plain careless hygiene.

Dental floss has cleared up more cases of bad breath than whole shelves full of washes, etc.

From your letter, it seems that imagination is not playing a part in your problem, but it often does. I get many letters from persons complaining about bad breath, but I honestly can't tell you the last time I ran into a person with offensive mouth odor.

CMHC reduces mortgage rate

OTTAWA (UPI) — The Central Mortgage and Housing Corp. announced Thursday a reduction in mortgage interest rates from 10¾ per cent to 10 per cent. It was the second reduction within a month. Urban Affairs Minister Barney Danson announced Jan. 23 a ½-per-cent rate drop from 11¼ per cent.

Heavy rains hit Israel

ELIAT, Israel (UPI) — Heavy rains which hit Israel Thursday dumped more rain on this Red Sea port in six hours than in an entire average year, causing flooding that isolated the town.

Dollar to stay down

From Page 1

export earnings of Ontario's car and parts manufacturers.

On the other side of the ledger, however, Canadian imports were expected to retain more strength than exports.

This pattern had already begun to show in 1974 when Canada's surplus on merchandise trade fell below $500-million from about $2-billion the previous year.

The trade surplus should be smaller in 1975, and some economists say Canada may record its first merchandise trade deficit in 15 years.

Most experts believe that capital will flow into Canada in sufficient quantities to offset the payments deficit.

Douglas Peters, vice-president and chief economist of the Toronto Dominion Bank, says it should be "fairly easy" to get a substantial amount of long-term capital inflows.

"There have been some pretty large flows already as a result of provincial government and agency borrowings, some from the Middle East but most from New York. This is only a prelude."

Peters says the short-term capital flows will be more of a problem. "But I think we shall continue to see some. The U.S. banks have a lot of money and need places to put it."

F. M. Hatt, president of E. M. Saunders Ltd., of Toronto, says he sees the Bank of Canada's reluctance to reduce its key loan rate on last-resort credit for the chartered banks as an official move to push Canadian interest rates back up a bit.

"The United States, seeking to bolster its own exports, cannot be too happy to see the currency of its main trading partner falling even faster than its own."

Hatt said that because of Canada's delay in putting up the domestic price of oil to the world level, the economy developed a lag of four or five months behind the United States.

"During this period we just sucked in imports, taking on a lot of inventory of multi-national corporations that they were only too happy to unload. It is no wonder the Canadian dollar came down with a rush."

Richard Redler, economic adviser at Credit Suisse Canada Ltd. of Monreal, who expects a large inflow of foreign capital to more than offset the payments deficit, says "the weakest phase of the Canadian dollar should be in the early months of the year."

Housewife faces Nazi charges

DUESSELDORF, West Germany (UPI) — Public prosecutors have formally indicted a former New York housewife on Nazi war crimes charges, a state courthouse spokesman said Thursday. Hermine Braunsteiner Ryan, deported from New York in 1973, was one of about 10 persons indicted Wednesday on war crimes charges, the spokesman said.

French tests underground

PARIS (UPI) — Defence Minister Yvon Bourges says all future French nuclear tests will be held underground. He said in a radio interview that President Valery Giscard d'Estaing made the decision after his election last year. The last atmospheric test was held last summer at Mururoa Atoll, 800 miles southeast of Tahiti.

The Weather

FEB. 21, 1975

Gale warning ended for Juan de Fuca Strait; Cloudy with occasional light rain by evening; Winds increasing easterly. Thursday's precipitation .14 inch; sunshine 10 hours, 12 minutes. Recorded high and low at Victoria, 44 and 30. Today's forecast high and low, 45 and 30. Today's sunrise 7:12, sunset 5:44; moonrise 12:47 p.m.,moonset few showers.

East coast of Vancouver Island — Gale warning continued; cloudy with rain beginning by evening; winds increasing southeasterly, gusty in the afternoon. Thursday's precipitation .03 inch. Recorded high and low at Nanaimo, 44 and 30. Forecast high and low, 45 and 28. Saturday outlook: A few showers.

West Coast of Vancouver Island — Gale warning continued for adjacent waters; overcast with light rain; winds gusty in exposed areas. Forecast high and low at Tofino, 45 and 32. Saturday outlook: A few showers.

North Coast — Gale warning continued; cloudy with showers. Highs near 40, lows in 30s. Saturday outlook: Showers.

Extended Outlook, Sunday through Tuesday — Occasional rain Sunday with clearing trend Monday and Tuesday. Highs into 50s, lows in 30s.

READINGS	Max.	Min.	Prcp.
St. John's	31	18	.02
Halifax	32	30	—
Fredericton	32	24	—
Charlottetown	28	19	—
Montreal	33	23	—
Ottawa	33	25	.01
Toronto	34	28	—
North Bay	29	21	—
Thunder Bay	46	8	—
Kenora	35	10	—
Churchill	4	3	—
The Pas	30	8	—
Winnipeg	25	9	—
Brandon	31	—2	—
Regina	34	12	Trace
Saskatoon	25	10	—
Prince Albert	28	—3	—
N. Battleford	33	5	—
Swift Current	36	25	—
Medicine Hat	30	25	.01
Lethbridge	37	25	.37
Calgary	30	23	.01
Edmonton	29	18	.07
Cranbrook	33	26	.12
Castlegar	36	29	.48
Penticton	38	29	.11
Revelstoke	33	26	.22
Princeton	33	21	.12
Vancouver	43	34	.02
Prince Rupert	35	29	.51
Comox	43	29	—
Prince George	33	14	.01
Kamloops	37	27	.21
Dawson City	7	—12	.03
Whitehorse	30	14	—
Fort St. John	28	18	—
Yellowknife	8	2	.15
Inuvik	—10	—17	.03
Seattle	43	33	.84
Spokane	30	25	.17
Portland	46	32	.25
San Francisco	54	43	.03
Phoenix	67	38	—
Las Vegas	64	37	—
Chicago	40	23	—
New York	38	22	—
Miami	84	72	—

TIDES AT VICTORIA HARBOR

	Time H.M.	Ht. Ft.	Time H.M.	Ht. Ft.	Time H.M.	Ht. Ft.	Time H.M.	Ht. Ft.
21	01.30	7.2	03.45	8.2	08.20	9.4	17.40	2.2
22	03.45	8.2	05.15	8.3	09.15	9.4	18.25	1.9
23	03.50	8.2	05.55	8.0	10.50	9.3	19.05	1.7
24	03.55	8.1	06.55	7.4	12.10	9.2	19.50	1.9
25	03.15	8.2	08.00	6.6	13.30	8.9	20.40	2.3
26	03.20	8.4	08.50	5.7	14.30	8.6	21.10	3.0
27	03.45	8.7	10.00	4.7	15.40	8.1	21.55	3.o
28	04.30	8.9	10.45	3.9	16.40	7.6	22.30	4.8

TIDES AT SOOKE HARBOR

	Time H.M.	Ht. Ft.	Time H.M.	Ht. Ft.	Time H.M.	Ht. Ft.	Time H.M.	Ht. Ft.
21	01.45	7.1	08.05	9.7	17.10	2.9		
22	00.30	7.2	03.00	7.2	09.10	9.9	18.00	2.6
23	00.55	7.5	04.05	7.0	10.25	10.1	18.40	2.3
24	01.15	7.8	05.40	6.5	11.30	10.0	19.25	2.3
25	01.45	8.1	07.00	5.8	12.40	9.9	19.55	2.5
26	02.10	8.5	07.55	5.0	13.35	9.4	20.30	2.9
27	02.45	8.8	08.55	4.3	14.35	8.8	21.05	3.6
28	03.20	9.0	09.50	3.7	15.40	8.1	21.50	4.3

TIDES AT FULFORD HARBOUR

	Time H.M.	Ht. Ft.	Time H.M.	Ht. Ft.	Time H.M.	Ht. Ft.	Time H.M.	Ht. Ft.
21	03.20	10.1	06.20	9.8	10.30	10.5	19.05	2.2
22	03.50	10.5	08.00	9.6	11.45	10.4	19.55	1.8
23	04.15	10.8	09.00	9.1	13.00	10.3	20.50	1.7
24	04.35	11.0	09.35	8.3	14.20	10.3	21.40	1.8
25	05.05	11.2	10.20	7.3	15.40	10.2	22.20	2.4
26	05.25	11.3	11.05	6.2	16.45	10.0	23.05	3.2
27	05.50	11.4	11.55	5.0	17.45	9.9	23.50	4.2
28	06.25	11.4	12.40	4.1	19.05	9.7		

Fine ski touring clothing and equipment . . .

ABC Recreational Equipment
VICTORIA: 564 YATES ST. 384-6522
VANCOUVER: 557 RICHARDS ST., (2nd) 687-7885 and 1822 WEST 4th AVE. 731-4018
Down filled gear, backpacks, XC skiing, snowshoes, quality tents and boots

nothing deep-cleans like Greggs dry-sudsing!
EST. 1920
NO SOAP USED
LET US RESTORE THE BEAUTY OF RUGS and CARPETS
Make an appointment before March 1, 1975, for your Spring and Summer wall-to-wall carpet cleaning, and after we've restored the beauty of the carpets in your home, we'll do the outside windows for not a penny extra. Hurry and call right away!
479-1688
3932 Douglas Street
MAINTENANCE • CLEANING • REPAIRS

SPRING SPECIAL! we''ll do your exterior WINDOWS at no extra charge when you have living, dining, and hall carpets cleaned by us

Senators air executions bill

OTTAWA (CP) — The Senate was told Thursday that nothing is more cold-blooded than the "judicial murder that takes place when a man is sentenced to die."

Senator Harper Prowse (L-Alberta) was opposing vehemently Senator Louis Robichaud's (L-New Brunswick) private bill that would limit the cabinet's power to commute death sentences. The bill would restrict commutation to cases where a judge or jury recommended clemency, or when a jury was divided on clemency.

Prowse, a lawyer, rejected Robichaud's contention that capital punishment is a deterrent to murder.

"If you think the monsters who killed those people down in Moncton would have been stopped by any kind of legislation . . . you are living in a dream world."

He was referring to the shooting deaths in December of two Moncton policemen.

Prowse said he has no sympathy for murderers "but let us not confuse vengeance with justice."

Senator Sidney Buckwold (L-Saskatchewan) also opposed the bill, which he said could "quite possibly result in an innocent man going to the gallows."

However, "there is no doubt that the prevailing mood of the country is reflected in the bill we have before us."

"It is time that we asked the government to take a look at this whole situation," Buckwold said.

In 1968, Parliament suspended capital punishment for all but murderers of on-duty policemen and prison guards. The last hanging was in 1962 and all death sentences — except one with a final decision still pending — have been commuted by the cabinet.

Rene Vailloncourt is scheduled to be hanged in May for the 1973 killing of a Toronto policeman.

Senator Henry Hicks (L-Nova Scotia) supported the bill "with some reluctance, but nevertheless a very sincere sense of duty and responsibility."

Hicks said, however, that "in this day and age there ought to be a better method than the old-fashioned method of hanging."

Millions of birds survive spraying

FORT CAMPBELL, Ky. (AP) — Some two million birds have survived the U.S. Army's best efforts to freeze them to death. An estimated half-a-million others lay dying or dead on the ground Thursday.

The army will spray the area again with detergent as it did Wednesday, to make the birds vulnerable to cold.

—CP

Senate celebration

Senator Grattan O'Leary had words of advice for his Parliamentary Press Gallery colleagues this week at a Senate reception coinciding with his 87th birthday. O'Leary, left, who wants reporters to tell about the why behind events, was joined by Senate Speaker Renaude Lapointe, centre, and Jacques Flynn, Senate opposition leader.

Fresh Ulster violence

Irish leader slain

BELFAST (Reuter) — A political leader was shot to death and at least 20 persons were injured when two bombs exploded here Thursday night in a fresh burst of violence in Northern Ireland.

At least 14 persons were injured, some very seriously, at the Starry Plough pub in the Roman Catholic New Lodge district. There were five serious casualties and several others with minor injuries in the second blast at the Railway Bar in Greencastle, also a Catholic area.

The bombing came hours after the chairman of the Irish Republican Socialist Party, 19-year-old Hugh Ferguson, was shot to death. He had been hit in the head, chest and legs by a hail of bullets which also wounded a three year-old boy in the arm.

The assassination was the second of a Catholic in less than 24 hours. James Breen, a freelance photographer, was shot to death Wednesday night.

James O'Kane, who runs the Starry Plough, said: "I was at the other end of the bar when it went off. There was general pandemonium. I helped to carry out some of the wounded. Some seemed to have lost legs. There were pools of blood everywhere."

Police said one woman was believed to have lost both legs in the explosion.

The army estimated the bomb at 20 pounds.

A woman claiming to speak for "the young militants" telephoned newspaper offices here and claimed responsibility for the bomb at the Starry Plough.

The group is believed to be made up of extremist Protestant teenagers.

Earlier Thursday two hooded men shot and wounded Michael McKevett outside his home in the border town of Dundalk. He was hit in both legs but police said he was not seriously wounded.

The violence Thursday night was the most serious in Northern Ireland since the outlawed Irish Republican Army renewed its ceasefire Feb. 10. The truce was aimed at ending Nothern Ireland's five years of bombs and bullets in which about 1,300 persons have been killed. But in the last 10 days alone, eight more persons—seven Catholics and one Protestant—have been added to that death toll.

Vatican warns theologian to toe the line

VATICAN CITY (UPI) — Pope Paul Thursday warned Swiss theologian Hans Kueng, who once said "I refuse an absolutist totalitarian papacy," to stop teaching his liberal views.

The Vatican's sacred congregation for the doctrine of the faith, the successor to the medieval inquisition, said in a Latin-language statement Kueng's view that popes are not necessarily infallible conflicted with established church doctrine.

The congregation, acting on direct orders from the pontiff, said it confined itself "for the time being" to warning Kueng. But it said the opinions he expressed in the books Die Kirche (The Church) and Unfehlbar Eine Anfrage (Infallible? A Question) were very dangerous.

"Despite the gravity of these opinions . . . this congregation, on instructions from the Supreme Pontiff Paul VI, for the time being warns Prof. Hans Kueng against continuing to teach these opinions and reminds him that ecclesiastical authorities entrusted him with the task of teaching sacred theology in the spirit of the doctrine of the church, and not opinions demolishing or questioning that doctrine," the statement said.

Reinstated but jobless

PRINCE ALBERT (CP)—A union spokesman said Thursday he was told by the lawyer representing station manager E. A. Rawlinson of CKBI Radio and Television that 21 employees ordered reinstated by the federal labor relations board with back pay will not be allowed back to work until the board's decision is appealed.

The board order followed union complaints of unfair labor practices.

Union fined, five jailed

MONTREAL (CP)—Local 510, United Auto Workers of America, was fined $20,000 and five striking United Aircraft of Canada workers were given jail sentences Thursday for contempt of court.

The court action results from an Oct. 1, 1974, incident at United Aircraft, at a time when the strikers were forbidden by an injunction to set up picket lines.

'Almost hysterical'

Director defends CIA

WASHINGTON (UPI) — CIA director William Colby testified Thursday that the "almost hysterical excitement" about alleged domestic spying by his agency had made American undercover agents abroad fear for their lives.

Colby told an open congressional hearing that "these last two months have placed American intelligence in danger."

News reports and official investigations have made overseas agents fear for their lives, sent CIA morale into a nosedive, and frightened firms away from accepting CIA contracts, Colby said.

"The almost hysterical excitement that surrounds any news story mentioning CIA . . . has raised the question whether secret intelligence operations can be conducted by the United States," Colby said.

Colby was particularly critical of the New York Times, which printed on Dec. 22 the first alleged disclosures of illegal CIA domestic spying.

Colby said Times reporter Seymour Hersh "mixed and magnified two separate subjects" — legal activities and "those few activities" that might have been illegal.

"The sensational atmosphere surrounding intelligence, however, encourages oversimplification and disproportionate stress on a few missteps rather than on the high quality of the CIA's basic work," Colby said.

"A number of our individual agents abroad are deeply worried that their names might be revealed, with resultant danger to their lives."

Colby told the defence subcommittee of the House appropriations committee that public fears that the CIA was becoming like the Nazi Gestapo or the Soviet KGB were unfounded.

The CIA is under investigation following published reports that it had conducted wide-ranging surveillance of American dissidents in violation of its charter.

Citizen claims Mounties twisted his injured wrist

REGINA (CP) — A 63-year-old Prince Albert man told a federal commission Thursday that RCMP officers arrested him two years ago on unjustified charges and deliberately twisted his injured wrist when he became unco-operative.

Businessman Thomas Garrison, appearing before a travelling commission inquiring into the way the RCMP handles citizens' complaints against RCMP personnel, said that what most concerns him about his experience is the thought that people in other circumstances might be getting similar treatment.

"I lived there for 23 years. I've been in and out of that office umpteen times . . . if they do that to me, they'd do that to the other people."

Garrison said the trouble began two years ago, when a person renting garage space from him refused to pay a certain charge.

He said that on the basis of legal advice he tried to hold the person's trailer, which was in the garage. The trailer was removed, but Garrison kept two of its tires.

He said the person complained that the tires were stolen and at one point an RCMP officer visited the Garrison home — adjoining the garage — "and he intimidated my wife."

"She got very excited . . . the man had told her that I would be arrested for theft."

Garrison said his wife telephoned him at his lawyer's office and he went to the RCMP office to straighten out the matter but was told he had to return the tires or be charged with theft. He refused, saying he would only return the tires if his lawyer said to, and was arrested.

When a Cpl. Miskew and Const. Thorne came to take him downstairs to another room, Garrison said, Thorne grabbed his left arm and was asked to be careful of the wrist, which had been broken two months earlier.

Treat your friends gently.

Hiram Walker's Special Old. Gentle Rye Whisky.

SAVE 10% 20% 30% 40% 50% 60%

CHARGEX

master charge THE INTERBANK CARD

UP TO 75% OFF

PRE-INVENTORY Clearance Sale

OPEN MON. - SAT. 8:30 - 5:00

MOFFAT FREEZERS 23 cu. ft. only 349.95

SALE ENDS FEB. 28
No exchanges or refunds on sale items. Limited quantities on some. Personal shopping only. No phone orders.

LAMPS • RANGES • REFRIGERATORS • WASHERS • DRYERS • LIGHT FIXTURES • FOOD CENTRES • HOOD FANS • MIRRORS • DISHWASHERS • INTERCOMS • DIMMER SWITCHES • CHIMES • PUSH BUTTONS • DISPOSALS • BATHROOM FANS

McLAREN ELECTRIC LTD. leaders in lighting

Across from the Town & Country Shopping Centre

3400 DOUGLAS ST. PHONE 386-1461

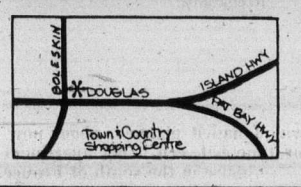

The Daily Colonist.

"An Independent Newspaper . . . The Organ of No Clique or Party"

1858 — 1975

Published every morning except Monday by The Colonist Publishers Limited at 2621 Douglas Street, Victoria, B.C., V8W 2N4. Second class mail registration number 0516. All undelivered copies or any notices respecting changes of address are to be sent to the above address. Member Audit Bureau of Circulation.

RICHARD BOWER — Publisher and Editor-in-Chief

Inept performance

THE GOVERNMENT, says a news dispatch from Ottawa, should be in a position by the end of March to plan some sort of strategy against the assault of inflation. By that time the schedule of meetings with business, labor and professional groups to discuss the national dilemma will have been completed. But there is no assurance from any quarter that anything tangible has resulted from these talks so far.

The only visible proof that the government is attempting to find weapons with which to meet inflation is in the presence of an inflation secretariat on Parliament Hill. One of its number is an information director. But he is forbidden to comment on the progress of discussions in the eight meetings held so far.

These highly secret meetings constitute what is known as Phase One of the government's anti-inflation campaign, if it deserves such a description. When the meetings are over at the end of March it is presumed the government will proceed with Phase Two. But Finance Minister John Turner, who is nominally the man in command, won't say when that will be and certainly not what measures are contemplated — if any.

The purpose of the government's meeting with business and labor, according to Mr. Turner, was to discover "a consensus," a useful word in any political delaying operation. And it is pointless to speculate as to its meaning in the current context.

All the public has been told of planning is that if finally an anti-inflation program is developed it will be voluntary. That is to say business and labor will be invited to mount some sort of resistance to rising production costs, although the government promises no guidelines. Obviously the government is anxious to avoid any suggestion that controls should be attempted because that was the Conservative Party's proposal the electorate repudiated at the last general election.

And yet, controls there certainly would be, voluntary or otherwise, in any organized resistance to inflation in which management and labor participated.

It may be significant that the government estimates for the new fiscal year contain a 7 per cent allowance for wage and salary increases. (B.C. wages were up an average 16 per cent in 1974.) But it would be unwise to assume it has the slightest intention of even attempting to impose such limitations in contract settlements, in spite of Treasury Board President Jean Chretien's promise of "tough" bargaining with the civil service. In fact, there is a special fund in the Treasury Board budget to cover settlements above 7 per cent, undisclosed, but reputed to be in the neighborhood of $100 million. It could well be more.

Although Mr. Turner is making a fine show of diligent planning — Prime Minister Pierre Trudeau, with all his background as a trained economist, stays out of the picture — the impression an observer gets is one of indecision and confusion and a reluctance to come to grips with the enemy.

The probability seems to be that, as is so frequently the case, Phase One of the anti-inflation study will recommend a further examination of the problem in Phase Two, and so on to Phase Three, by which time perhaps the embarrassment will have dissipated. The government's performance in this national crisis has not been impressive and deserves no applause.

Coastal zones

IN CARACAS LAST SUMMER, the United Nations-sponsored Law of the Sea Conference moved perceptibly, although only slightly, toward general agreement on a 200-mile economic control zone for coastal states. One major development was the Soviet Union's abandonment of earlier opposition to such a zone. It came out for a 200-mile zone in which the coastal states should set reasonable terms for fishing, and under an international convention would have rights to dispose of all the resources within the limits. All traditional international freedoms such as navigation, overflight and scientific research, however, would be retained.

The United States also budged in the same direction and expressed willingness to agree to a 12-mile outer limit for territorial seas (instead of the old three-mile limit) and a 200-mile outer limit for the economic zone, "provided it is part of an acceptable comprehensive package." That package, U.S. special ambassador John Stevenson made clear, must at least contain guarantees of freedom of navigation, permission for fishing in the coastal waters by foreign fleets and compulsory third-party arbitration in any disputes.

The next session of the conference will open in March in Geneva, and again there are strong doubts that the participating nations will move all the way to agreement on the sharing or control of maritime resources. But it is reasonable to expect that once more there will be progress, however little.

Tending to encourage this belief is a Christian Science Monitor report that the U.S. Congress seems ready this year to extend its own control of fishing off U.S. coasts to 200 miles. The U.S. State Department position, according to the Monitor, has been that there should be no such action, because other nations might follow it by declaring 200-mile control over all navigation; action should await the signing of a new international treaty.

But if the United States now appears likely to impose its own 200-mile fishing limit (as several other countries have already done) then it may be assumed that still more states will stake out the broader fishing rights, leading to an international need for uniformity in rights and regulations, and thus giving a push to the negotiations.

Whether the other nations will ever agree to Canadian proposals is another question. Canada has agreed that the 200-mile limit would suit the geographical situations of most countries but that there are others including Canada with continental margins in places far exceeding this distance where fish stocks should be nationally managed.

But again, if the United States should unilaterally impose a 200-mile fishing control limit, Canada might set wider limits in the areas concerned with some hope that they would be respected.

Washington Calling

Hunger in the United States

By MARQUIS CHILDS

In preparing various drafts of President Ford's response to the overwhelming vote in Congress rejecting his proposed increase in the cost of food stamps, his aides invoked the word sacrifice. In this grave national crisis, we must all be ready for some sacrifice.

For those at the bottom of the heap, sacrifice means trying to make a little money last a little longer. It means going hungry at the end of the month when food stamps have run out and the Social Security payment is exhausted.

Just how many people in the United States are hungry? In a column on the rise in the cost of food stamps, I put the figure at 30 million to 40 million. This was challenged by Edward J. Hekman, administrator of the food and nutrition service in the Department of Agriculture. That figure was too high.

Nutrition specialists I have talked with put it conservatively at 10 million to 20 million. That is in itself a shocking figure for a nation that until the onset of the recession was regarded as having the highest standard of living in the world.

Estimates are hard to come by. How much of the hunger is actual malnutrition, it is difficult if not impossible to know. But Hekman's claim that with the school lunch program, food stamps and other forms of food assistance there is virtually no hunger in America cannot be substantiated.

The most damning contradiction is that there are an estimated 34 million to 39 million families and single persons eligible for food stamps. The number now getting them is 17 million, representing a jump of nearly two million in the latter weeks of 1974, much of it resulting from the addition of Puerto Rico.

★ ★ ★

Thus only half of those eligible by reason of income, many close to the poverty level, are benefitting from the food-stamp plan. And this is true in spite of stern prodding from the Congress to seek out eligible individuals and break some of the constricting red tape that makes qualification difficult.

Speaking of sacrifices, another Ford proposal would cut a small slice off the budgetary deficit at the expense of those at the bottom of the heap, the great majority the elderly. In accord with a cost-of-living increase, Social Security payments will go up in mid-year by 8.7 per cent. The president is asking Congress to make this 5 per cent instead of the 8.7 required by law.

It's hard to translate this into penury or downright poverty and the desperate business of eking out existence on too little, but here's a try. The lowest Social Security payment is $93 a month, the highest $316, the average $186. If the increase required by law goes into effect, it would mean an additional $84 a year for the pensioner on the average allowance.

That seems little enough, but as reports from around the country show it could mean difference between hunger in the last week or 10 days of the month and just enough to get by. Twenty million Americans over 65 are on Social Security. Approximately 20 per cent have no other income. It must go for rent, food, clothing, transportation with little or nothing left over.

Day-to-day reports from around the country tell of the old, the poor, the lonely barely hanging or not hanging on. As prices of just about everything go up, it is increasingly hard to stretch that Social Security check.

Social Security is such a mammoth operation that rumors of its troubles are deeply disquieting. To offset those rumors, former HEW administrators in both Republican and Democratic administrations recently voiced their faith in the system.

★ ★ ★

A measure of its scope is seen in the savings that would accrue if Congress should hold the increase to 5 per cent. The figure is $2.6 billion, the difference between the $6 billion for the 8.7 hike and $3.4 billion at the Ford rate.

There is little inclination in Congress to comply with the president's request. Those 20 million old folks have a vote and as statistics show they are more likely to go to the polls than the young.

Aside from cynical consideration of politics, that $84 a year and what it could mean in barely making it will be in the minds of many members of Congress.

United Features Syndicate

The Now Society

"The way I had it planned, about now we'd be splitting our time between a big apartment and a Corbu house in the south of France."

"Okay, okay—but where IS St. Pierre-Miquelon?"

Leadership race

Flora Macdonald's chances

By PAUL HELLYER from Ottawa

She may not have been your valentine but she could be your next prime minister. She is the comely, Cape-Breton-born member of Parliament for Kingston and the Islands, Flora Isabel Macdonald. Everyone calls her Flora, the new PC caucus chairman for housing and urban affairs. Opposition leader Stanfield gave her this new "shadow cabinet" post in a recent shuffle after two years as Indian and northern affairs critic — an assignment she had filled with vigorous and effective enthusiasm.

Flora inherited her love of politics from her father whom she idolized. A cable operator by profession, he was involved in relaying the voting results at every election. To satiate his interest in politics, he subscribed to five newspapers and attended political meetings of all parties with the youthful Flora in tow.

★ ★ ★

Flora's working career began at the Bank of Nova Scotia in 1944. She began posting ledgers and them moved up to teller. She claims that shined shoes and a pressed dress were at least as important as skill in mathematics. She never thought she should be treated any differently "because I was a woman."

After a stint with the same bank in Toronto, Flora left for England in 1952. When not working, she was a regular visitor at Westminster, where the quality of speakers, she recalls, especially in the Lords, was extraordinary.

While in London, of which she speaks hostalgically, she took off for night classes at the London School of Economics.

★ ★ ★

Back in Canada in 1954, she headed west. In Europe she had been asked "What about the Rockies?" so she decided to get a first-hand view. She worked for Judge Tom Norris.

Of her experience behind the granite curtain she says "it was the first time I learned that the flow was north and south rather than east and west."

Returning to Cape Breton in 1956 she met Dalton Camp and Bob Stanfield during the provincial election which made Stanfield premier.

"We won," she exclaimed. "It was the first time I knew Conservatives could win." That was the beginning of a long and close relationship.

Later, while seeking a job in external affairs in Ottawa, she walked past "Bracken House," the old Tory headquarters located, ironically, at 141 Laurier Street. She dropped in to say there was another Tory in town — "They offered me a job. I stayed nine years!"

She was fired in 1965 by James Johnston, the new national director, who blamed her for low morale and news leaks during the election campaign. She subsequently became part of the Camp group that engineered the demand for a leadership convention.

★ ★ ★

John Meisel, head of the department of political science at Queens, hired her as his administrative assistant. She was very popular with the students and enjoyed people who had something to do with politics.

She took leave of absence to go to Toronto to work with Walter Gordon and Eddie Goodman as executive secretary of the Committee for an Independent Canada. While enrolled as the first woman student at the National Defence College she created consternation by seeking the PC nomination for the 1972 election, while still attending the college.

★ ★ ★

Getting the party nomination was one of her greatest hurdles. Her relationship with the local brass was "quite correct" which can be translated as "polite but cool." She approached the big night in her characteristically methodical fashion. Cutting across party lines, she recruited Conservatives, Liberals, NDP and a couple of the local Waffles to take out memberships. When the cheers, boos, groans and hoots of derision subsided, Flora was the official PC candidate. The campaign was launched toward its successful conclusion.

Flora is a Red Tory. "What is a Red Tory?" I asked her over dinner in one of those history saturated alcoves in the grill at the Chateau Laurier. Her reply: "I find these terms terribly, terribly difficult. Someone said it's a Tory with a social conscience. I can't accept this. It is a terrible condemnation of other people also motivated by a social conscience. Socialist? What is a socialist?" Her voice trailed off, "I find the whole essence of socialism in the New Testament. It is the golden rule . . . Everyone is responsible for everyone else. The chief of the clan is more responsible than anyone else. You have an enlightened responsibility for others."

What would she like to do if she became prime minister? Her reply centred on regional disparity and development. "I am persuaded that unless we have a federal government that understands the vast regional cleavages in Canada, we are literally handing our country over to a grouping of lesser or stronger regional entities. We need a government that is strong enough to say to Ontario that the continued emphasis on the Oshawa to Windsor corridor is not in the best interests of Canada. A countervailing complex from Regina to Vancouver is required."

★ ★ ★

While the method of achieving this vast decentralization of industrial growth was not spelled out, the intent was clear. "The country would be much healthier with countervailing regions."

In the leadership context, several of her caucus colleagues praised her ability and political savvy. "She understands politics and the political process," was a typical response, "but she wouldn't be my first choice. I don't think she will do too well in the crunch."

But Flora knows politics. Her friends are legion and she has an impressive stack of negotiable chips.

Eddie Goodman for whom she worked in the 1965 campaign as well in the CIC described her as "the most prodigious worker I have ever seen. She can get along on three hours of sleep and then she is up and going again. She can think and plan and is willing to do the leg work too."

★ ★ ★

She is working on her French. She spent last summer with one of the Tremblay families in Quebec. Her hosts "couldn't get over me. I was a Conservative and they had never been a Conservative. There was no hostility, only curiosity."

Flora's supporters are ecstatic about Margaret Thatcher's dramatic victory in the U.K. It gives the lie to Dalton Camp's recent column suggesting that poiltics is a male preserve.

Jack Horner, a potential rival for the top job, has a different interpretation. "I am utterly amazed," he said "that Flora Macdonald and some people in the press gallery are taking some satisfaction from Margaret Thatcher's recent successes in Great Britain. Basically, those who support Flora should, in fact, be disheartened because Flora is a socialist conservative and Margaret Thatcher's success tends to convince me that there is a swing back to true conservative philosophy."

★ ★ ★

But Flora has another arrow in her quiver—her relation with the press. Carefully cultivated from her days as party secretary, she counts powerful people among her friends. She is capable of the same kind of dramatic press buildup that launched Pierre Trudeau on his meteoric rise to the position of Queen's first minister.

Flora may not be the Tory's Tory as Margaret Thatcher was. But with friends in high places, friends at the grass roots, good press and the stamina of an Amazon, she will be in the race for a photo finish.

Toronto Sun Syndicate

Soviet Union

Nuclear advances

By DEV MURARKA from Moscow

The Soviet Union has confirmed that it is thrusting ahead with the peaceful use of nuclear technology by blasting a 50,000 cubic metre underground reservoir to store gas condensate. Soviet experts say that this new nuclear method cuts construction costs to one-third, reduces the expenditure of metal to one-tenth and the territory needed to one-two-thousandth. It also shortens the time needed for construction and improves the quality of gas condensate thus stored.

Storing gas condensate presents special problems. It is an unstable and volatile chemical which makes its transport and storage dangerous as well as difficult. The special thick-walled steel containers that hold it consume large quantities of metal. Besides, a wide margin of land near the tanks has to be left uninhabited because of the risks of explosion. Therefore, an underground storage area carved out with nuclear bombs is a particularly successful alternative.

★ ★ ★

But these and other details of Soviet experiments in peaceful uses of nuclear explosions, contained in an article by Igor Dmitriyev in the weekly New Times are designed to show two things. First, that Soviet technology in peaceful uses of nuclear energy is not just empty talk.

Dmitriyev's article does not disclose the location of the new gas reservoir. But discussing technical aspects of the matter he says that data obtained from these and other experiments suggest that emphasis should be placed on the use of explosions in a series, with several nuclear devices detonated at once. He claims that in the course of experimental blasting, Soviet engineers have solved many practical problems and have proved that such uses are highly economical owing to the low cost of the nuclear explosive and the compactness of devices.

★ ★ ★

Another very interesting and daring experiment described by the New Times article concerns the proposed 112.5 kilometre-long canal along the Pechora-Colva divide. The purpose of this canal is to divert the water of Pechora River to the Caspian Sea where the water level is falling and creating ecological and economic problems. In recent years the water level has fallen by 2.5 metres due to various factors, such as climatic changes, greater use of water and the construction of water reservoirs on the Volga, Kama and other rivers. Experts have warned that if the present trends continue, the Caspian Sea water level will fall by another 1.7 metres by the end of this century.

The digging of the canal presents technical as well as economic problems because it has to be deep and it passes through a 65-kilometre rocky stretch. Apparently the Russians have carried out three nuclear blasts on the route of the proposed canal and now estimate that use of nuclear blasting will cut construction costs by two-thirds or more and complete the job faster.

★ ★ ★

The New Times article, however, says that more careful experiments and studies are required before resorting to the widespread use of nuclear blasting. One is the problem of radiation. Another is of seismic and other effects. Radiation of atmosphere is not the only problem. Even underground explosions can contaminate subterranean water, oil, gas and other minerals which may have to be extracted and used later. But Dmitriyev asserts that "the experimental underground explosions carried out in our country have shown that radiation safety can be reliably ensured."

As for the economic factors, the Soviet expert's view is that the greater the scale on which nuclear energy is applied, the greater will be the economy and efficiency ratio. He also discourages using nuclear energy for smaller projects where the economic benefits of replacing traditional technology are only marginal. But it is obvious that the Soviet Union is now confidently poised to make more nuclear blasts involving earth-moving projects.

OFNS — Copyright

LETTERS TO THE EDITOR **In your opinion...**

Teachers' leader annoys taxpayers by militancy

Mr. McFarlan, president of the socialist-inclined B.C. Teachers' Federation, is again putting the taxpayers of this province in the classroom and lecturing them on how best their money can be spent.

I think that Mr. McFarlan should now be told that many taxpayers are becoming impatient and annoyed at this militant, gun-at-head attitude when not given every last piece of cake.

Not satisfied with a class size average of 19.8 pupils per teacher in British Columbia, I remember it is not too many years ago when a large number of the taxpayers were taught in classes of between 40 and 50 pupils per class. I still have classroom photos of my elementary school days and I counted 51 pupils at ages 13-14.

We also attended class from 8:50 a.m. to 4:15 p.m., and had only five weeks summer vacation. Our teachers were dedicated to the classroom, and after hours as well, as we also participated in a full sports program, drama and choral activities.

Drug addiction, alcohol problems and teenage revolt were unknown then. One would wonder if the huge cost involved in reducing the class size ratio is really benefitting our students, or is the prime consideration really making the teacher's lot easier?

In recent years we taxpayers and parents have had to sit by whilst this federation:

● Bargained and threatened strike action to gain excessive salary increases over and above the cost of living.

● Unashamedly spent a considerable amount of money and time in supporting a political campaign to elect an NDP government in British Columbia.

● After successfully helping elect the NDP to power they are now making them pay the piper. Also, they had the effrontery to present a complete piece of legislation which, if enacted, would give the teachers of this province almost complete control of education in British Columbia.

● Now, with complete disregard for the serious economic situation in which we find ourselves, Mr. McFarlan blasts the minister of education, Eileen Dailly, because she dared to consider other factors such as unemployment, inflation and reduced tax revenues, in her decision not to proceed further with reduction of class room size at this time.

We can only hope that Mr. McFarlan's attitude is the exception rather than the rule amongst teachers in this province, because one could be forgiven doubts whether or not he could completely shed his militant attitudes and be completely dedicated and politically impartial in the classroom.

CONCERNED PARENT
Name and Address withheld by request.

Power-less people powerless people

In his Nobel Lecture, Alexandr Solzhenitsyn suggests that the spirit of Munich (which he defines as "a disease of the will of prosperous people") has been, and is, the dominant force in shaping the events of the 20th century. One wonders whether those who were left without power on the Saanich peninsula during the recent storm will continue to honor that spirit.

One weeps for a bountiful land with unworthy inhabitants.

W. J. ILLERBRUN,
623 Park Ave., Nanaimo, B.C.

Strike good for recycling!

The garbage collectors' strike can create many new recycling advocates. See how easy it is! Flatten clean cans, save your bottles and newspapers and contribute to our economy and future. See how little waste is not reusable!

Now how about continuing the practise. Perhaps the homeowner could contract garbage removal by choice. Once a year one could sign a contract for pick-up of the minimal waste, or perhaps continue to bag it and periodically take it to the disposal area.

I have just deposited half a plastic bag, the accumulation of waste I cannot bury (have dog who just digs it up again), the total amount for my family since our pick-up was discontinued.

We have been recycling our refuse since the Borden St. depot opened, so it was not hard to reduce the amount further.

Driving past a striker's red Mercury car (with placard on windshield) at the Elgin St. depot prompted me to write this letter. Poor striker indeed, driving a $6,000 car!

If we all recycled our waste systematically, the municipalities could revamp their collection systems. We would all benefit. The municipal staff could be reduced and we would be returning valuable materials to be reused, conserving our natural resources.

T. J. C.
Name and address withheld by request.

PAGE 5

Apartment dogs lead horrible, boring lives

To all so-called animal lovers: After reading all the complaints of people who think they should be allowed pets in their apartments I just want to comment on their so-called love for animals. Such bosh!

Do you call it love for animals when you can coop them up indoors all day giving them a few minutes here and there to walk them until they do their duty?

Not even letting them take a reasonable time to sniff a tree or ground, etc., but hurry or sometimes jerk them ruthlessly away and urge them on with what is expected of them so they can take them back to their prison to await the long tedious hours to get outdoors again.

I wonder if they ever give a thought to these poor creatures and what a horrible life they live. Sure they wag their tails and are excited to see you when you come in after hours away. It's not love for their masters, it's pure relief from utter boredom.

I respect the freedom of animals as I do for humans and think it is a monstrous thing to have a dog in the city today always on a leash or holed up inside. And, by the way, some leashes are so short the dog has barely room to walk easily.

I hope to see the day when animals are barred from cities and kept out in the country where they belong outside to enjoy the good earth which is their natural home. Ask yourself, would you like to be used this way? Have pity on these poor dumb animals that can't speak for themselves.

A CITIZEN
Name and address withheld by request.

We're predators, but...

If your pro-archery correspondent was "amused" by the distress of deer-lovers, he must be downright hilarious over the tragedy of the young fawn.

I suggest his fellow archers do their 2000 practice shots on those stray dogs, thereby helping another branch of "game management." Sheep breeders, too, would be grateful.

The ads say "ask the man who owns one," — ask a place that years ago tried this sport. Aided, of course, by the Fish and Wildlife, "in their wisdom."

Last month the town council petitioned "to close the zone," as "we have all seen too many animals with arrows sticking out of them."

Sure, sure, we are predators. Of course our ancestors were bow hunters. Also, they walked; we drive and fly. They made buskins, moccasins, brogues; we buy shoes. They froze; we turn up the thermostat.

This is the 20th century, man — why don't you join it? Your place was in the 15th. How Torquemada would have loved you.

AN UNAMUSED TOURIST
Name and address withheld on request

Letters to the editor should be as brief as possible; others want space, too. Pseudonyms are acceptable, but name and address must be supplied, in confidence, before any letter can be considered for publication.

Channel 10 should be in politics

Concerning Mr. Shield's letter (Feb. 14) re Channel 10, he thinks we should keep Channel 10 out off politics.

May I ask do we or do we not have a democracy in this country?

Do we have so little regard for the intelligence of the voting public that we dare not arouse their interest politically?

Let us stop scaring the thinking out of people with the words "Maoism" "Communism" "Socialism" — just cross them out and call it the "Worldwide New Era."

We could see quite plainly the new era coming all over the world if we were given a chance to look at it clearly.

Channel 10 is what the electorate needs for political enlightenment and some really interesting entertainment.

J. W. DOVEY,
731 McKenzie Avenue,
Victoria.

Some of the Shah of Iran's newly purchased arsenal goes on parade.

★ ★ ★

Shah feels indirectly threatened by Russia

Why Iran has armed

From TEHRAN, Iran

Landing or taking off from civil airports here or at Shiraz, passengers may catch sight of a dozen or so of Iran's F-4 Phantoms, lined up, casually, for all the world to see.

This omission of the usual Middle Eastern secrecy is one of Iran's ways of asserting its new strength, the military power by which it intends to protect its new wealth and its stake in the future.

The one thing most foreigners have heard about Iran's military force is the price tag of Shah Muhammed Reza Pahlevi's purchases in the United States — $4 billion worth during each of the past two years according to some accounts. It's between $5 billion and $6 billion, according to others.

In any case, quantitatively it's more than the United States ships to Israel, and enough to supply Iran with eight squadrons of F-4s and 100 F-5s, plus 80 of those superexpensive F-14As. The Shah had to bail out Grumman Aircraft Corporation with an $80-million loan to maintain deliveries.

★ ★ ★

In addition, the Shah is interested in the new low-priced lightweight FY-16s and 17s, and is toying with an order for 300. He has been getting Phoenix and Maverick missiles, TOW-wire guided antitank missiles, and most other newly developed weapons, along with 500 U.S. military experts to teach their use. Also Spruance class destroyers and Huey and Cobra helicopters.

What foreigners have not heard is why the Shah needs, or thinks he needs, this costly arsenal.

Apart from the requirements of national prestige, the Shah believes that, while Europe and North America may be enjoying a period of detente with the Soviet Union, he is more than ever threatened.

The threat is not direct since the Soviet Union maintains officially cordial diplomatic and trade relations with Iran. It is felt indirectly through Iraq and Afghanistan, Iran's neighbors to the west and east, through pressure on Persian Gulf sheikhdoms, and by way of political and ethnic subversion, in Iran and elsewhere.

★ ★ ★

Iraq is, after Syria, the Soviet Union's principal Middle East bastion, its gateway, in a manner of speaking, to the Persian Gulf and the Indian Ocean.

The Shah, therefore, attributes Iraq's truculent refusal to settle border problems to the Soviet Union, and he steadfastly supports the dissident Kurds fighting in Iraq's northern mountains against Iraqi efforts to suppress them. Lately he has allowed Iranian artillerymen to accompany some heavy guns sent over the border to help the Kurds.

The Shah also offered assistance to Kuwait when that rich but small sheikhdom came under Iraqi military pressure.

At the other end of the gulf, the Shah has for the past year maintained a force of 3,000 men in Dhofar, the southernmost province of Oman, which is threatened by insurgents operating with Soviet arms out of the People's Republic of South Yemen.

★ ★ ★

And the sheikhdoms between these northern and southern extremities have been given to understand that the Shah is their guarantor, that he will not tolerate any coup or revolution that would bring to power any semblance of the Baathist regime of Baghdad or the Marxist-Leninist radicals of Aden.

Part of the means for enforcing Iranian paramountcy is based on the formerly Arab islands of Abut Musa and the Greater and Lesser Tunbs, occupied in 1971, and an Iranian law that will lay claim to the right to inspect shipping passing through the Strait of Hormuz for possible pollution of gulf waters.

The subversion threat has taken the form in the last few years of several assassinations, including that of an American colonel, threats to the Shah, and occasional guerrilla-style operations in Khuzistan.

★ ★ ★

The Shah worries also about Soviet encouragement for the aspirations of the Pushtus of Afghanistan who claim that the North West province of Pakistan should be joined to Afghanistan because it is inhabited by Pushtus.

Not that the Shah cares much about the Pushtus one way or the other. His concern is that if Afghanistan were incited by the Soviet Union to solve this problem by force, it would bring India into the conflict in support of Afghanistan and oblige Iran to go to war with India in support of Pakistan.

Almost as firmly as in the case of the gulf sheikhdoms, therefore, the Shah has made himself a guarantor of the integrity of Pakistan.

It may be understood from the foregoing that the Shah is worried not only about the MIG-23s and 25s that have been flying over his territory from Iraq, and the most recent delivery of Scud long-range Soviet missiles to Iraq, but about India's Soviet-sponsored arms buildup.

Christian Science Monitor

Spring
IS JUST AROUND THE CORNER
DON'T DELAY — PRUNE AND SPRAY — TODAY!

FERTILIZER NEW—19-19-19 With long lasting Nitrogen. From UREA. USE 1/3 LESS THAN 13-16-10 50 lbs. Reg. 7.95 SPECIAL 5.95

DORMANT OIL WITH ETHION Niagara 16 oz. Reg. 1.89 SPECIAL ..... 99¢

NURSERY SPECIALS
CLUMP BIRCH Reg. 15.98, SPECIAL 12.95
DOGWOOD Pink, Native, Gold Spot. Reg. 17.95 SPECIAL 13.95
LARGE FLOWERING CURRANT FORSYTHIA—WIEGELIA Reg. 7.95 ..... 5.95

FERTILIZER SPREADER 16" TONKA ECONOMY Assemble Yourself and Save Reg. 10.95 SPECIAL 8.88

LIME SULPHUR QTS. 1.99 GAL. 4.99

LONG HANDLE PRUNERS SNAP CUT Light weight telescopic aluminum — height adjusts with a twist of the wrist! Each 21.95

DIGGING SHOVEL "D" HANDLE Reg. 7.95, SPECIAL 5.49
GARDEN KNIVES For pruning, budding, grafting. Swiss made. Each 12.75

MERRY GRO GREENHOUSES Ideal for starting seeds indoors Each 6.98

SHORT HANDLE PRUNERS Wilkinson Sword, Pair ..... 19.95 FREUND Pair 9.98

METHOXYCHLOR 25% Controls Span Worm, Leaf Roller and Coddling Moth. BE PREPARED! 16 oz. 3.59

A GOOD SELECTION OF FLOWER AND VEGETABLE SEED NOW IN STOCK
PERSONAL SHOPPING
Buckerfield's LIMITED
VICTORIA STORE CHARGEX
506 PANDORA LOTS OF FREE PARKING 384-7181

Toronto trading

TORONTO (CP) — The market rallied sharply Thursday, more than recovering the losses of the three previous days. Trading was moderate.

The industrial index, widely-based indicator of market trend closed at its highest level since Aug. 9.

The main influence on price trends was again the New York market. A rally which began late Wednesday continued, as falling interest rates and hopes of an economic upturn later in the year encouraged buying.

Real estate, bank and food processing sectors were among the 13 industrial subindexes to gain while beverage, construction and metal and pipeline groups declined.

Gulf Canada was up ⅝ to $31, a high for the year. The company reported higher 1974 profits. Aquitaine was up ⅝ to $18½. Standard Broadcasting rose ¼ to $9¼. The company said a British subsidiary has bought 29-per-cent interest in a commercial radio station in London.

CLOSING AVERAGES

154 Industrials	185.45	+1.06
12 Golds	456.51	—1.09
29 Base Metals	67.61	—0.29
19 Western Oils	163.37	+1.17

Volume 2.46 million.

BOX SCORE

	Thurs.	Wed.
Issues traded	659	668
Advances	237	195
Declines	191	267
Unchanged	231	206
New highs	66	71
New lows	9	7

ACTIVE STOCKS

Vol.		Close	Chge.
49230	Revenue Prpties	1.22	+ .07
45403	Bank Nova Scotia	42 ⅛	+ 1 ⅛
38165	Aquitaine Cda	18 ½	+ ⅝
37645	George Weston	20 ¼	+ ½
35531	Candn Pacific	16 ⅞	+ ¼
30545	Candn Indus Gas	7 ½	
24263	Abitibi	10 ⅛	
22426	Moore Corp	48 ⅛	+ ¼
22197	Massey	15	
20102	Alta Gas Trk A	13 ¼	
	Mines and Oils		
131000	Woodsreef Mnrls.	.24	+ .07
63600	Mindamara Energy	.42	+ .06
51370	Pan Ocean Oil	.11	+ ¼
41300	Sunbrust Expl	.12	+ .01

GROUP AVERAGES

Banks	309.57	+4.36
Beverages	351.21	—0.86
Chemicals	106.18	+0.75
Communications	407.82	+0.17
Construction material	139.33	—0.74
Food processing	280.09	+3.44
Industrial mines	104.34	+1.64
Merchandising	365.20	+0.09
Oil refining	217.69	+1.48
Paper-forest products	107.05	+0.78
Pipelines	165.38	—0.32
Real estate	176.67	+3.69
Steels	209.86	+1.77
Trust and loan	256.98	+0.72
Utilities	146.78	+0.44
Miscellaneous	128.61	+0.85

Up 14; Down 3.

MARKET REPORT

Closing quotations for Thursday, Feb. 20, 1975

Quotations supplied by The Canadian Press, Richarson Securities, Pitfield Mackay Ross and Co. Ltd., Merrill Lynch, Royal Securities Ltd., A. E. Ames and Co., Pemberton Securities, McLeod Young, Weir and Co., Dominion Securities Corp., Harris and Partners Ltd., Bongard, Leslie and Co. Ltd., the Royal Bank of Canada and the Bank of Nova Scotia.

TORONTO CLOSING STOCKS
Distributed by CP
Toronto Stock Exchange—Feb. 20

Complete tabulation of Thursday transactions. Quotations in cents unless marked $. z—Odd lot, xd—Ex-dividend, xr—Ex-rights, xw — Ex-warrants. Net change is from previous board-lot closing sale.

Stock	Sales	High A and B	Low	Close	
Abby Glen	5200	325	315	325	+10
Aby Gln w	1500	114	110	110	
Abitibi	24263	$10¼	10	10⅛	
Acklands	200	$13½	13½	13½	
Acklnd 2p	300	$15	14¾	15	+1
Acres Ltd	1212	$7	6⅞	6⅞	
Acres A pr	175	$37	37	37	—1
Advocate	100	130	130	130	—13
A.G.F.M	200	160	160	160	—10
Agnc E	14050	$7¼	6¾	7⅛	+⅜
Agra Ind	200	$6¾	6⅝	6¾	+⅛
Ahed M	1215	90	90	90	
Akaitc	12800	230	200	220	+15
Albany	4800	33	31	33	+2½
Alt East G	7800	$6	5⅞	5⅞	—⅛
Alt G A	20102	$13¼	13	13¼	
Alta G C p	z5	$55¾	55¾	55¾	
Alta G E p	3900	$23½	23⅜	23½	
Alta Nat	249	$17¾	17½	17½	+½
Alcan	9485	$20⅞	20½	20¾	
Alcan pr	z10	$23¾	23¾	23¾	
Algo Cent	650	$12	12	12	
Algoma St	5749	$28½	28¼	28½	+¼
All-Can B	900	205	200	200	—15
Allarco Dv	1600	$10¼	10¼	10¼	—⅛
Alliance B	1600	480	480	480	
Alminex	1560	$5¼	5	5¼	
Alpa Ind	600	$9	8⅞	9	+¼
Am Bonza	4500	235	220	235	+15
Am Larder	2500	42½	42½	42½	+½
Am Leduc	4000	6	6	6	
Andres W	1400	$9	8¾	9	+⅛
Ang CT 265	100	$27⅛	27⅛	27⅛	—⅜
Ang U Dev	7500	116	108	116	+6
Aqutin	38165	$18½	18⅛	18½	+⅜
Args 250 p	z10	$27¾	27¾	27¾	
Argus B pr	100	$29¾	29¾	29¾	
Argus C pr	500	$12¾	12¾	12¾	
Asamera	8400	$11¼	10⅞	11⅛	+¼
Asbestos	200	$17¼	17¼	17¼	+¼
Ashland pr	200	$17½	17½	17½	
Asoc Porc	2000	140	139	140	+5
Atco A	2485	$17⅜	17⅛	17⅛	—⅛
Auric Res	1111	30	30	30	—2
Auric r	2000	1½	1½	1½	+½
Autolec I	100	425	425	425	
Bad Boy	200	340	340	340	
Ballndery	2000	76	76	76	—2
Banister C	400	$6⅛	6⅛	6⅛	+⅛
Bankeno	4580	194	183	190	+7
Bank B C	z8	$15¾	15¾	15¾	
Bk Mtl	15028	$15⅛	14⅞	15	
Bk NS	45403	$42½	41	42⅛	+1⅛
B Cdn Nat	600	$15	14⅞	15	+½
Bary Expl	1000	63	63	63	—3
Becker B p	300	$6	6	6	+⅛
Bell Can	10586	$46¾	45⅜	46⅜	+⅛
Bell A pr	805	$46½	46½	46½	—⅛
Bell B pr	1400	$47⅛	46½	46½	—½
Bell C pr	750	$29	28⅝	29	+⅛
Bell D pr	1785	$53¼	52¾	52¾	—⅜
Beth Cop A	300	$9½	9¼	9¼	—⅛
Blkwod A	400	400	400	400	
Block Bros	800	320	310	320	+10
Bombrder	525	290	290	290	—5
Border C	1100	225	220	225	
Bovis Cor	1050	120	120	120	+2
Bow Valy	5850	$13⅛	12¾	13	—⅛
BP Can	1224	$10⅞	10¾	10¾	+⅛
Braior Res	1000	132	130	132	+2
Bramalea	1250	$5¾	5⅛	5¾	+⅛
Brameda	5550	74	72	74	+2
Brascan A	7974	$12⅞	12⅜	12⅜	—⅛
Brenda M	700	325	315	325	+20
Brinco	200	$6⅞	6⅞	6⅞	
BC Forest	100	$14	14	14	
BC Frest p	z50	$33	33	33	
BC Sugar A	300	$23	22¾	23	
B Phone	2151	$55	54½	55	+½
BCPh 4¾ p	z25	$51	51	51	
BCPh 5.15	100	$53¼	53¼	53¼	—¾
BCPh 5¾ p	131	$62	62	62	+1
Bruck A	100	$7	7	7	
Brunswk	1750	385	375	375	—5
Budd Auto	3700	$5	495	5	
Budd A w	1000	210	200	205	
Bulora Cor	5625	159	150	159	+4
Burns Fds	2700	$11⅛	11	11	+¼
C					
Cad Fw	13250	$12⅞	12½	12½	
CAE A	125	$7¼	7¼	7¼	
Cal Pow	300	$24¾	24¾	24¾	+¼
Cal P 7½p	100	$83	83	83	
Calvert	1000	13	13	13	—1½
C Mine	19000	26	24	24	—1½
Cambridg	500	$12½	12½	12½	+⅛
Camfl	14690	$15	14⅝	14⅝	+⅛
Cam Chib	1400	390	380	380	
Camp RL	600	$36½	35½	36¼	+¼
Campau A	1990	$5	485	5	+15
Can Cem L	935	$10	10	10	—⅛
C Geother	2000	61	61	61	
Can Malt A	690	$23⅞	23⅜	23⅝	
C Nor West	2225	335	325	335	+5
C Pakrs C	110	$19	19	19	+¼
Can Perm	165	$19½	19½	19½	
CS Pete	11600	223	215	222	+2
C Tung	300	325	325	325	+5
C Cablesy	680	$13	13	13	
C Cable w	1200	150	145	145	—5
Cdn Cel	1470	$6½	6⅜	6⅜	
CC Man A	500	$21½	21½	21½	+½
C Curtis	500	38	38	38	—2
CE Gas	32650	325	305	325	+25
C Found pr	z12	$8	8	8	
C Homestd	5000	360	355	360	+5
C Hydr	4700	$5¾	5⅝	5¾	+⅛
C Im B	17479	$27	26½	27	+⅜
CIGO	30545	$7½	7⅜	7½	
CIL	425	$17⅝	17⅜	17⅜	
C Int Pow	100	$14	14	14	
CLI Pete	z100	11	11	11	
C Manoir	1100	385	380	380	—5
C Malart	4000	32	30	30	—3
C Marconi	00	345	345	345	+5
C Memoial	z37	90	90	90	
CP Inv	11160	$15⅛	15	15⅛	+⅛
CP Inve pr	336	$29¾	29¾	29¾	
CP Ltd	35531	$17⅛	16¾	16⅞	+¼
C Reserve	400	255	255	255	+5
Cdn Salt	100	$13⅜	13⅜	13⅜	+⅛
C Sup O	10970	$32½	31⅜	32½	+⅜
Cdn Tire	250	$40¼	40¼	40¼	—1¾
Cdn Tire A	4236	$44	42¾	43¼	—⅜
C Uiltles	4050	$9½	9⅜	9½	
C Util $1.25	2600	$18½	18½	18½	
C Util w	4700	225	220	221	—1
Canron	450	$18⅜	18½	18½	
Capit Div	z300	33	33	33	
Cara	450	405	405	405	
Carl OK	2300	225	220	224	+7
Carl OK A p	250	$18⅜	18⅜	18⅜	—⅛
Carl OK B p	100	$21½	21½	21½	+½
Carrier JD	400	130	130	130	
Cassiar	1300	460	450	450	
CC Yachts	z50	290	290	290	
Celanese	800	385	360	385	+10
Celan 175 p	z78	$18	17¾	18	
Ctl Fund A	1500	$10½	10½	10½	+⅛
Cent Pat	7000	85	83	85	—5
CFCN	z2	$6¼	6¼	6¼	
Chestrvile	4000	16	15	16	+1
Chib Kay	3000	16	16	16	
Chib M	8500	45	44	45	
Chieftan D	3000	$6⅜	6⅛	6⅜	+⅛
Chim	13200	100	98	100	
Chrys	10050	$9½	9⅛	9¼	—¼
CHUM B	250	$8	8	8	
Coch W	16400	143	137	142	+2
Cokfield	100	360	360	360	+5
Coin Lake	5000	20½	19½	19½	—1
Comb Met	2000	12	12	12	+2
Cominco	3507	$28	27¼	28	+⅜
Com Cap	700	215	215	215	—5
C Holliday I	1190	390	375	375	—25
CHins A p	100	$21⅜	21⅞	21⅞	+⅛
Comtech	100	350	350	350	
Conduit A	700	335	335	335	+10
Conia	10900	160	143	160	+18
Con Bath	930	$24⅜	24¼	24¼	—¼
Con Bath p	100	$18	18	18	—¼
Con Bath w	4600	2	2	2	
C Bath 68 w	100	$8½	8½	8½	+⅛
Con Bldg	6900	275	268	275	+15
Con Fardy	500	120	120	120	—1
C Durham	3500	58	57	57	—1
C Morisn	2500	135	130	130	—6
Cons Prof	2000	49	48	48	—1
C Rambler	500	159	153	159	+4
C Rexspar	500	22	22	22	+1
Con Distrb	7470	$7⅜	7¼	7⅜	
Cons Gas	1106	$16¼	16⅛	16⅛	
Con Gas D	575	$24¼	24	24	
Corby vt	700	$17¼	17½	17¼	+¼
Cornat Ind	3105	$5¼	5	5	—¼
Cosek	21931	320	305	310	—10
Costain R	z50	$7¼	7¼	7¼	
Courvan	1817	12	12	12	—1
Craigmt	525	355	350	355	—10
Crain R L	1600	$12½	12½	12½	—⅛
Crestbrk	300	375	375	375	+5
Crow Nest	100	$26½	26½	26½	—½
Crush Intl	z50	$8	8	8	
Cuvier M	4500	92	90	90	—4
D to G					
Dale R pr	200	$7½	7½	7½	
Daon Dev	125	$8¾	8¾	8¾	—¼
Decca R	1800	279	278	278	—5
D Eldona	500	28	28	28	—2
Delta Ben	100	271	271	271	—29
Denison	4165	$46¼	45⅜	46¼	+½
Dicken	16200	$10	9⅞	9⅞	
Discovry	2200	227	220	225	
Doman I	800	$6½	6⅜	6½	
Dome	3300	$55½	54½	55	—½
Dome Pete	3885	$26⅜	26¼	26⅜	+½
D Bridge	1510	$20	19¾	20	
D Citrus	200	485	485	485	
D Explor	4300	21	20½	21	
Dofasco	405	$25¾	25½	25½	
D Scotish p	100	$22	22	22	—1¾
Dom Store	500	$17¾	17¾	17¾	
D Textle	4475	$6⅞	6¾	6⅞	+⅛
Domtar	5780	$20⅜	20⅛	20¼	+¼
Domtar pr	200	$12¼	12	12	—½
Dover Ind	500	$21	21	21	+1
Dr Mc C A	150	$15	15	15	
Dunraie	2000	22	22	22	+5
Du Pont	100	$19¼	19¼	19¼	+¼
Dylex Ltd	200	$6¾	6¾	6¾	+⅛
Dylex A	7550	$7	6⅞	7	+⅜
Dynasty	5900	$9	8⅝	8⅝	—¼
Estn Can S	200	$13⅛	13	13	
Estn Prov	100	325	325	325	
East Mal	9817	450	410	445	+15
East Sul A	400	172	172	172	
Econ Inv	135	$12	12	12	
Ego M	13467	73	71	71	—1
E-L Fin	3000	380	360	360	—25
E-L Fin w	1200	85	85	85	
Electro A	400	450	450	450	—5
Elks Stors	100	$7½	7½	7½	
Emco	100	$6⅞	6⅞	6⅞	+⅛
Emco w	300	175	175	175	
Extndcar	300	$5	5	5	
Falcon C	3800	$6⅜	6¼	6¼	
Falcon	1855	$28¾	28	28¾	+¾
Fed Ind A	1100	415	410	410	—10
Fed Pion	2000	$15½	15½	15½	+1
Fidelty M S	100	$6¼	6¼	6¼	—¼
Fields S	700	$13	12⅜	12⅜	—⅜
Finning T	100	$8⅜	8⅜	8⅜	—⅜
F City Fin	1200	$7¼	7	7	
Foodex S	500	250	245	245	+10
Ford Cnda	300	$66½	66½	66½	+½
F Seasons	200	415	410	415	+5
F Sea A pr	200	$7¾	7½	7¾	+¾
F Season w	z20	170	170	170	
Francana	700	$10¼	10⅛	10¼	
Fraser A	z62	$19½	18⅞	19½	
Frobex	7000	14½	13½	14	+½
Fruehauf	100	$6¾	6¾	6¾	—½
GH Steel	100	$7	7	7	
Gaz Metr	1406	$6¼	6¼	6¼	+⅛
Gen Distrb	100	$8	8	8	
GMC	533	$37¾	37⅜	37⅜	—⅛
Gerin 1st p	700	$7¼	7¼	7¼	
Genstar L	225	$18	18	18	+⅛
Gt Masct	6000	67	66	66	+1
Giant Yk	500	$13⅛	13⅛	13⅛	—⅛
Gibraltar	3626	445	435	435	
Goldund M	3000	43	41	41	—2
Goodyear	z70	$13	13	13	
G Mckay A	500	$5½	5½	5½	
Gozlan	100	$6¾	6¾	6¾	—⅛
Granduc	1200	124	120	122	+2
Gt Oil Sds	500	$7½	7½	7½	+¼
GL Paper	1650	$16½	16⅜	16⅜	—⅛
Gt W Life	100	$60	60	60	
Gt West S	300	485	480	485	+5
G West wt	200	148	148	148	—2
Green A L	200	120	120	120	—20
Greyhnd	z10	$15½	15½	15½	
Guar Trst	1501	$6¾	6¾	6¾	
Guard Cap	z20	280	280	280	
Gulf Can	8476	$31	30½	31	+⅝
Gulfstr	16000	37	33	36	+2
H to L					
H Group	595	$5¼	5	5¼	+¼
Hand Chm	200	$5¾	5¾	5¾	—¼
Hardee	1400	104	100	100	
Hard Crp A	100	460	460	460	+15
Harris J S	800	$5¾	5⅝	5⅝	+⅛
Hawker S	1150	490	490	490	—10
Hayes D A	1455	450	435	435	—10
Hedway C	100	285	285	285	
Holinger A	6400	$25	24	24	—3
Homco A	200	240	240	240	
Home A	6861	$23¼	22¾	23¼	+⅜
Home B	241	$23	23	23	
Houston O	1900	145	140	145	+2
Hud Bay A	5720	$15	15	15	
H Bay Co	3513	$16½	16¼	16⅜	—⅛
HB Oil Gas	952	$25¾	25¼	25¼	—¼
Huron Eri	100	$27	27	27	
Husky Oil	3075	$16⅜	16¼	16⅜	+½
Husky E w	1200	$5	5	5	
Hydra Ex	4588	72	70	70	
IAC	2320	$18½	18½	18½	—⅛
Imasco A	1838	$29	28¾	29	
IOil A	19460	$27⅞	27½	27⅞	+¼
Imp Oil B	200	$27⅞	27⅞	27⅞	
Indal Can	550	$11½	11⅜	11⅜	—⅛
Indusmin	102	$6⅞	6⅞	6⅞	
Inland Gas	2321	$8¾	8½	8¾	+⅜
Inter-City	3204	490	480	490	+5
Inter C B w	2100	280	275	280	+5
Intrmetco	400	$5¾	5¾	5¾	+⅛
IBM	182	$218¼	215	218¼	+⅜
I Chemly	8373	205	195	204	+9
Int Mogul	800	330	320	320	—10
I Mogul A	400	$9	8¾	8¾	—¼
Inco A	15496	$24⅜	24⅛	24⅜	+⅛
Inco B	435	$24¼	24¼	24¼	+⅛
Int Obaska	5000	16	15	15	—1
Interpool	300	$11½	11⅜	11⅜	—⅛
Intpr Pipe	2948	$13¾	13⅜	13⅜	—⅜
Int Pipe w	6300	210	200	200	—15
Ipsco	2506	$17	16¾	16¾	+¼
Inter Tech	4000	14	12	14	+2
Inv Group	z45	$6⅜	6⅜	6⅜	
Inv Grp A	8205	$7½	7⅜	7⅜	—⅛
Inv Grp 5 p	200	$15	15	15	
Iron Bay T	2000	$5	490	495	+10
Irwin T A	2800	270	260	260	—10
Iso	2400	115	114	115	
IU Intl	15175	$11¼	11	11⅛	—⅛
Ivaco A	2100	$12½	12⅜	12½	—⅛
Jannock A	150	$13¼	13¼	13¼	+⅜
Jannock B	z25	$11⅞	11⅞	11⅞	
Jelex	2000	13	12½	12½	
Joliet	1300	24½	24½	24½	
Jorex Ltd	4000	28	26	28	+1
Joutel	1000	49	49	49	+½
Kaiser	18250	$7⅛	7½	7⅜	+⅛
Ksr w	16550	475	455	475	+25
Km Kta	27500	78	68	78	+4
Kaps Tran	3900	230	225	230	+3
Keen Ind	1700	355	350	350	
Keeprite B	300	$5⅝	5⅝	5⅝	
Kelly D A	300	$5¾	5¾	5¾	+¼
Kelsey H	100	$6⅝	6⅝	6⅝	+⅛
Kerr A	10275	$12⅜	12	12	
K Anacon	z200	25	25	25	
Koffler	650	375	375	375	
Koffler A p	1600	$7⅞	7⅝	7¾	
Koffler w	540	44	44	44	—1
Labatt A	1645	$20⅛	19⅝	19⅝	—⅞
Labatt A p	1050	$19¾	19¾	19¾	—¾
Lab Min	285	$26	26	26	+1½
Lacanex	2500	120	110	110	—14
Laidlaw A	300	$5⅛	5	5	
Lailaw D p	z50	$6¼	6¼	6¼	
LOnt Cem	1700	355	350	355	—5
L Shore	328	410	410	410	
La Luz	2750	$6⅞	6⅜	6¾	+¼
Laurasia	3150	70	70	70	—1
Lau Fin	500	$8¼	8¼	8¼	
Lau F I 25	350	$13¼	13¼	13¼	—¼
Lau F 2 00	150	$22¼	22¼	22¼	
Leigh Inst	1000	185	176	185	+4
Levy A pr	z20	$5¼	5¼	5¼	
Linc T w	100	325	325	325	
LL Lac	146	205	205	205	—3
Livingsto	100	$8½	8½	8½	
Lob Co A	6850	$7¼	7	7⅛	+⅛
Lob B	11825	$7¼	6⅞	7⅛	+⅜
Lob Co pr	z102	$25⅜	25⅛	25⅜	
Lob Ltd Bp	z50	$17⅜	17⅜	17⅜	
Lochiel	2800	106	105	105	+4
Loeb M	200	320	320	320	
Lost River	8800	400	350	385	+40
Lytton M	1200	112	112	112	
M to O					
Maclarn A	z50	$28¼	28¼	28¼	
Maclarn B	250	$30	30	30	
Mclan H A	2626	$7¼	7⅛	7⅛	—⅛
M Cable	1205	$8	8	8	
MB Ltd	7287	$24	23½	24	+½
Madeline	1900	267	260	260	—10
Madsen	3900	72	69	72	+3
Magna Int	100	$8¾	8¾	8¾	
Magnetcs	1000	40	37½	40	+3
Magnum	200	$21¾	21¾	21¾	+4½
Maislin I	100	320	320	320	+10
Majst Wil	4000	375	355	365	—15
Malartic	1700	158	149	158	+13
Man Bar	4800	87	84	87	+4
M Lf Gard	z68	$22½	22½	22½	
M Lf Mills	245	$26	26	26	
Maritime	1599	$17¼	16¾	17	+½
Martim A p	395	$8⅛	8⅛	8⅛	—⅛
Martin	9000	31	30½	30½	
Mas F	22197	$15⅛	14¾	15	
Match	16950	14	13	14	+1
Mattgmi	700	$14¾	14½	14½	—⅜
Mc Adam	4000	37	36	36	
Mc Intyre	1560	$43½	43½	43½	+½
McLaghln	z50	$11	11	11	
McLagn w	1000	110	110	110	—5
MDS Hlth	1000	200	200	200	
Melton R E	600	260	250	250	—20
Mentor	6500	183	177	180	
MEPC p	100	$16¾	16¾	16¾	+½
MEPC w	1000	250	240	240	—10
Mercan	12122	$19⅜	18	19¼	+1¼
Merland E	2000	194	185	185	—5
MICC	100	$10¼	10¼	10¼	+¼
Microsyst	834	300	300	300	+10
Midrim	1000	12	12	12	+1
Minda	63600	45	35½	42	+6
Moffat A	800	$6⅞	6⅞	6⅞	+⅛
Molson A	4900	$18⅛	17¾	18⅛	+⅛
Molson B	100	$16½	16½	16½	
Mon Life	125	$28	28	28	+1
Moore	22426	$48⅛	47½	48⅛	+¼
MTS Inter	3000	31	31	31	
Multi-Mi	2500	40	40	40	+½
Multi Acc	1000	400	380	380	—20
NaChrs I	6525	$8	7⅞	8	+⅛
Nat pete	500	33	33	33	
Nat Sea A	100	$6½	6½	6½	—⅛
Nat Trust	300	$18⅛	18⅛	18⅛	
N B Cook	600	115	115	115	
NBU Mine	1850	230	220	220	—10
Neonex	700	170	170	170	
New Ath	2059	24	24	24	—2
NB Tel	z19	$13¼	13¼	13¼	
NB Tel A p	2800	$15¾	15¾	15¾	+¼
Newco Fin	150	$8	8	8	—⅛
N Kelore	5000	30	28	29½	—½
N Que Ragl	600	265	240	240	—28
N Sen	14000	16	15½	15½	
Nfld LP	550	$11¾	11⅜	11⅜	
Nick Rim	z100	5½	5½	5½	
Noran A	16242	$32⅞	32⅛	32⅛	—⅛
Norbaska	z260	11	9	9	
Norlex	See list below				
NC Oils	2400	465	450	450	
Nor Ctl G	7060	$11½	11¼	11½	+¼
Nor Cl A p	z40	$21	21	21	
Nor Ctl B p	250	$21¼	21	21¼	+¼
Nor Ct 270 p	120	$30	30	30	+2
Nor Ct 150 p	1100	$20¼	20¼	20¼	—⅛
Nor Ctl w	1005	215	215	215	—10
Nor Elect	3110	$21¾	21	21¾	+¾
NE Bell w	7200	440	415	440	+10
Northgat	1983	415	410	415	+5
Northld	5000	15	15	15	
Nowsco W	2225	$7⅜	7	7⅜	+⅜
NRD Min	500	22	22	22	—4
NSI M	12700	92	90	90	—2
Nudlama	500	70	70	70	
Numac	1375	$11¾	11½	11⅝	
Nu-Wst A	1337	$7¾	7⅝	7⅝	+⅛
Nu-Wst B	150	$7¼	7¼	7¼	+235
Oakwood P	6085	94	90	91	—4
Obrien	9600	89	84	89	—2
Ocdentl Pt	1075	$15⅛	15	15⅛	+⅜
Oceanus I	z125	21	21	21	
Ocelot Ind	3600	$5½	5¼	5⅜	—⅛
Oil Patch	1600	260	255	260	
Okanagan	225	475	475	475	
Ontario Tr	200	375	375	375	+5
Orchan	1800	310	305	310	
OSF Ind	515	425	410	410	—20
Oshawa A	6650	$5½	5⅜	5½	—⅛
P to S					
Pac Coper	6000	85	84	85	+5
Pac Pete	6148	$20⅜	19⅞	19⅞	—¾
Page Pet	6500	190	180	190	
Pmour	19275	$10⅝	10	10½	
Pancana I	z300	82	82	82	
PanCdn P	525	$11¼	11⅛	11⅛	
P Centr	23550	160	145	155	+10
Pango Gld	1500	105	105	105	—5
P Ocean	51370	$11⅛	10¼	11	+¼
Paulin A	1000	300	300	300	
Pe Ben O	200	370	370	370	
Pennant	333	100	100	100	
Penningtn	450	$9	9	9	
P Dept S	5400	$7⅜	7¼	7⅜	+⅛
Petrofina	z1	$20¾	20¾	20¾	
Petrol	1300	135	135	135	—1
Peyto Oils	4650	380	375	375	+5
Phillips Cb	200	$11⅜	11½	11⅜	
Pick C	13210	42	38	41	+3
Pino Point	1880	$28½	28½	28½	
Pitt Eng C	600	$8½	8½	8½	
Place G	z150	29	29	29	
Placer	790	$15½	15	15	+½
Pow Corp	925	$9¼	9⅛	9¼	+¼
Pow C 5 pr	200	$9¾	9¼	9¼	—¼
Proc S	16950	111	99	111	+11
Pre Cable	2965	$7⅜	7½	7⅝	—⅜
Preston	z125	$13	13	13	
Price Co	800	$13½	13¼	13¼	—¼
Prevlgo	100	$8⅞	8⅞	8⅞	—⅛
Prov B Can	z81	$14	14	14	
Pure Sil	26250	265	250	260	
QCI Ind	500	100	100	100	+5
Qasar Pet	400	158	158	158	+18
Que Man	2000	18	18	18	—2
Q Mattgmi	2500	46	45	45	—3
Que Sturg	6191	$5½	5⅛	5½	+¼
Radiore	1000	20	20	20	—1
Ranger	2680	$21	20⅞	20¾	—¼
Rnk Org A	1350	435	420	420	—5
Rayrock	700	105	102	102	—3
Realty w	500	85	83	85	+5
Rdpath A	150	$22	22	22	
Reed Pap A	400	$22	21½	21½	—⅛
Reed Osir A	1800	$6¼	6¼	6¼	
Reichhold	100	$25⅞	25⅞	25⅞	—¼
Reich wt	100	$14½	14½	14½	
Reitman	1000	$9¾	9¾	9¾	+¼
Reitman A	2006	$9½	9½	9½	+¼
Res Servic	2400	205	195	205	+10
Revelstk	200	$9	9	9	—⅛
Revn P	49230	125	118	122	+7
Rio Algom	5159	$24½	24	24½	+½
Rio 580 pr	z80	$63	62	62	
R Little	200	230	230	230	
Roman	2600	$13¼	12¾	13	
Ronyx Cor	z400	69	69	69	
Rothm A p	200	$72½	72½	72½	+1
Rothm 2p	600	$14¼	14½	14¼	+¼
Rothmn w	1010	160	160	160	
Roy Bk	10734	$31¾	31¼	31¾	+⅛
Royal Tr A	765	$24¾	24½	24¾	+½
Russel A	1273	$13½	13⅛	13½	
StL Cem A	100	$15½	15½	15½	
StL Corp p	z10	$59½	59½	59½	
Sayvette	300	190	185	185	—5
Schneid b p	700	$8⅜	8¼	8⅜	
Scot York	500	140	135	140	+5
Scotts	100	$6⅜	6⅜	6⅜	
Seagram	5000	$36¾	36⅜	36¾	+⅛
Selkrk A	1307	$12½	12½	12½	
Shaw LF A	150	$6	6	6	+⅜
Shaw Pipe	400	430	425	425	
Shell C	10150	$16	15¾	15⅞	—⅛
Sherritt	5050	$6⅛	6	6⅛	
Siebens	7660	$9⅛	8⅞	9⅛	+⅛
Sigma	1075	$33	32	32½	+½
Silymq	3500	25½	24	25½	+2½
Silverwd A	z20	$9¼	9¼	9¼	
Simpsons	4503	$8⅛	8	8⅛	+⅛
Simp S	11311	$11	10¾	11	+⅛
Sklar M	500	285	275	275	—15
Sklar W	1000	150	150	150	—10
Skye Res	1500	280	279	279	—1
Skyline H	800	280	280	280	+10
Slat W Can	3410	$5¾	5⅝	5¾	
Sogepet	2000	85	85	85	—1
Southm A	3050	$28½	28⅛	28½	—½
Spar Aero	515	175	175	175	—10
Spooner	1500	24½	22	24½	+1½
Stafford	100	305	305	305	+5
St Brodcst	1100	$9¼	9	9¼	+¼
Stand Ind	1578	$7¼	7	7¼	+⅛
Stelco A	5080	$28⅜	28	28⅜	+⅜
Steep R	3350	110	107	107	—3
Steinbg A	100	$18¼	18¼	18¼	
Sud C	26500	56	53	53	
Sun Ex	41300	12½	12	12	+1
Sundle	15960	430	410	415	—5
Systems D	1021	460	435	450	—5
T to Z					
Tara	z30	$17½	17½	17½	
Teck Cor A	850	285	280	280	—5
Teck Cor B	1374	240	225	230	—15
Texaco	1825	$32¼	32	32	—¾
Texasglf	4350	$26⅞	26⅜	26⅜	—½
Texore	55000	20	17	19½	+2
Thom N A	930	$13	12¾	13	+⅜
Tombill	z400	93	93	93	
Tormex M	3500	215	200	215	
Toromont	500	205	205	205	—10
T-D Bk	14093	$40⅜	39½	40⅜	+1
Tor Star B	600	$12½	12¼	12½	+¼
Total Pet	5900	$6¼	6⅛	6⅛	
Total P A p	200	$13	13	13	+⅛
Traders A	6900	$12⅞	12½	12½	—¼
Trade 10¼ p	725	$10⅝	10½	10½	—¼
Trader 66 w	1100	320	305	320	—5
Trnsair	300	175	175	175	—35
TrC PL	15675	$11¼	10⅞	11¼	+⅜
TrCan A pr	z15	$59½	59	59	
TrCan B pr	220	$34	34	34	+1
TrCan C pr	4300	$38¼	38½	38¼	+⅜
TrCan D pr	1100	$53	52½	52½	—½
TrCan PL w	2340	103	98	100	—3
Tr Can	15700	68	66	67	
Trans Mt	2675	$11⅛	10¾	11⅛	+¼
Trin Chib	7000	18	18	18	—1
Trizec w	700	47	47	47	—3
Tru-Wall	200	350	350	350	—5
Turbo R	100	105	105	105	+5
Ulster Pet	2952	67	64	67	+2
Unicn	10400	150	140	140	—10
Un Carbid	z50	$19¼	19¼	19¼	
Un Gas	1900	$8⅜	8⅜	8⅜	—⅛
Union oil	1600	$8⅜	8¼	8⅜	—⅛
U Asb	15370	380	365	380	+10
U Canso	9770	$7⅞	7¾	7⅞	+⅛
U Keno	690	$11	10⅞	10⅞	—⅛
U Siscoe	5150	405	400	405	+5
Un Trust	z75	450	450	450	
Un Wburn	100	$8	8	8	+1⅛
UW OG	11734	90	80	80	—15
Unir Gas	4000	260	250	260	+15
Upp Can	5100	126	120	120	—6
Van Der	200	420	420	420	—5
Van Ness	3200	235	235	235	—5
Versatile	400	$7¼	7	7¼	
Versati A	2300	$7⅛	7	7	—⅛
Vestgron	200	$10¼	10	10¼	+⅜
Voyagr P	3050	$6⅜	6⅛	6⅛	
VS Serv A	2700	300	300	300	
Vulcan Ind	500	$6¼	6¼	6¼	—¼
Walk GW A	5763	$43⅜	43	43¼	—¼
Wal Redkp	200	175	170	170	—15
Warn Can	600	$7⅞	7⅞	7⅞	+⅛
Weco Dev	300	155	155	155	+5
Weldwod	250	$9¼	9¼	9¼	
Wstburne	300	$7⅝	7⅝	7⅝	—⅜
Wbur A p	200	$27½	27	27	—½
Wburn wt	200	$5	5	5	
Wcoast Pt	1400	370	370	370	
W Pet A p	370	$14¾	14¾	14¾	
Westcost	7198	$22⅞	22½	22⅞	+⅛
Wcost 8½ p	800	$51	51	51	—1
Wcoast w	1100	264	258	260	
Westeel	1150	$25	24⅞	25	—½
W Bcas A	227	$7½	7½	7½	
W Decalta	4100	475	465	470	+5
West Mine	1500	179	179	179	+4
Westfair	265	$21½	21	21½	
Westfield	3400	103	100	100	
Westnhse	225	$13	13	13	
Westmill	1000	275	275	275	—35
Weston	37645	$20¼	19¼	20¼	+½
Wstn 4½p	z10	$49⅜	49⅜	49⅜	
Wstn 6pr	z10	$63	63	63	
Whitnorse	500	162	162	162	+1
White Pas	z107	$6⅛	5⅞	6⅛	
Whonok A	1400	$6½	6½	6½	
Wiiiroy	1233	174	168	174	—1
Winco S	200	400	400	400	—15
Woodr	131000	26	17	24	+7
Woodwd A	1750	$22⅛	22	22	—⅛
Yk Bear	200	235	235	235	+5
Zellers	400	$9½	9½	9½	+⅛
Zenmc	17500	8	7	8	+1½
Trust Units					
BBC R un	100	$12¼	12¼	12¼	—⅛
BBC R wt	190	215	215	215	
BM-Rt un	2815	$13½	13	13½	+¼
BM-RT wt	4137	196	190	190	
C Perm un	1802	$9¼	9½	9¼	+⅛
Heitman u	290	$8½	8⅜	8⅜	—⅛
Heitman w	2280	77	77	77	+2
TD Rlt un	294	$28⅛	28	28	—⅛
TD Relt w	1357	305	300	305	+5

New York

NEW YORK (AP) — Investors continued to find a silver lining in poor earnings statements and gloomy government economic statistics as stock prices gained again Thursday in active trading.

The Dow Jones industrial average, which showed hardly any movement much of the session, turned in an 8.99-point gain by the close.

"We're again seeing the recent pattern of softness in the morning and strength in the afternoon," noted analyst Lucien Hooper of Thomson and McKinnon Auchincloss Kohlmeyer.

He and others maintain that the market's recent ability to keep the profit-takers at bay stems from "a flight away from short-term paper."

Investors shrugged off news Thursday that the fourth-quarter inflation rate was 14.7 per cent, seasonally adjusted — the highest in history.

The market also withstood some poor earnings in key companies.

Eastman Kodak reported earnings for 1974 dropped to $3.90 a share from 1973's $4.05 a share, but the stock still gained ¾ to $85⅝.

But Ford Motor dropped ⅞ to $34⅛, partly on news the company earned 24 cents a share in the fourth quarter of 1974, down sharply from the 58 cents a share earned the year earlier.

CLOSING AVERAGES

30 Industrials	745.38	+8.99
20 Transportation	162.00	+1.07
15 Utilities	81.90	+0.29
65 Composite	236.86	+2.21

Volume 22.26 Million

ACTIVE STOCKS

Vol.		Close	Chge.
329600	Pan Am	4 ¾	— ¼
217100	Colg Palm	27 ⅜	+ ⅛
212500	Bker Ind	6 ⅛	+ 1
210000	Am Arline	8 ⅝	+ ¾
209000	Polaroid	20	— 2 ⅞
192900	Citicorp	13 ⅜	+ 1 ¼
186800	Vetco Offshr	24 ¾	+ 1 ¾
166000	Southnco	9 ¾	— ¼
177600	Sony Corp	7 ⅞	+14
170800	Kresge SS	23 ½	— ⅜
162000	Clorox Co.	10 ¼	— ⅛
156400	Am Tel Tel	51 ¼	+ ½
155700	Whirpool	2	21 Unch
154800	Lou Ld Exp	25 ⅛	— ⅛
154300	Texaco	26 ½	+ ⅜

QUOTATIONS

Alcan	20¾	Homestk	46
Alcoa	36¾	Hnywell	33
Ald Chm	35⅝	Inld Stl	35½
Alis-Chlm	8⅞	IBM	217¾
Am Air	8⅝	Int-Hrvst	26¾
Am Brnd	39¾	IntNckl	24⅛
Am Bcst	19	IntPpr	40⅞
Am Can	33⅝	Int Tl T	19⅛
Am Elec P	17¾	Jhns-Man	22
Am Mtl	40	Kaiser A	18¾
Am Mtrs	5⅛	Kenecot	33⅞
Am Smlt	16⅛	Kraft	40
Am Tl T	51¼	Kresges	23½
AMF Inc	13⅛	Lng-Tmco	13¼
Ampex	4⅝	Liton Ind	6½
Anacnda	16	Lockheed A	6¾
Ashlnd Oil	19¾	Magnavx	6⅛
Atl Richf	88	McD Doug	12
Avco	3¾	Merck	73½
Avon	35¾	Min MM	49⅝
Bl Hwl	14¾	Mobil O	42
Bendix	29¼	Monsanto	52⅛
Bth Stl	31⅜	Mnt Ward	19⅛
Boeing	16⅞	Motorla	45
Boise C	14⅝	Nt Csh R	24¼
Borden	24½	Natomas	45⅛
Brg-Hrnr	17	Nwmont	22½
Brstl Myr	59⅞	Owns-Ill	38
Brnswck	11⅜	Pac Gs	23⅞
Brl Inds	19⅛	Pan Am	4¾
Brl Nth	39⅛	Pen Cntrl	2
Burros	87¾	Pepsi	56⅛
Ctpillar	62½	Phlp Moris	48½
Celanese	30⅜	Phlps Pte	44½
Chase M	10¾	Pit Bws	15½
Ches-Ohio	32	Polaroid	20
Chrysler	9⅜	Proc Gmbl	3½
Coca-C	74⅛	Repb Stl	28¼
Colgt-Plm	27⅜	RCA	14⅛
Col Bcst	40½	Revlon	59⅝
Comsat	32¼	Sfway	39⅜
Cntrl Data	17¼	Scott P	16½
Con Edsn	10⅜	Sears R	62½
Cns Oil-Gs	43¼	Shell O	41
Crn Cork	21⅜	Singer	11⅛
Crn Zel	28¾	Sperry	34⅝
Delta	20¾	Std Cal	25⅞
Disney	40½	Sun Oil	34⅞
Dw Chm	68⅜	Sthn Pac	29¼
Du Pnt	102¼	Talley I	24¾
East Air	5¼	Teledyn	10⅞
E Kodak	85⅝	Telex	1½
El Paso	12¾	Texaco	26½
Exon	77¾	Txs Gulf	26⅝
Fr Cam	27⅜	TWA	8⅝
Fd N Mtg	18	Union Crb	49
Frstone	16¾	Un Pac	69
Ford M	34⅛	Un Oil	37¾
Gen Elec	43⅝	Uniryl	8⅛
Gen Fds	22⅞	Untd Arcft	34¾
Gen Mtrs	37⅜	Untd Brnd	5¼
Gen Tl E	21⅜	US Stl	49¾
Gn Tire	13⅝	West Air	7¾
Georgia P	37⅝	Wstnghse	12½
Gilete	29¼	Wyrhusr	33¾
Gdyear	15½	Wlworth	13⅛
Greyhound	12¾	Wmetco	8¾
Gulf Oil	20⅞	Xerox	79½
Gen Dynm	26¼	Zenith	13

BOX SCORE

	Thurs.	Wed.
Issues traded	1818	1808
Advances	829	687
Declines	579	711
Unchanched	410	410
New highs	28	20
New lows	1	2

Metals

LONDON — In pounds sterling per metric ton:

	Close		Prev. Close	
Copper—Wire Bars				
Spot	537	538	527.50	528
Fwd	555	555.50	546	546.50
Sales 10,500 tons.				
Tin—				
Spot	3098	3102	3100	3110
Fwd	3115	3120	3112	3115
Sales 500 tons.				
Lead—				
Spot	225.50	226	225	225.25
Fwd	214.50	215	214.50	214.75
Sales 1,400 tons.				
Zinc—				
Spot	328	328.50	326	326.50
Fwd	323	323.50	320.50	321.50

Vancouver

VANCOUVER — Trading was light and prices lower Thursday. Volume was 1.14 million and curb trading was 456,343.

Leading industrial trader was EDP, unchanged at .04 on 5,000 shares. Canterra was down .02 at .28 on 3,500.

In the mines, Colt was up .05 at .65 on 53,165. Northern Homestake was down .01½ at .20 on 47,000 and Tyee Lake was up a half cent at $10.50.

Trading in shares of Pace Industries was permitted on a conditional basis, effective Thursday. A cease-trading order issued Feb. 14 was rescinded except as to trading by Pace Industries, Carlisle Douglas Adam and Co., and Guaranty Trust Co. and their agents in the 760,000 shares offered in recent underwriting.

Oils leader Charleston was up .05 at .42 on 34,300 shares. Rand A was unchanged at .74 on 8,200.

In the curbs Tagus Resources was unchanged at .33 on 43,000. Decade was up .02 at .45 on 30,000.

Stock	Sales	High	Low	Close	Net Ch'ge
MINES					
Aalen	z100	10	10	10	—5
Ab Mrls	2000	12½	12½	12½	
Accent	6000	5	4	4	—1
Achron	500	17	17	17	
Adonis	1000	8	8	8	
Aex	10089	315	285	315	+20
Afton	200	410	410	410	
Alberni	2000	10	10	10	
Alice Lk	3500	23	23	23	+1
Anglo Bo	26000	89	85	88	—2
Arcdia	9500	28	26	28	+1
Ardo	2000	6	6	6	
Aroden	13000	38	36	38	+2
Avino	2000	25	25	25	+1
Balfour	1000	16	16	16	—1
Barier R	36900	205	191	196	—9
Bath N	22000	116	110	111	—8
Belcra	1000	10	10	10	
Benson	5500	22	19	22	+3
Bily Got	2000	8	8	8	
Bow Rvr	2000	33	32	32	
Brend	1000	15	15	15	—1
Bmac	500	15½	15½	15½	
Bullion	1100	10	10	10	+½
BX Dev	21000	73	70	73	—2
C Barr	500	30	30	30	
Canwx	5000	20	18½	18½	+½
Carolin	23600	300	285	285	+10
C Cons	2000	16	16	16	+1
Casino	1000	27	27	27	
Celtic	5000	8	8	8	
Charta	2500	20	20	20	
Chrmx	1000	32	32	32	
Cima	500	60	60	60	
Citex	16500	4½	4	4½	—½
Colby	5100	117	116	116	
Clman B	800	$10⅛	10⅛	10⅛	+⅛
Col A pr	1000	115	112	115	+1
Colt Ltd	53165	66	58	65	+5
C Bamt	32300	24	23	24	—1
C Bound	500	13	13	13	+2
Con Ct Sl	2000	14½	14½	14½	—½
Cons Col	2400	15	15	15	—5
C Ftn Ch	11000	15	14	14	—1
C Stndrd	12000	6½	5½	5½	—½
Cop Gnt	1000	12½	12½	12½	
Coralta	1000	35	35	35	+1
Cream	500	20	20	20	
Cutlass	24500	60	55	55	—3
Cypres	18500	70	66	68	+3
Dalton	25500	37	35	36	—2
Darkoe	2415	240	230	230	—5
Drkhak	1500	18	18	18	
Dol Var	3500	17	17	17	—1
Dus Mac	1000	38	38	38	—2
Dynsty	700	900	900	900	
Enex	2000	46	46	46	—3
Equat	500	6	6	6	
Exeter	1500	11	11	11	
Figsme	7000	4	4	4	
Fosco	1000	13	13	13	—1
Geo Dyn	3000	14	14	14	—1
Giant Ex	1000	7	7	7	
Gladiat	1000	11½	11½	11½	
G Gate	3500	28	27	27	
Gld Rvr	1000	18	18	18	+1
Grando	45500	43	40	40	—2
Granite	20000	8¼	8¼	8¼	+¼
Grn Eag	9000	18	13	13	+1
Gsa Res	2700	61	58	58	—3
Gunn	4300	20	20	20	—1
Hallark	500	46	46	46	
Henriet	8000	26	25	25½	—1½
Hib Intl	5000	29	28	29	—1
Hi Lode	13500	12	11½	11½	—1
Hihawk	4000	22½	22	22	—2
Ice Stat	7000	8½	8½	8½	
Imp Met	3000	23	23	23	
Inland	1500	9	9	9	+2
Jackpt	10000	11	10	10	
Jersey	5000	20	20	20	+1
Joy Ind	1100	46	45	45	—5
Kalco	19000	6	6	6	
Kindx	1500	55	54	55	+5
L Byrhs	4000	8	8	8	
Laura	2500	10	9	10	
Lemac	2500	10½	10	10w4	
Leisure	45500	18	15½	16	—2
Lornex	600	435	425	425	
LP Ind	1500	38	38	38	+1
M M Prc	8000	30	30	30	
Meteor	5000	5	5	5	
Mt Wash	2500	10	10	10	
N Cinch	2500	25	25	25	
Jericho	500	8	8	8	
N Privtr	4500	6	6	6	—1
N Taku	3000	7	7	7	—1
Newvn	500	6	6	6	—2
Nicola	22000	9½	9½	9½	—½
Nthair	7820	226	220	226	—1
N Home	47000	22	20	20	—1½
NW Vent	2000	53	53	53	—4
Oxbow	6500	32	30	30	—2
Pcifc Rs	2000	206	205	206	+1
Pthfndr	1000	18	18	18	+1
Pegsus	2500	50	49	50	+2
Pinncle	6000	6	5	5	
Placer	100	$15¼	15¼	15¼	
Primer	5000	9	8	9	—¾
Pyrmid	2500	7	6½	7	+½
QC Exp	500	21½	21½	21½	
Qtsino	15000	6½	6	6½	—½
Rio Plat	10500	47	44	44	—3
Robert	3000	21½	21	21½	—1½
Rysio	2425	27	27	27	
Sabina	3400	111	110	110	
S Jcinto	26500	46½	45	46	
Seaforh	1500	40	40	40	
Shr Res	500	15	15	15	
Shld Dev	1400	55	55	55	
Sicintin	5000	24	20	22	—2
Slr City	4000	10	10	10	
S Spring	5500	36	35	36	+4
S Stndrd	4200	115	111	113	+1
Skast	9000	23	22	22	
Sonc Ry	8000	13	11½	11½	
Sonesta	3000	25	24	25	
S Seas	1500	5	5	5	
Spectro	1000	10	10	10	
Stall Lak	1000	70	70	70	
Texal	5500	6	6	6	—1½
Thor Ex	29700	350	320	340	—5
Trwest	1000	8	8	8	
Torngn	1000	30	30	30	—4
Trsmo	4000	10	10	10	
Tyee	32500	11	10	10½	+½
Un Rayr	1900	60	50	50	
Westld	5000	9	9	9	
Vally Cu	100	655	655	655	
Vestor	5800	160	155	157	—7
Veco Rs	1600	75	72	75	+3
Wlcom	2100	103	103	103	
W Ring H	2575	74	73	74	—2
Wharf	3500	75	70	70	
Whipsw	2500	16½	16½	16½	
Ykn Rev	3000	31	30	30	—2
Znith	2500	19½	18	19½	
Warrants and Rights					
BX A	3000	20	18	20	+5
INDUSTRIALS					
Ath Col	500	175	165	175	+15
BBC Un	500	$13	13	13	+⅛
Bnk BC	200	$17	17	17	
B Montrl	100	$14⅜	14⅜	14⅜	
Block	1100	315	315	315	
BCT 6.80	1000	$18½	18½	18½	
C Jvin	200	$9¼	9⅛	9¼	
Canter	3500	28	27	28	—2
Con Ber	500	200	200	200	
Cor Ind	100	$5⅛	5⅛	5⅛	
Crstbrk	500	375	375	375	
Doman	1400	$6½	6⅜	6½	
EDP Ind	5000	5	4	4	
F Trst	1000	350	350	350	
G P Ind	z500	75	75	75	+10
Grouse	z250	93	93	93	+3
INat Gas	500	$8½	8½	8½	
Kaiser	300	$7⅝	7½	7⅝	+⅛
Newco	z7	$7¾	7¾	7¾	
NW Spts	820	450	450	450	
Ok Hold	200	$7	7	7	
Renn In	1000	58	58	58	
Sartoga	1400	360	360	360	—10
Vnture	1500	28	28	28	—1
Walkr A	200	$43	43	43	
W Redek	200	165	165	165	
Whon A	300	$6½	6½	6½	
Wdwrd	z30	$22⅛	22⅛	22⅛	
Warrants and Rights					
Bbc Wt	800	215	215	215	
Kasr Wt	800	460	450	460	+10
OILS					
August	3500	17	15	16½	—½
Bison	1605	540	535	535	—5
C Hdgs	1000	155	155	155	+3
Charltn	34300	43	35	42	+5
Cop Ex	4500	15	14	14	
Coseka	2500	320	310	310	—10
Coynex	4100	100	100	100	
Five Str	1000	3	3	3	
Frehld	500	72	72	72	
Galvstn	2500	139	135	139	
Greld E	z50	60	60	60	
Mntry A	5000	12	12	12	
Mtn Stat	1000	20	18	20	
Pan Ocn	200	$11	10⅞	11	
Pay Itl	8000	13	12	12	
Plains P	1000	9	9	9	—½
Pondry	1087	42	42	42	
Prince	500	19	19	19	
Rand A	8200	76	74	74	
Rchdie	z100	15	15	15	
Seneca	3400	102	101	102	+1
S Christl	4000	22	20½	20½	
Stampd	8000	75	71	72	—3
Sunlite	200	275	275	275	+5
Whistlr	4000	21½	20	20	
Wms Gd	500	6	6	6	
VANCOUVER CURB EXCHANGE					
Abaca	5500	33	32	33	+1
Acano	2000	9½	9½	9½	
Acplmo	3500	8	8	8	
Action	1000	14	14	14	—1
Amber	1000	10	10	10	
Arin Pac	2000	10	10	10	
Ash Res	860	24	19	24	+4
Athena	6000	6	5	5½	—1½
Avlnch	4000	39	35	39	
Bail	9000	52	47	50	+4
Bermst	5500	31	28	28	+3
Blmorl	8000	28	27	27	+1
Brent	1500	40	38	38	
BPI	1000	12	12	12	+2
Cadet	14000	38	36	36	—2
CXH	5500	30	28	28	
Crdwell	8500	12	8½	12	+2
Cedr Cty	2000	20	20	20	—1
Chatm	z250	5½	5½	5½	
Clayme	9500	43	42	42	+1
Cleaver	2000	27	27	27	—1
Cinola	4500	10	10	10	
Con Clev	1000	5½	5½	5½	+1
Con Mon	14333	48	45½	46½	—½
Cor Dev	z250	24	24	24	—2
Dasher	3000	25	24	24	—1
Dawsn	2000	14	14	14	—1
Deans	1500	65	65	65	+5
Decade	30000	45	42	45	+2
Deer Lk	23000	45	38	38	
Diana	2000	21	20	21	+1
Donna	2000	5	5	5	
Drcstr	5000	22	20	20	
Dorita	1000	5½	5½	5½	
Dyke	1000	24	24	24	
Envoy	1000	12	12	12	
Gbx Mns	1500	28	25	25	
GBS	4000	45	41	45	+1
Gold Vly	2000	20	20	20	—1
Grangr	4000	32	31	32	
Grt Bear	4000	25	24	24	—3
Hld Qen	1000	45	45	45	+5
High Str	17000	31	28	30½	—½
Hitec	6000	36	32	32	—3
Host	3000	21	20½	20½	
Intl Tika	3100	18	18	18	—4
Junex	3500	18	18	18	—2
Kndahr	4500	34	31	31	—2
Kariba	1000	20	20	20	
Kendal	1000	16	16	16	+1
Lion Mn	4000	13½	13½	13½	
Manox	6500	10	9	10	—½
Mark V	14900	150	130	140	—10
Matado	7500	6	5	5	—1
Mcleod	500	12	12	12	—1
Mt Hy	4500	6	5	6	
Mndee	23000	35	32	33	—2
Nevex	2000	69	68	69	+1
New Den	1000	13	13	13	
Olymp	1000	40	40	40	
Orina	5000	33	33	33	
Ptrowt	22000	64	60	63	+3
Quest	1500	20	20	20	
Radiat	1500	50	50	50	—10
Remar	4500	8	8	8	
Rchwd	z150	28	28	28	—7
Rimrck	14500	72	67	71	+4
Sea Chm	2000	38	36	36	—4
Shelter	2000	7	7	7	
Spirt Ex	3000	4	4	4	
Starbrd	7000	13	13	13	—1
Swim Lk	2000	25	25	25	+4
Tagus	43000	36	33	33	
Thdr Ck	10000	15	15	15	
Trado	1000	12	12	12	
Trevc	500	30	30	30	—5
TRV	18500	92	89	89	+3
Wstley	1000	53	53	53	
Yeistn	11000	22	17	21	+2
Yukndn	1500	7½	7½	7½	

Mutual funds

TORONTO (CP)—Recent prices of mutual funds supplied by The Canadian Mutual Funds Association Thursday. They are the net asset value per share or unit (NAVPS) last calculated by the fund in accordance with its pricing practice as contained in the prospectus of the fund. n—no sales charge, x—U.S. Fund, y—delayed NAVPS.

CMFA Members		Non Members	
AGF Group		Andreae	4.70
Amer Grwth	3.90	Assoc Inv	5.26
Cdn Gs Egy	11.07	yBeaubran	4.20
Cdn Sec Gth	4.80	**Cambridge Gr**	
Cdn Trusteed	4.55	Growth	6.39
Corp Invest	5.46	Intl Energy	2.06
Corp Inv Stk	4.10	Intl Gth	4.62
Gwth Equity	5.42	Intl Income	3.54
Japan	5.67	Univest	5.37
Special	2.12	Cdn S Afr Gd	8.42
All Canadian Gr		Capital Gth	9.33
Compound	5.18	Cardinal Div	2.75
Dividend	5.54	xChase	5.63
Northrn Egy	2.96	xComp Cap	3.92
Revenue Gth	3.88	**Desjardins Gr**	
Venture	2.21	Canadian	6.79
4000	3.48	yHypotheq	4.19
Calvin Bullock Gr		yInternatl	5.90
Acrofund	1.05	yObligatns	4.68
CIF	4.33	Quebec	3.42
Canagex Gr		PEP	2.15
yBond	9.42	nySpec	3.31
Fund	8.80	Dixon, Krog	5.30
Internatnl	6.98	yDomin Comp	5.97
yMortgage	10.16	**Dreyfus Group**	
Eaton Group		Income	9.25
Commwth	12.49	Internatl	9.88
Growth	7.76	Entarea Inv	5.15
Income	4.62	nExecutv Can	6.00
Internatnl	5.10	nExecutv Intl	1.51
Leverage	2.92	xFid Trend	17.14
Venture	2.67	Gdn Growth	7.02
Viking	4.83	nHarvard	4.62
Guardian Group		Heritage	1.72
Enterprise	.79	**Industrial Gr**	
GIS Comp	7.73	Indust Eq	4.52
nGIS Income	2.57	Indust Gth	14.68
North Amer	2.88	**Keystone Gr**	
Mutual Acu	5.17	Canada	5.36
Mutual Inc	4.38	Cus K-2	4.31
Sec Income	9.59	Cus K-1	16.53
World Equity	4.41	Cus K-4	2.60
Investors Group		Polaris	2.52
yGrowth	10.75	xLex Rsrch	11.03
yInternatnl	4.80	xManhatn	2.63
yJapan	6.88	Marlborough	4.11
yMortgage	4.87	Natrusco	14.05
yMutual	5.05	**NW Group**	
yRetiremnt	5.07	Canadian	4.55
yProvidt Mu	6.57	Equity	4.23
yProvidt Stk	4.64	Growth	3.87
Nat Res Gth	3.63	xOne Wm St	12.57
Planned Invest Gr		xOppenhmr	5.26
Canada Cum	3.93	**Pemberton Gr**	
Canada Gth	4.77	nPacifc Cmp	6.22
Pld Resourcs	3.23	nPacific Div	4.32
Pld Sec Inc	5.06	Pacific Res	2.33
Taurus	2.76	nPacific Ret	4.36
Pret et Revenue		nPacific US	2.97
Americain	6.90	**PHN Group**	
Canadien	6.03	yBond	11.14
Retraite	5.55	yCanadian	6.64
Prevest Mut	6.73	Fund	9.70
Prudential Group		yPooled	26.27
Growth	5.37	nyRRSP	9.80
Income	5.13	**PMF Managmt**	
Savings Invest Gr		nPension Mu	6.26
American	6.85	nXanadu Fnd	2.78
Canadian	6.03	**Principal Gr**	
Retiremnt	5.56	Collective	4.74
United Bond Shr		Growth	2.61
Royfund	6.07	Venture	2.07
Royfund Inc	5.16	xPutnam	8.43
United Group		Scotiafund	.89
yAccumula	3.96	**Scudder Gr**	
yAccumu R	4.22	nCanadian	4.58
yAmerican	1.08	North Amer	3.02
yHorizon	1.53	xTech	5.36
yPension	2.48	Temple Gth	7.31
ySecurity	4.69	nTimed Invst	5.72
yVenture	2.25	**Trans Canada Gr**	
yVenture Rt	3.63	A	5.02
Universal Sav	7.13	C	9.69
		Special	3.96
		Vanguard	4.28
		Western Gth	4.75

London

LONDON (CP) — Closing quotations today in new pence unless pounds are indicated: X-indicates that quotation includes dollar premium based on official rate of $2.60 to the pound. Associated Brit Foods 49½, Babcock and Wilcox 51, x-Barlow Rand 255, Bass Charrington 85, Bicc 120, x-Blyvoor 10 stg, Boots 170, Bowater 91, Brit Am Tob 269½, Brit Assets Trust 38½, Brit Leyland 7¾, Brit Oxygen 27, Brit Petroleum 380½, x-Broken Hill Prop 356½, x-Buffels 21⅜, Can Pac 11⅝, Thorn 152, Tube Investments 223, stg, x-Cast 109, x-Charter Cons 138, Cons Gold 258½, Courtaulds 94¼, Daggafontein 21, x-De Beers 252, Distillers 106¼, x-F. S. Geduld 27¾, Dunlop 29, EMI 116, Gen Elec 96¾, Glaxo 348, Grand Metropolitan Hotels 46¾, Gr Unv Strs 180, Guest Keen 187½, Hawker Siddley 278, Hoover 175, x-Hudson Bay 11¼, ICI 211, Imp Tob 58½, Judge 30½, x-Kloof 12⅛, Marks and Spencer 172, Metal Box 215, x-Mim Holdings 157½, x-Minorco 210½, x-Phillips 775, Plessey 62, x-Poseidon 304¾, Rank A 175½, Rio Tinto Zinc 144, Roan Consol 410, Sel Trust 485, Second Scott Inv 65¼, Shell T and T 222, Tanganyika 137, Thomson 116, Thorn 152, Tube Investments 223, Ultramar 107½, Unilever 301½, x-Union Corp 447, x-Vaal Reef 33⅜, Vickers 122¼, x-Western Deep Level 21¾, x-Western Driefontein 49, x-West Mines 99, Woolworth 46, W. Holdings 35, x-Zambian Copper 63¾.

Bonds (In pounds): Brit Transport 41⅝, Brit Cons 16⅞, Exchange 1976 96¾, Treasury 85⅝, War Loan 24⅛.

The Financial Times Industrial index 262.8, down 5.1.

Silver

Closing basic price of 1,000-ounce certificates in the Victoria area $4.55 U.S. bid and $4.65 asked per troy ounce. Previous day $4.45 and $4.65.

Money

At Montreal

U.S. dollar	1.00	1/50	—11/50
Pound sterling	2.40	1/4	—19/50

U.S. FUNDS

Purchase price of U.S. funds in Victoria area .9965 with .9970 for travellers cheques and .9865 for coins. Selling rates 1.0070 for cheques and 1.0075 for cash.

Nominal selling rates of other monies in Canadian funds: Australia dollar 1.3675; Austria schilling .0615; Belgium convertible franc .0295; Bermuda dollar 1.0100; Brazil cruzeiro .1369; Bulgaria lev 1.0396; Czechoslovakia crown .1900; China renminbi .5750; Denmark kroner .1850; France franc .2405; Germany mark .4380; Hungary forint .0418; India rupee .1300; Italy lira .001615; Japan yen .003470; Mexico peso .0815; Netherlands guilder .4195; Norway kroner .2050; Poland zloty .0500; Portugal escudo .0414; Romania leu .2014; South Africa rand 1.4900; Spain peseta .183; Sweden kroner .2570; Switzerland franc .4120; U.S.S.R. ruble 1.3545; Venezuela bolivar free .2339.

Grain

WINNIPEG

	High	Low	Close
Flax—			
May	817	795	815
Jly.	779	756	779
Oct.	744	741	744
Nov.			730
Rapeseed—Thunder Bay			
May	641	639¾	641
Jly.			648
Oct.			641¾
Nov.			625
Rapeseed—Vancouver			
Mar.	666½	652	655¾
Jun.	660½	647	654
Spt.	645	632½	642
Nov.	636¾	625	632
Rye—			
May	247	243¾	246¼
Jly.	243	241¼	242¾
Oct.			240
Barley—			
May	254½	251½	251¾
Jly.			250
Oct.			240
Oats—			
May	175	173½	174⅞
Jly.			172¾
Oct.			175

CHICAGO

	High	Low	Close
Wheat—			
December	384	377	381
March	390½	381¾	388½
May	383	374	382½
Corn—			
December	269½	262	265
March	273½	267	269
May	294	285½	289½
Oats—			
December	145	142	145
March	165	160½	164½
May	153	149	153
Soybeans—			
November	570	558	566
January	574	565	574
March	581	573	581
May	570	557	566½

Gold

LONDON (AP)—Closing gold prices Thursday in U.S. dollars per ounce; London—$183.75; Paris—$184.51; Frankfurt—$182.89; Zurich—$183.50; Hong Kong—$1,880.49; Beirut—$5,858 per kilo.

Commodities

	High	Low	Close
Silver—Chicago (per oz.)			
Dec.	5.00.00	4.87.00	4.98.00
Feb.	5.06.00	4.93.00	5.05.00
Apr	5.12.00	5.00.00	5.12.00
Copper—New York (per 100 lbs.)			
Dec.	61.20	60.40	61.20
Jan.	61.50	61.30	61.70
Mch.	62.30	62.30	62.60
Lumber—Chicago (per 1,000 b.f.)			
Mar.	123.20	119.60	119.90
May	134.60	132.50	132.60
July	142.50	139.50	140.00
Pork Bellies — Chicago (per 100 lbs.)			
Feb.	67.15	66.15	66.35
Mch.	66.65	65.85	65.85
May	67.65	67.05	67.05
Plywood—Chicago (per 1,000 sq. ft.)			
Nov.	120.50	126.00	126.00
Jan.	130.00	128.60	128.60
Mch.	121.50	117.70	118.00
May	124.50	120.50	120.60
July	127.00	123.40	123.80
Gold—Winnipeg (per oz.)			
Jan.	199.80	197.30	199.80
Apr.	187.90	184.50	187.70
July	192.00	188.60	191.80
Oct.	196.00	192.80	196.00

Treasury Bills

OTTAWA (CP) — New 91-day treasury bills issued Thursday: $255 million at an average price of 98.445 and an average yield of 6.34 per cent. Last week: $255 million at average price of 98.427 and average yield of 6.41 per cent. 182-day: $65 million at an average price of 96.960 and average yield of 6.29 per cent. Last week: $65 million at average price of 96.938 and average yield of 6.34 per cent.

SPORT FISHING ENTHUSIAST
PAINTER-MASON
REQUIRED FOR GOLD RIVER, B.C.
(Fantastic Steelhead River)

We are accepting applications for an opening at our Gold River pulp mill. The successful applicant will be a qualified mason but with considerable painting experience and knowledge. A knowledge of sport fishing does not help on the job, but will make your spare time enjoyable, as the area is relatively unspoiled.

If you are qualified and wish to be considered please send your resume to

EMPLOYMENT OFFICER,
TAHSIS COMPANY LTD.,
1280 WEST PENDER STREET,
VANCOUVER, B.C. V6E 2V4

PLANNER

Position

The Cowichan Valley Regional District requires a Planner to assist the Director of Planning with the development of Community and Regional Plans.

Duties

Prepare reports and recommendations on land use matters including research, planning studies, policy, community plans and zoning by-laws, and provide liaison with the public, Advisory Planning Commissions, and local citizen groups.

Qualifications

Degree from a university of recognized standing in planning or related disciplines, at least three years experience in the planning field. Membership, or eligibility for membership, in the Planning Institute of B.C. Ability to communicate effectively in written, oral and graphic mode and to present reports and recommendations to the planning Committee and the public.

Salary

This position should be of interest to applicants presently earning in the area of $16,000.00.

Written applications will be received until March 5, 1975

W. C. Symington, Administrator,
Regional District of Cowichan Valley,
300 Brae Road, Duncan, B.C.

Gulf

BUSINESS OPPORTUNITY

Gulf Oil Canada Limited, a recognized leader in the marketing of petroleum products, is advancing a test program of new contractual arrangements. The following facilities currently operated by Servico Limited (a Gulf subsidiary) will be offered to aggressive entrepreneurs interested in joining with Gulf in this new business opportunity.

- Self Serve Gas Bar, Edmonton — Available May 1
- Self Serve Service Centre, Edmonton — Available May 1
- Gas Bar-Carwash-Service Centre, Edmonton — Available June 1
- Self Serve Gas Bar, Victoria — Available May 1
- Self Serve Gas Bar, Vancouver — Available May 1

These facilities offer an annual income potential of $14,000 to $50,000 dependent on investment and market conditions. For further information on this exciting new opportunity, please contact Gulf Oil:

—All replies must be received prior to March 4, 1975.

Edmonton, R. W. Carson, 482-5571
Vancouver, D. S. McDonald, 684-9424
Calgary, D. J. Sharp, 268-4137
Victoria, D. Thurston, 684-9424 (Vancouver)

Last quarter of 1974

Corporation profits reduced

OTTAWA (CP) — Corporation profits were down 1.4 per cent on average during the fourth quarter of 1974 compared with the same period a year earlier, Statistics Canada reported Thursday.

Profits of 13 of the 25 industry groups were lower, 11 were higher and one was unchanged. Textile, rubber and wood products industries were hit hardest while the best gains were in chemicals and pulp and paper.

All but two industry groups — textiles and wood industries — had higher sales but the increases in sales include higher prices.

Mining and oil industry profits were down 13.6 per cent while the value of sales rose 12.5 per cent.

Manufacturing profits dropped 1.3 per cent and the value of sales was up 17 per cent.

Service company profits were up 7.9 per cent on a sales increase of 18.9 per cent.

Profits and sales for the 25 industry groups in the fourth quarter, with changes from a year earlier, were as follows.

Metal mines: profit, $208 million, down 19 per cent; sales, $1.402 billion, up seven per cent.

Mineral fuels: profit, $160 million, down 11 per cent; sales, $1.166 million, up 30 per cent.

Other mining: profit, $63 million, down 13 per cent; sales, $505 million, up 15 per cent.

Food and beverage industries: profit, $87 million, down 39 per cent; sales, $4.2 billion, up 15 per cent.

Textile industries: profit, $30 million, down 44 per cent; sales $1.36 billion, down one per cent.

Wood industries: profit, $6 million, down 89 per cent; sales, $832 million, down 12 per cent.

Pulp, paper and allied industries: profit, $180 million, up 75 per cent; sales, $2.042 billion, up 24 per cent.

Printing, publishing and allied industries: profit, $43 million, up five per cent; sales $739 million, up 18 per cent.

Primary metal industries: profit, $133 million, up 20 per cent; sales, $1.657 billion, up 20 per cent.

Metal fabricating industries: profit, $69 million, no change; sales, $1.566 billion, up 16 per cent.

Machinery industries: profit, $57 million, up 19 per cent; sales, $1.08 billion, up 19 per cent.

Transportation equipment industries: profit, $81 million, down 22 per cent; sales, $3.767 billion, up 18 per cent.

Electrical products industries: profit, $70 million, up eight per cent; sales $1.506 billion, up 19 per cent.

Non-metallic mineral products industries: profits, $45 million, up seven per cent; sales $726 million, up 16 per cent.

Petroleum and coal products industries: profits, $197 million, down eight per cent; sales, $2.559 billion, up 34 per cent.

Chemical and chemical products industries: profit, $114 million, up 81 per cent; sales, $1.48 billion, up 32 per cent.

Miscellaneous manufacturing industries: profits, $54 million, down four per cent; sales, $907 million, up five per cent.

Transportation services: Profits, $137 million, up 16 per cent; sales, $1.883 billion, up 16 per cent.

Storage: profits, $11 million, up 10 per cent; sales, $368 million, up 101 per cent.

Communication: profits, $67 million, down 17 per cent; sales, $564 million, up 15 per cent.

Electric power, gas and water utilities: profits, $37 million, down eight per cent; sales, $379 million, up 21 per cent.

Wholesale trade: profits, $230 million, up 19 per cent; sales, $9.494 billion, up 20 per cent.

Retail trade: profits, $146 million, up 10 per cent; sales, $8.114 billion, up 16 per cent.

Community, business and personal service industries: profits, $67 million, down three per cent; sales, $1.721 billion, up 21 per cent.

DOUGLAS REALTY
ICBC
AUTOPLAN
385-8784
12 Centennial Sq.

Image 'unwarranted'

VANCOUVER (CP) — William Hamilton, president of the Employers' Council of British Columbia, said Wednesday businessmen have an undeservedly bad reputation.

Hamilton told a Club Managers of America convention that business has its "bad apples," but "the cynical assumptions widely entertained about business behavior are fundamentally unwarranted."

He quoted from a United States survey indicating six out of 10 people questioned believe business cheats, deceives and fosters selfish and materialistic values.

A principal reason for this attitude, Hamilton said, is that the offenders are tried in public, while members of professions are policed by their associations.

"The business community has no such shield," he said. "A myriad of government commissions and enquiries, many of which start from the preconceived and often erroneous, assumption that the party is guilty and all that is needed is final proof, are constantly examining business activity."

ALUMINUM
SIDING
AND SOFFIT
WESCRAFT
Manufacturing Ltd.
2614 Bridge St. 385-1478

Can IDB help you?

one of our representatives will be in the following areas:

February 26th Esquimalt— Larry Vincent
February 27th Sidney— Fred Zantvoort
February 28th Sooke — Sooke Motel Peter Mason

If you would like our representative to call and discuss your requirements please telephone 385-3375 for an appointment.

If you require financing to start, modernize or expand your business, and are unable to obtain it elsewhere on reasonable terms and conditions, perhaps IDB can help you

idb INDUSTRIAL DEVELOPMENT BANK

777 Broughton Street Phone 385-3375

Decision expected in March on bank

VANCOUVER (CP) — The general manager of the British Columbia Central Credit Union says the government is expected to decide within the next three weeks which of four alternatives it will support for a new financial institution.

George May said the alternatives, each of which involve the credit union movement, are a merchant bank, government takeover of a trust company, a treasury branch system or an entirely new type of institution.

May said a decision will be made after technical studies are completed in the middle of March.

He said the government and credit union movement will be partners in the new plan.

"There will definitely be no takeover of the credit unions by the government, as some people have suggested."

May said Premier Barrett approached the credit union about establishing a provincial financial institution after his election nearly three years ago.

Last October, May said, the government and the B.C. Central Credit Union were examining the idea of a jointly sponsored merchant bank to present a more people-oriented alternative to present banking systems. The bank would offer low-interest loans and mortgages.

Frank Trebell, president of Yorkshire Trust Co., said Thursday no negotiations had taken place or were planned for the government to take over his company as a means to setting up its new financial institution.

"As we're the only B.C. trust company and have a pretty good track record, I suppose it wasn't illogical to think that the provincial government would consider taking us over," Trebell said.

"But there are no negotiations along these lines now and there never were any."

May said a government financial institution could provide low-interest loans and mortgages and still be economically viable.

"Such low-interest mortgages would be subsidized by profits from the institution's other operations. Also, subsidized mortgage assistance now being provided by the government would simply be channelled through the new institution."

REGISTERED MEDICAL TECHNOLOGIST

in active Laboratory serving a 430-bed acute general hospital. Attractive working conditions and excellent fringe benefits.

Apply to:
Personnel Department,
Victoria General Hospital,
831 Collinson Street,
Victoria, B.C.,
V8V 3B6.

Car sales boom in Red nations

From AP

While the industrialized Western world wallows in a flood of unsold automobiles, the Communist nations are tooling up to build and sell more cars than ever in 1975.

In Czechoslovakia, more than 100,000 persons are on a waiting list for 1975 model cars — mostly Soviet and Czech models. Car sales are expected to be up 20,000 to 170,000.

Expansion of production of the Czech Skoda car that costs between $4,500 and $5,000, is planned.

Deliveries of cars to Soviet citizens is expected to reach 700,000 this year compared with 125,000 sold in the U.S.S.R. four years ago. That compares with 895,000 cars sold in the United States in 1915.

The big Fiat plant in the Soviet Union is expected to reach its 660,000 car annual capacity this year, officials said. Production of Soviet autos in 1974 was 1.2 million, up from 916,000 in 1973.

Car production lagged last year in most of the major industrial nations, with sales off more than 20 per cent in Britain and France, 13 per cent in Japan, long a growth market.

Sales in the U.S. were down 24 per cent last year.

In East Germany, auto exports to Western nations are expected to decline this year because of the worldwide car sales malaise. The Trabant model car retails in East Germany for $3,530.

A new car plant is being built in Poland where 40,000 cars were imported last year from other Communist countries when production of 133,000 Polski cars sold out at home.

The Persian Gulf nations forecast a 20-per-cent increase in car sales this year. An assembly plant in Lebanon making Fiats turns out 1,000 cars a month and can't meet demand.

Import sales of luxury cars and compact models are booming, but the market is limited. In Saudi Arabia, for example, sales are expected to be up 20 per cent, but with a population of just eight million, it cannot be considered a major export market.

Throughout the Communist nations and in the Middle East, bad roads and a shortage of service facilities and parts serve to limit an auto boom.

With its large operations in the Soviet Union and Poland, Fiat is knee-deep in ventures with the Communist nations.

Fiat President Giovanni Agnelli says there is little room for sales growth in Western Europe, Japan or the U.S. But there was good potential for increasing sales in Latin America and the non-industrialized nations.

But General Motors, Ford and Chrysler have signed export agreements estimated at $150 million to provide cars and trucks to Cuba through their Argentina subsidiaries in the next three years.

GM Argentina has linked a $20 million contract with Cuba to sell the Communist nation 6,000 taxicabs by 1977.

GM, which has an Opel assembly plant in Iran, has announced plans to build an assembly plant in Saudi Arabia, and Ford Motor Co. is known to have held discussions with Egyptian officials concerning production operations there.

General Motors began discussions last year with the Soviet Union concerning a possible role for the U.S. auto giant in developing a large truck production unit in Siberia.

However, in Syria, the Communist government severely limits auto imports, and authorities impounded 30,000 new cars which had been spirited into the nation from Lebanon where they were stolen last year.

Montreal

CLOSING AVERAGES

65 Industrials	188.54	+1.34
13 Utilities	139.82	+0.27
7 Banks	256.73	+5.23
8 Papers	105.33	+1.05
85 Composite	186.05	+1.49

Volume 799,264

ACTIVE STOCKS

Vol.		Close	Chge.
40419	Candn Pacific	16 7/8	+ 1/8
11909	Royal Bk	31 5/8	+ 1/8
11612	Imperial Oil A	27 7/8	+ 3/8
10892	Price	13 1/4	— 1/4
9800	Cda Cement	9 7/8	— 3/8
	Mines and Oils		
53500	Silver Stack	.80	+ .05
50000	Belleterre	.91	+ .03
35000	Commander	.50	+ .02
25400	Lynx Cda Expl	.80	+ .05
20200	Royalgassiz	.75	+ .10

Dividends

Cockfield Brown and Co. Ltd., 12.5 cents payable March 27; record March 11; xd March 7.

Crown Zellerbach and Co. Ltd., class A, 30 cents payable March 26; record March 7; xd March 5.

Dominion Lime Ltd., 15 cents payable April 1; record March 14; xd March 12.

Genstar Ltd., 30 cents payable March 27; record March 3; Feb. 27.

DISTRICT OF PORT HARDY

MUNICIPAL ENGINEER

The District of Port Hardy, on Northern Vancouver Island, requires a Municipal Engineer

Applicants should have a minimum of five years experience in the municipal field, and be registered or eligible for registration with the society of professional engineers of B.C

The successful applicant will be required to handle the design and supervision of municipal projects will also act as building inspector as needed. Some drafting of plans is also required

Salary is negotiable

Applications with resumes will be received by the undersigned up to February 28, 1975 at 5:00 p.m.

DON JONES,
Administrator,
District of Port Hardy,
Box 68,
Port Hardy, B.C
V0N 2P0

OPEN HOUSE

Thursday, Friday and Saturday
1:00 to 3:30 P.M.

6782 WENDONNA PLACE — BRENTWOOD

ONLY $49,900!!

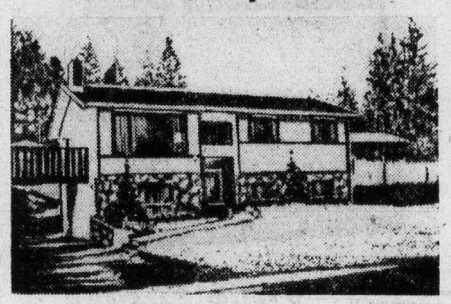

Attractive contemporary 'yearling'. Three bedrooms, 1½ baths. "L" living room with fireplace. Sundeck over carport. Fenced back garden. Quiet new area near Butchart Gardens. Underground wiring. Vendor transferred, price slashed for quick sale.

LOUISE SHERWOOD
656-4634, or
PACIFIC STRATA
SERVICES LTD.
386-2437

Production cut

SANTIAGO (Reuter) — Chile and the three other main copper-producing countries Peru, Zambia and Zaire — plan to cut production by five per cent starting March 1, Chile's Mines Minister Agustin Toro Davila said Thursday.

Gen. Toro Davila said the production cut agreement was reached in principle during a meeting last month in Paris of the Intergovernmental Committee of Copper Exporting Countries (CIPEC).

The four countries, which are grouped in CIPEC, cut their production by 10 per cent last December in an attempt to prevent a fall in copper prices.

OPEN HOUSE
FRI. and SAT. 1:30—4:00 P.M.
WATERFRONT

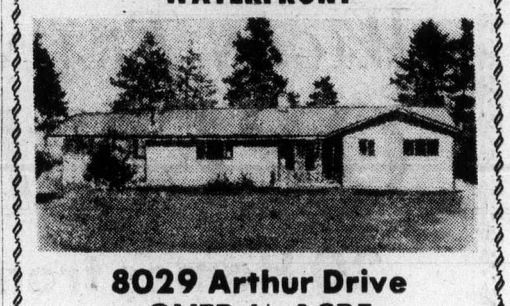

8029 Arthur Drive
OVER ½ ACRE

Brand new, no-step bungalow of 1900 sq. ft. in popular Turgoose Point area. Large living room with feature wall and massive floor-to-ceiling fireplace of cut rock, spacious dining room, family room with brick barbecue, lovely kitchen with seaview. 3 Bedrooms, 2½ baths, shake roof, 2-car garage. Reduced to $99,900.

FOR SALE
Royal Trust
THE SIGN THAT SELLS

PETER TER VEER
384-8001 or Res. 479-1588
The Royal Trust Co.

Winton House
1792 ROCKLAND
2-Bedroom Condominium Suites

Offering All the Advantages of:
- Prestige Location
- Bus service at door
- Close to shops
- Pleasant garden views
- View Mt. Tolmie and Mt. Doug

- 6 Different floor plans
- Breakfast areas in kitchens
- 1½ or 2 full bathrooms
- Extra bright suites
- Large Balconies

Choose from 14
Exceptionally Large Corner Suites
— An Outstanding Value —
Floor Areas of 1070 to 1400 square feet
Priced from $37,500 to $47,500

OPEN DAILY
1 P.M.—5 P.M.
(Except Sunday)

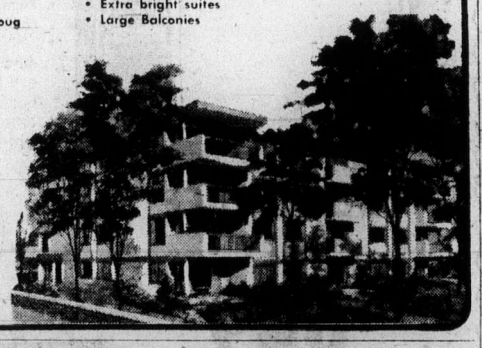

WHYTE & GOWER
Oak Bay Properties Ltd.
Victoria's Leading Condominium Brokers, 2227 Oak Bay Ave., 592-2407

ALUMINUM WINDOWS REPAIRED
ALLIED GLASS
Victoria
388-5108
"Anything in Glass"

Open Saturday 9:00 to 5:00 p.m.
Your Last Chance to Renew Your Autoplan

Autoplan

Renew Your Coverage at Bayshore — You'll Enjoy
"FREE" Underground Parking
"FREE" Licence and Insurance Wallet
"FREE" Advice on your Autoplan insurance coverage
"NEW" Licence plates issued if required

Post Dated Cheques Accepted

Bayshore INSURANCE AGENCIES LTD.
1006 FORT STREET 382-7203

INSURANCE PROGRAMMED TODAY WITH TOMORROW IN MIND
LIFE-ANNUITIES AND GENERAL INSURANCE

REAL ESTATE APPRAISALS AND CONSULTATIONS

At Roberts Investments & Management Ltd. we advise daily on a multitude of problems relating to land and property. From, say, the valuation of a residential, commercial or investment property, to a feasibility study for a new development or subdivision. We'll provide the knowledge you need to make a sound decision.

HAROLD V. W. GROOS, F.R.I., R.I. (B.C.) 388-6691

RIM ROBERTS INVESTMENTS & MANAGEMENT LTD.

Real Estate · Mortgages · Management

702-1175 DOUGLAS · PH 388-6691

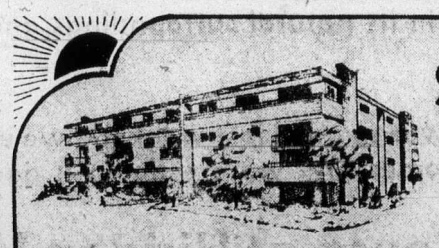

Shorewood House
562 RITHET STREET

Added conveniences around every corner! Featuring 2 bedrooms, 2 baths, spacious kitchen with 5 appliances. En suite laundry and extra storage. Fireplaces, large covered balcony. Sauna, recreation lounge. A quality built condominium with your privacy, comfort and enjoyment in mind. Just a few steps from Dallas road waterfront and parks.
$42,500 - $50,000

OPEN DAILY 1:30 - 4:00 P.M. (Except Sunday)

OAKDENE
710 LAMPSON STREET

Charming old brick exterior and well planned interiors. 2 bedrooms, 1½ baths, carpeted kitchen with ample storage, large private balcony. Recreation room and hobby work bench. A world of your own in a location handy to shops and park. Clare Brock 598-3321 or 592-2173.

$30,900 - $35,900

"the professional people"
JACK MEARS
OAK BAY REALTY LTD.
Coast to Coast Real Estate Service
2194 Oak Bay Avenue 598-3321
3618 Shelbourne 598-3344

Cricket test ends in draw

KARACHI (AP)—The first five-day cricket test between Pakistan and the West Indies ended at Lahore Thursday in a draw.

The visitors needed 347 runs Thursday morning, last day of test, but at close of play, they could show only 258 for the loss of four wickets.

The score was: Pakistan first innings 199, second innings 373 for seven declared; West Indies first innings 214, second innings 258 for four wickets.

Kinalmeaky earns shot at Santa Anita Derby

ARCADIA, Calif. (UPI) — Jockey Bill Shoemaker drove Kinalmeaky to a narrow victory in the featured $35,000 Santa Catalina Stakes at Santa Anita Thursday.

Kinalmeaky, giving the veteran Shoemaker his eighth stakes win of the meeting, outran pacesetting Looks Impressive in the stretch and withstood a late bid by Rock Of Ages to win by a head.

Looks Impressive finished a nose behind second-place Rock Of Ages. Avatar was fourth.

Kinalmeaky earned $22,400 and paid $8.60, $4.20 and $3. Rock Of Ages returned $5 and $3.60 and Looks Impressive paid $4 to show.

The win gives the three-year-old Kinalmeaky a shot at the $100,000-added Santa Anita Derby March 29.

First Race — $7,500 claiming, three-year-old fillies, one mile:
With A Rose
(Hawley) $14.00 $6.60 $4.20
Red Streaker (Travers) 20.40 11.40
Fleet Curragh (Lambert) 7.40
Also ran: Sleeptalker, Coffee'n, With Devotion, Cremelo, Stratford Court, Maureen J, Iva Liberty. Time: 1:39 3-5.

Second Race — $7,000 claiming, three-year-old colts and geldings, six furlongs:
Glint In His Eye
(Hawley) $20.40 $8.80 $5.20
Lucky Sully (Shoemaker) 7.00 5.00
Double Surface (Harris) 13.00
Also ran: Great Vision, Faraway East, Zio Leo, Proper Speed, Xunlot, Power Groove, Early Cotton. Time: 1:10 2-5.
Daily Duble paid: $97.40.

Third Race — $5,000 claiming, three-year-old maiden fillies, six and one half furlongs:
Ferdon Daisy
(Rosales) $6.80 $4.20 $3.60
On Restriction (O. Ramirez) 7.00 5.00
Trialogue (R. Ramirez) 6.80
Also ran: Desire To Fire, Freedom Lass, Quested Spirit, Uncertain Spirit, Foolforallseasons, Driftwood Miss, Prometedora. Time: 1:19 1-5.

Fourth Race — $5,500 claiming, three-year-old maiden colts and geldings, one and one-sixteenth miles:
Regondino
(Hawley) $16.00 $7.00 $4.20
Crown Valley (Lambert) 6.40 3.60
Y Not (Pincay) 3.00
Also ran: Total Credit, Pickle Pie, Wahoo, Misthercompletely, Bold Tactician, Wild Echo, Old Trigger, I'll Be Lucky, Glassglow. Time: 1:45 1-5.

Fifth Race — $12,000 allowance, four-year-olds and up, fillies and mares, one and one-sixteenth miles:
Juturna
(Vasquez) $20.20 $8.40 $5.00
Admirability (Travers) 10.00 6.40
Westgate Affair (Shoemaker) 9.20
Also ran: Pine Top, Sand Tart, Try For Mink, Lilda, Nashville Trucker, Turnabuck, Carpintera, Pink Castle. Time: 1:44 2-5.
Exacta paid: $433.50.

Sixth Race — $11,000, four-year-olds and up, six and one-half furlongs:
Doc Simon
(Hawley) $3.80 $3.00 $2.40
Hail And Farewell
(Teleira) 8.00 4.20
Gentleman Thief (Campas) 3.80
Also ran: Nice Gift, Plivo, Jacango, El Rojo Diablo. Time: 1:16.

Seventh Race — $9,000 allowance, four-year-olds and up, six furlongs:
Black Edward
(Teleira) $6.80 $3.20 $2.40
Mint Canyon (Pincay) 3.20 2.40
Dancing Tom (Hawley) 3.00
Also ran: Exploring, Battle Dancer, Magnesia, Rebel Promise, Guarani, Affections Object, Kuripena. Time: 1:09 4-5.
Exacta paid: $44.00.

Eighth Race — $30,000 Santa Catalina Stakes, three-year-olds, one and one-sixteenth miles:
Kinalmeaky
(Shoemaker) $8.60 $4.20 $3.00
Rock Of Ages (Hawley) 5.00 3.60
Looks Impressive (Pincay) 4.00
Also ran: Holiday Hollywood, Fair And Square, Avatar, Unchallenged, Lucky Limey, Tumeko, Pisistrato. Time: 1:42 4-5.

Ninth Race — $8,500 claiming, four-year-olds and up, fillies and mares, one mile:
Courageous Thing
(Pincay) $10.20 $7.20 $5.20
Sweet And Sinful
(Lambert) 16.20 11.20
Tobins Love (Toro) 8.20
Also ran: Dallas Miss, Miss Charlene, Tres Gris, Colorado Queen, Wistfully, Araceles D, Diane's Dream. Time: 1:37 2-5.
Exacta paid: $625.00.
Attendance: 21,700. Mutuel handle: $2,751,136.

Entries

FIRST RACE — $6,000 claiming, four-year-olds and up, fillies and mares, seven furlongs:
Lilac Bouquet (J. Teieira) 115
Calico Cat (J. Vasquez) 116
x-Deck Folly (W. Travers) 110
x-Make An Offer (J. Felton) 109
Ronnie S. (W. Shoemaker) 115
Zubrovka (M. Hamilton) 113
Slippery Ann (F. Mena) 116
Cactus Leaves (A. Diaz) 114
Sunksiter (L. Pincay) 115
Happy To Go (F. Olivares) 114
Malicious Peg (S. Hawley) 116
Hanawa (A. Santiago) 116
x-Treasure Run (O. Ramirez) 108
Theresa D. (D. Pierce) 116
Lucky Account (R. Rosales) 116
x-My Balcony (M. Calderon) 110

SECOND RACE — $5,500 claiming, three-year olds, colts and geldings, six furlongs:
x-Sir Bagel (W. Travers) 117
Sagacity (R. Campas) 114
Narrow Way (S. Hawley) 116
x-Sweep Hand (O. Ramirez) 111
Vukoy (L. Pincay) 119
Bay Whisk (J. Lambert) 116
Steady Teddy (J. Teieira) 116
Great Wall (W. Shoemaker) 116
Chocolate Face (A. Diaz) 116
Mr. E. B. (E. Belmonte) 114
Somo (F. Mena) 116
Sea Vikings (W. Harris) 119
x-Harbor Lights (W. Travers) 109
Berts Gem (W. Harris) 115
a-Windwhirl (J. Vasquez) 116
a-Hasty Intent (J. Vasquez) 114
a—coupled.

THIRD RACE — $5,000 claiming, three-year-old mares, colts and geldings, six furlongs:
Eaves Boy (T. Walski) 118
Warrings Pride (F. Mena) 118
Trade Secret (W. Harris) 118
Northern Fighter (R. Campas) 118
B. J. Firsch (F. Olivares) 118
Brother Adam (S. Hawley) 118
Baron Frederic (H. Grant) 118
x-Je Tadore (O. Ramirez) 118
His Policy (A. Diaz) 118
x-Operto (W. Travers) 118
Formal Delivery (D. Pierce) 118
Meijen (O. Aviles) 118
Star County (F. Toro) 118
Playing The Market (F. Toro) 118
Senor Bernie (F. Olivares) 118
Gem Bo Ree (L. Pincay) 118

FOURTH RACE — $5,000 claiming, three-year-old mares, colts and geldings, six furlongs:
Harry Own (F. Olivares) 118
Combat Devil (P. Jackson) 115
Den Pasar (R. Sterling) 115
Traveling Kim (R. Ramirez) 115
Nobodysbut Me (W. Harris) 118
x-Sonita Gambler (J. Felton) 113
Ventures Gain (L. Pincay) 118
Minstrel Fame (J. Lambert) 118
Crystal Clown (F. Mena) 118
Truly Terrestoo (W. Shoemaker) 118
Mr. Mod (A. Diaz) 115
Sundae Knight (D. Pierce) 118
Brave Dave (A. Santiago) 115
Wedgewood (I. Valenzuela) 118
Silky Twist (F. Olivares) 118
a-Vou Cheval (E. Belmonte) 115
a—coupled.

FIFTH RACE — $7,000 claiming, three-year-old fillies, six furlongs.
Rebelssown (F. Toro) 118
Gladdies Dancer (J. Vasquez) 118
First Star Life (W. Shoemaker) 116
Testifying (R. Campas) 117
Sure Eagle (J. Teieira) 117
Nasrullah Lady (F. Mena) 118
Raphaelita (L. Pincay) 118
x-Tudor Rose (O. Ramirez) 111
Wilburns Wady (J. Lambert) 118
La Cadenza (D. Pierce) 116
x-Fairway Phyllis (W. Travers) 109
Elite Ms. (S. Hawley) 118
Got No Rythm (E. Belmonte) 114

SIXTH RACE — $12,000 allowance, four-year-olds, fillies and mares, six furlongs:
Outmoded (J. Lambert) 117
Spiritina (A. Diaz) 114
Sun Festival (E. Belmonte) 116
Belle Marie (W. Shoemaker) 114
x-Maid Of Ivor (W. Travers) 109
Mama Kali (J. Vasquez) 113
Stormy Session (F. Toro) 113

SEVENTH RACE — $10,000 allowance, four-year-olds and up, fillies and mares, one mile:
x-Jazz Beat (O. Ramirez) 109
x-Erins Gold (W. Travers) 116
Norio Date (A. Diaz) 114
Helen Baker (W. Harris) 115
Tavia Country (W. Shoemaker) 120
My Violet (J. Lambert) 114
Ladys Bower (D. Pierce) 115
Insallah (F. Toro) 114

EIGHTH RACE — $15,000 allowance, three-year-olds, colts and geldings, six furlongs:
Pak Quick (J. Vasquez) 117
Barbs Prince (L. Pincay) 114
Skute And Deadly (R. Campas) 122
Hunting Prince (W. Shoemaker) 114
With Dignity (E. Belmonte) 117
Guerrinlado (J. Lambert) 114

NINTH RACE — $13,000 allowance, four-year-olds and up, one and one-quarter miles:
Eds Choice (M. Hamilton) 113
Most Bagdad (F. Olivares) 115
Heinz (A. Santiago) 115
Warrior King (K. Skinner) 115
Tims Choice (J. Vasquez) 113
Prove It Mike (A. Diaz) 115
Bobinard (F. Mena) 118
Brush Dawn (L. Pincay) 121
Cruiser 2D (F. Toro) 121
June Dear (J. Teieira) 110
Lord Myth (J. Lambert) 115
Rex Reneged (S. Hawley) 118
Grande Chateau (D. Pierce) 121

Selections

1. Calico Cat, Deck Folly, Slippery Ann.
2. Abay Whisk, Sea Viking, Vukoy.
3. Trade Secret, Brother Adam, Star County.
4. Crystal Clown, Traveling Kim, Silky Twist.
5. Tudor Rose, Sure Eagle, Elite Ms.
6. Mama Kali, Outmoded, Sun Festival.
7. Helen Baker, Jazz Beat, Myviolet.
8. Skute and Deadly, Barbs Prince, Hunting Prince.
9. Lord Myth, Brush Dawn, Heinz.

One best: Calico Cat.

Jockey's widow sues

PASADENA, Calif. (AP) — The widow of jockey Alvaro Pineda, 29 killed Jan. 18 when his mount threw him against the starting gate at Santa Anita, is suing the track for $25 million.

Donna Pineda, 29, apparently turned down a settlement offered by the track before filing the suit on behalf of herself and her two children, Mathew, 3, and Charlene, 18 months.

The suit against the Los Angeles Turf Club Inc. alleges negligence in the general operation of the track at nearby Arcadia and unsafe design of the starting gate.

Mrs. Pineda's lawyer, William Scully, said the suit seeks $10 million in general damages and $15 million in punitive damages.

Inter-club curling on tonight

Two rinks from each of the four Greater Victoria curling clubs will begin competing tonight for the LaLacheur Trophy, emblematic of city women's curling supremacy.

The double-knockout event opens with a 6:30 draw tonight, continues with draws at noon, 4 p.m. and 8 p.m. Saturday and 4 p.m. on Sunday. If a playoff is necessary, it will be held at 8 p.m. Sunday.

All matches will be played at Victoria Curling Club.

The opening draw:

Ruth Wallin (Victoria) vs. Mary Matheson (Racquet Club);
Helen Griffin (Playland) vs. Zelma Moore (Esquimalt);
Barb Odeh (Racquet Club) vs. Madeline Toews (Playland);
Phyllis Bird (Victoria) vs. Shirley Gray (Esquimalt).

Sixth seed pulls upset

DETROIT (AP)—Sixth-seeded Francois Durr upset third-seeded Olga Morozova of Russia, 6-2, 6-2, Thursday to move into today's semi-finals of the $75,000 Detroit stop on the women's pro tennis tour.

Miss Durr, of France, is scheduled to face second-seed Margaret Court of Great Britain in one semi-final match. The other will pit top-seed Evonne Goolagong of Australia against Czechoslovakia's Martina Navratilova.

SURPLUS FIRE PUMP EQUIPMENT SALE
ORCHARD PARK SHOPPING CENTRE
KELOWNA, B.C.

100 H.P. Chrysler Nissan Marine Diesel Engines operating independent Byron Jackson turbine deep well fire pumps. These units are in excellent condition with only seven (7) operating hours and will be sold as is, where is, including all appurtenances at the buyers' cost for dismantling and shipping.

Equipment
Quan.
3 King Knight Control Panels — Fire pump, diesel controller; DC Amps: 15 max. AC Volts: 115 Amps: 15 max.
3 Chrysler Nissan Marine Diesel Engines CN6-33 100 H.P at 4,000 R.P.M.: operating R.P.M. 1,800 Equipped with all relevant appurtenances
3 Byron Jackson Pumps (Deep Well Turbine Pumps) Size: 12G-45STG Type: DWT Duty: 500 G.P.M. at 176' T.D.H. at 1,750 R.P.M.
3 Johnson Gear Type; VHS-R/A Gear. Frame HB40; ratio 1:1
3 Shaft Size: 1-3/16", dia. 1045 STL, W/416 S.S. SLV
3 Borg-Warner-Byron Jackson Disch. Heads 8x16½ GSR self-lubricating. Duty: 500 G.P.M. at 176' TDH at 1.750 R.P.M.
3 Bowls size: 12" Type G Stages 4"
3 Strainers; Bronze 8" type; GE Cone

A list of all pipe fitting valves and appurtenances available upon request. Mail offers to purchase to:
Attn: Gordon F. Hewitt
Marathon Realty Company Limited
2121-200 Granville Street
Vancouver, B.C. V6C 1S4
Phone 682-5226

UNIVERSITY ESTATES
AN ELEVEN-UNIT TOWNHOUSE DEVELOPMENT — 1709 McKENZIE
OPEN TO VIEW FRIDAY AND SATURDAY 1:30 TO 4 P.M.
Quality, spaciousness, attractively designed If your home takes too much of your leisure time, and you don't like apartment living, then be sure and see these!
JOHN F. COLWELL
384-8124
592-9828
Pemberton, Holmes Ltd
1000 Government Street

WAGON TRAIN HOMES LTD.
OPEN HOUSE
20 Homes from $11,500.00
All Set Up, Skirted, Landscaped
Immediate Occupancy
Never before has Victoria had such a selection of completed homes in one Park.
See each home in its natural surroundings and permanent setting.
The response was so good last weekend we inventoried more homes and we are doing it again!
Open House at Hidden Valley
Friday, Saturday and Sunday
10:00 a.m. to 6:00 P.M.
Take the Trans-Canada Highway north and turn right on Brock Avenue (one block north of Millstream). Follow Florence Lake Road to beautiful Hidden Valley. From the Clubhouse you will be given a guided tour. We invite city planners and elected representatives to view this "mini-city".
Ask us about the Neonex FACTORY BONUS PROGRAM
WAGON TRAIN HOMES LTD.

autoplan
INSURANCE AND LICENCE
P. R. Brown & Sons Ltd.
OPEN EVENINGS UNTIL 6:00 P.M.
SATURDAYS 9:00 A.M.—1:00 P.M. UNTIL MARCH 1st
762 Fort St. 385-3435

BOOK NOW . . .
Banquets, Receptions, Parties, etc.
from 25—1100 people
STARDUST
385-1031

• OPEN TO VIEW •
533 ATKINS
Fri., Feb. 21, Sat., Feb. 22 — 1:00 to 4:30
(Corner of Selwyn and Atkins). New home of 1,300 sq. ft., 3 bedrooms, two fireplaces, 1½ baths, plus rough-in in full basement. Large lot of 17,000 sq. ft. Buy now and choose fireplace facing and colour of carpets. Call:
598-5166 BEN PARENT 385-2861
NEWSTEAD REALTY LTD.

C-FAX 1070
STANDARD FURNITURE
WEDDING FESTIVAL
PRESENTING GREAT VALUE from ELECTROHOME
MELROSE and HILTON
20" COLOR TV
• Portable Model C20
• 20" Screen
• 100% Solid State chassis
• Fully automatic color, tint, fine tuning
• Detail Control
• Precision Inline Picture Tube

YOUR CHOICE ONLY $589 ea.
ENCORE
• Total "Solid State" Design — both chassis and tuners
• 185 square inch super-rectangular Electrobrite picture
• Remote Control — on/off, volume, channel selection
• Electromatic Operation — truly automatic color that you set once and likely will not have to adjust it again
• Instavu picture and sound in seconds
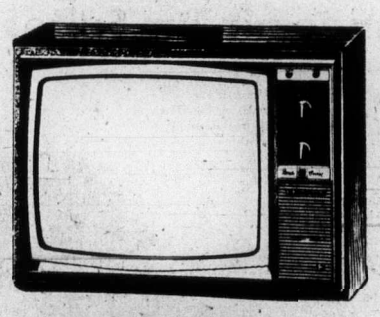
YOUR CHOICE ONLY $649

KENTON C21-311
• 20" screen
• C21 extra-high 31,000 volt Supermodular 100% Solid State chassis
• Fully automatic color, tint, fine tuning
• "Aperture" Detail Control
• Photo Eye

Come In and Meet the Factory Representative at Standard Friday and Saturday!
STANDARD FURNITURE
737 YATES ST. Downtown 382-5111

C-FAX 1070

STANDARD FURNITURE

Registered Brides and Guests Only Thursday Night

WEDDING FESTIVAL

Open to the Public Friday and Saturday

SPECIAL TWO DAY EVENT FOR EVERYONE MARRIED OR SINGLE
See the Informative Displays—Special Savings on Home Furnishings

See Exciting Displays and Information Booths By:

Dorman's Store for Men	House of Beauty	Simmons	Fairfield Bakeries	Deilcraft	Princess Mary Restaurant Ltd.
Carnaby Street	Electrohome	Troister/El Ran	Arjay Hallmark	Armstrong	Pacific Western Airlines
Blaney's Travel Service Ltd.	RCA	Suntours Limited	Island Florist	Rithet Agencies	Paul's Studio in the Bay

Standard Presents Furniture from Deilcraft — El Ran and Accent at Sale Price during Our Wedding Festival.

DEILCRAFT DISPLAYS: BEDROOM SUITES, DINING ROOM SUITES AND OCCASIONAL TABLES

Come in and meet Mr. Ron Lord and Mr. George Montcrieff, Factory Representatives.

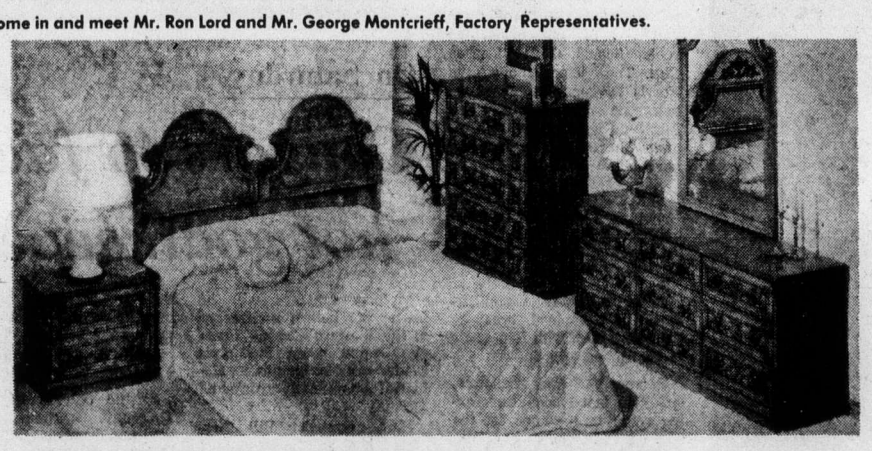

DEILCRAFT BEDROOM SPECIAL

Choose from 3 outstanding styles all at one low price! 3 DAY SALE on VERLAINE, BALBOA and SAN DIEGO.
Beautifully designed, quality workmanship, outstanding mark resistant finish unique to Deilcraft. "Duradiel finish". Large dresser and mirror, door chest and panel headboard.

567.00

Matching Night Table **97.00**

ALSO ON SALE — DEILCRAFT DINING ROOM AND OCCASIONAL TABLES, TRIANA GROUP.

TROISTER DISPLAYS: Chesterfield Suites and Love Seats. EL RAN and ACCENT Displays: Recliners and Decorator Chairs.

Come in and meet Mr. Frank Hyde—Factory Representative for Troister, El Ran and Accent Chairs.

COLONIAL SOFA AND CHAIR

Troister presents their Best Seller — Colonial Sofa and Chair with 100% Nylon cover. A deluxe suite with deluxe features: Hardwood frame, soft front seating edge, deep soft reversible cushions, salem maple wood trim on arm facings and wing back. Semi-attached pillow back styles. Full skirt base.

3 DAY SALE **488.00**

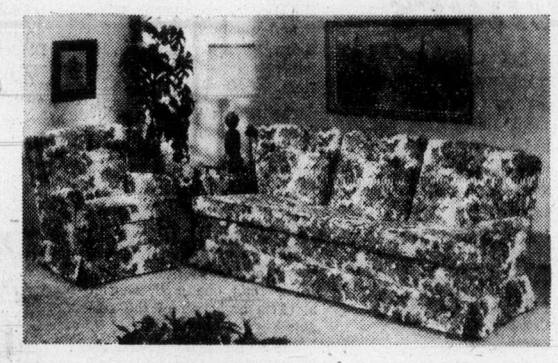

See the many other new Troister Sofas, Chairs and Love Seats On Sale for this great event.

EL RAN AND ACCENT CHAIR

See the Wallhugger recliner—on demonstration at Standard. Now, a recliner you can place within 1½" from the wall and still recline to full back reclining position. Enjoy the comfort of an El Ran recliner—Canada's largest makers of action chairs.

Wall Hugger Recliner, Beautifully Designed. Features tough wearing naugahyde cover, Brass studded trim. Deep soft high back, Large footrest.

199.00

Over 30 Models you can choose from: Decorator chairs and Swivel Rockers by Accent.
Decorator covers include ribbed and crushed velvets.
VELVET TUB CHAIR. Ideal for bedroom, den or living room. Full skirt base, button back. Reversible T-cushion.
3 DAY SALE

119.00

SANDERSON FABRIC SALE CONTINUES

Don't miss this great chance to get top quality fabrics and Special Savings.

SIMMONS MAXIPEDIC

312 Adjusto-rest coils, covered in the famous "Sincel" to retain resiliency. It is odorless and non-allergenic! Outer cover is in a beautiful polyester ticking.

Single size Box or Mattress **94.50**

Double size Box or Mattress each piece **114.50**

Queen size 2 Piece Unit **249.00**

R.C.A. WISE BUYS

RCA WISE BUYS
• THE MOST-WANTED FEATURES
• LONG-LIFE PERFORMANCE
• MORE FOR YOUR APPLIANCE DOLLAR

Featuring
RCA Laundry pair

WXE 620 washer

* 2 wash and spin speeds
* 3 cycles including Ultra Wash to automatically pre-soak and pre-scrub heavily-oiled garments.
* Full 18-lb. capacity
* 5 water temperatures plus water-level control
* Easy-to-clean-and-remove filter

DXE 500 dryer

* 2 cycles: regular and permanent press
* Fabric-refresher and air-fluff settings
* Triple cross-vane variator tumbling for balanced drying
* Push-to start-safety button
* No-rust porcelain drum

EXCEPTIONAL VALUE!

599.00 for the pair

IMMEDIATE DELIVERY!

LAMP SPECIALS

TABLE LAMPS Amber or green table lamps-white shade **41.99**

CARD TABLE 30" metal card table in tan **21.00**

HASSOCKS Round or square hassocks. Some cushion top and wet-look—from **19.95**

MIRROR 32 oz. Door mirror — 16x48 **13.99**

PIN UP LAMP Double bullet hi intensity lamp — WHITE WITH FLORAL DESIGN **24.99**

DESK LAMP Double bullet desk lamp to match above pin up lamp **24.99**

Something new at Standard's Floor Covering Department! ! !

A new look to serve you better with —

* Attractive displays
* Courteous professional sales staff
* New designs in British India and Moroccan rugs
* New designs and vibrant colours in accent rugs
* A wide selection in Axminster rugs

AND

Introducing A New Carpet Quality!

A cut loop sculptured shag plush of 100% nylon fibre. Available in 10 multi-coloured stylings. Our special introductory price Square Yard **$12.95**

STANDARD FURNITURE

737 Yates Street Downtown **382-5111**

Montreal's answers satisfy Olympic body

AP, Reuter

LAUSANNE, Switzerland (CP) — The International Olympic Committee announced Thursday night the 1976 Summer Games will go on in Montreal as planned, with only minor modifications.

The IOC executive board spent five hours questioning the Montreal Organizing Committee about soaring costs and strikes that have set the construction program months behind schedule.

Afterwards, Lord Killanin, president of the IOC, told a news conference: "On the evidence presented to us today, and with the good will and support of the people of Quebec and Montreal, I have no doubt that the Olympic buildings will be completed in ample time . . . and the Olympic Games will open in Montreal on July 17, 1976."

Fears that the Olympics would be reduced in size, or even transferred elsewhere, were dismissed on all sides.

Montreal Mayor Jean Drapeau, the driving force behind the planning of the Games, said the city planned to finish the building of the main stadium and swimming pool on a basis of 60 working hours a week, but if the work again fell behind schedule, overtime labor could be used or extra work gangs called in.

Meanwhile, Montreal plans to save money by housing all the equestrian competitors at Bromont, 50 miles from the city, near the site of the equestrian events. Previously, it was planned to house them in the main Olympic village in downtown Montreal and ferry them back and forth.

There were hints also that the IOC has doubts that the ornate translucent roof of the stadium will be finished in time for the Olympics.

Drapeau insisted "the roof will be installed in April and May, 1976."

Lord Killanin commented "a roof is not necessary for the Olympics."

The over-all budget for the Games, but at $310 million only last October, is now around $650 million — an increase of more than 100 per cent in four months.

The IOC, which has been reported deeply concerned over the sudden change in the budget figures, is to tighten its liaison with the Montreal organizing committee between now and the Games.

It plans to send a member once a month to check on progress. Killanin himself plans to go there in April.

Roger Rousseau, commissioner general of the Games, insisted there had never been any real doubts about Montreal's ability to go through with them.

"At one time we did have doubts that we would be able to stage them quite in the way we had been planning," he said. "Those doubts are now dispelled. We are back to a normal situation."

Drapeau, asked what assurance he had that there would be no more strikes which would hold up construction work, replied: "The spirit of the workers allows us to believe that there will not be any more serious strikes."

He said there had been public statements by the workers that they did not want to be held responsible for spoiling the Games and said it was a matter of pride for them that the installations should be completed on time.

B.C. collects more medals

LETHBRIDGE — British Columbia added five silver medals to its Canada Winter Games total Thursday and was assured of at least a silver medal in men's volleyball.

Three of the medals came in weightlifting, in which Quebec and Ontario added two gold medals each. Guy Greavette of New Westminster finished second to Mario Lapointe of New Brunswick in the flyweight division, Earl Farrel of Vancouver was second to Raymond Lapierre of Quebec in the bantamweight and Robert Rudek of Vancouver was second to Michel Mercier of Quebec in the featherweight division.

Jack Hirose of Richmond picked up a silver with a second-place finish to Harry Nadolny of Ontario in the 187-pound class of the judo competition, and Ed Dong of Vancouver was second in the 147-pound class.

The volleyball team, which is coached by Al Scott of Victoria and includes UVic students Warren Hamm, Wayne Ward and Tom Graham, won "B" division with a 5-0 record and advanced to the medal finals with a 15-6, 15-13 over Quebec.

B.C. will meet either Manitoba or Ontario in the battle for the gold medal today.

The women's team also finished with a 5-0 record in "B" division to qualify for the semi-finals along with Manitoba, Alberta and Quebec. B.C. meets Alberta in the semis and Manitoba plays Quebec.

B.C. scored a 7-4 victory over Yukon for its second win of the hockey competition, but with a 2-3 record missed the medal playdowns, which will include Quebec, Ontario, Nova Scotia and Alberta.

The table-tennis team, which includes Nimi Athwal of Comox, was unbeaten after four rounds of play.

B.C. added a gold medal when Martine Vicouret and Kerry Spong of North Vancouver won the figure-skating dance competition. Neil Giroday of Powell River won the silver in the men's singles.

MEDAL STANDINGS

	Gold	Silver	Bronze
Quebec	24	17	17
Ontario	16	18	13
B.C.	10	17	6
Alberta	8	13	7
Manitoba	5	12	4
N.W.T.	2	0	2
Saskatchewan	1	3	12
Newfoundland	1	1	2
New Brunswick	1	0	2
Nova Scotia	0	0	3
Yukon	0	0	0
P.E.I.	0	0	0

— Colonist photo by Ian McKain

ALL EYES are on the basket as Lorraine Mosher of Mount Doug fires a jump shot during action between the Rambler and Spectrum during Lower Island high-school basketball tournament Thursday at Belmont. Others in picture are Bev Gait (23) and Leslie Cross (11) of Mt. Doug and Janet Justice (8), Debbie James (5), Pam Kozak (6) and Sue Bedwell (4) of Spectrum.

Canadiens extend long road string

Montreal Canadiens had little difficulty scoring another victory Thursday but two other National Hockey League division leaders had their problems — and settled for a tie.

Canadiens extended an unbeaten string on opposition ice to 20 games — 12 of them wins — by outscoring the rookie Scouts, 6-3, in Kansas City. The victory moved the Norris Division leaders seven points up on second-place Los Angeles Kings but the Californians have two games in hand.

In the only other game, Philadelphia Flyers and Buffalo Sabres fought to a 6-6 deadlock in a wild affair at Buffalo.

At Kansas City, Canadiens raced to a 6-0 lead, breaking the game open with four goals in the second period.

Defenceman Guy Lapointe, sidelined last week after taking a shot on the knee, led the way with two goals — his 21st and 22nd of the season — and Pete Mahovlich drew three assists to push his points total to 90, only six behind injured linemate Guy Lafleur.

Mahovlich's 62 assists are second only to Bobby Orr of Boston Bruins, who has 69 in his 103 points.

Michel Laroque lost his bid for a shutout midway through the final period when Lynn Powis batted a rebound home after the Montreal netminder had sprawled to make a save.

At Buffalo, Reggie Leach's 29th goal of the season pulled the Patrick Division-leading Flyers into the tie. The husky rightwinger blasted a 40-foot slapshot past goalkeeper Gary Bromley only 21 seconds after Brian Spencer had put the Sabres on top for the fourth time.

The Adams Division-leading Sabres, who haven't beaten the Flyers in nine straight attempts, held two-goal leads on two occasions only to have Philadelphia tie the score each time.

Flyer-captain Bobby Clarke was the only player with more than one goal, scoring his 17th and 18th of the season.

The single point moved the Flyers eight points up on the runnerup New York Rangers in the Patrick Division while the Sabres increased their lead over second-place Boston to 11 points.

★ ★ ★

MONTREAL 6, KANSAS CITY 3

First Period
1. Montreal, Robinson (13), (Mahovlich) 9:50.
2. Montreal, Lemaire (26), (Cournoyer, Shutt) 15:09.
Penalties: Savard (M) 15:48; Bouchard (M) 18:31.

Second Period
3. Montreal, Tremblay (13), (Lambert, Awrey) 1:37.
4. Montreal, Shutt (23), (Mahovlich) 5:13.
5. Montreal, Lapointe (21), (Robinson, Risebrough) 6:40.
6. Montreal, Lapointe (22), (Mahovlich, Shutt) 18:48.
Penalties: Charron (KC) 5:33; Cournoyer (M) 11:29; Burns (KC) 18:02.

Third Period
7. Kansas City, Powis (6), (Gilbert, Coalter) 11:30.
8. Kansas City, Croteau (4), (Hudson) 16:26.
9. Kansas City, Paiement (19), (Rota, Charron) 19:36.
Penalties: Awrey (M) 4:00; Charron (KC) 6:09.

Stops:

Laroque (M)	8	6	11	—25
Herron (KC)	8	13	15	—36

Attendance 8624.

PHILADELPHIA 6, BUFFALO 6

First period
1. Buffalo, Robert (35), (Perreault, Stanfield) 2:41.
2. Buffalo, Ramsay (20), (Guevremont, Gare) 3:27.
3. Philadelphia, Clement (16), (Crisp, Kelly) 8:03.
4. Philadelphia, Clarke (17), (Joe Watson, MacLeish) 11:50.
Penalties: Jim Watson (P) 1:08; Korab (B) 4:50.

Second period
5. Buffalo, Martin 1:59.
6. Philadelphia, Dornhoefer (14), (Barber, Lonsberry) 8:23.
7. Buffalo, Hait (3), (Dudley) 9:25.
8. Buffalo, Gare (22), (Luce) 14:57.
9. Philadelphia, Clarke (18), (MacLeish, Goodenough) 15:08.
10. Philadelphia, Lonsberry (15), (Barber, Dornhoefer) 16:33.
Penalties: Schoenfeld (B) and Leach (P) (majors) 0:36; Joe Watson (P) 12:43; Schoenfeld (B) 15:05.

Third period
11. Buffalo, Spencer (12), (Stanfield, Dudley) 3:52.
12. Philadelphia, Leach (29), (Van Impe) 4:13.
Penalties: Dupont (P) 12:01; Joe Watson (P) (minor and misconduct) 18:21.
Stops by:

Parent (P)	11	17	7	—35
Bromley (B)	5	7	7	—18

Attendance: 15,863.

PATRICK DIVISION

	P	W	L	T	F	A	Pts.
Philadelphia	59	35	15	9	202	135	79
NY Rangers	60	29	18	13	246	199	71
NY Islanders	59	24	20	15	191	157	63
Atlanta	58	24	21	13	164	163	61

NORRIS DIVISION

	P	W	L	T	F	A	Pts.
Montreal	60	35	9	16	289	170	86
Los Angeles	58	32	11	15	201	126	79
Pittsburgh	58	25	20	13	231	207	63
Detroit	58	15	33	10	176	243	40
Washington	59	6	48	5	126	304	17

SMYTHE DIVISION

	P	W	L	T	F	A	Pts.
Vancouver	57	29	22	6	192	173	64
Chicago	60	26	27	7	188	184	59
St. Louis	57	22	23	12	190	197	56
Minnesota	57	16	35	6	158	243	38
Kansas City	60	13	39	8	142	246	34

ADAMS DIVISION

	P	W	L	T	F	A	Pts.
Buffalo	59	36	11	12	256	180	84
Boston	59	31	17	11	261	178	73
Toronto	59	20	28	11	196	232	51
California	61	15	36	10	162	234	40

Next games: Tonight — Vancouver at NY Islanders; Boston at California; Buffalo at Washington.

On Saturday

Cougars to face hot goalkeeper

Victoria Cougars will be facing the hottest goalkeeper in the Western Canada Hockey League when Saskatoon Blades visit for games at Memorial Arena on Saturday and Tuesday.

Blade-netminder Bill Oleschuk has a goals-against average of 3.00 through 54 games and leads the league in shutouts with three. The lanky 19-year-old has had good support from his defence as the Blades are the only team in the league to have allowed fewer than 200 goals this season (195).

But the Eastern Division leaders will be facing the sharpest-shooting team in the league. Cougars, leading the Western Division, have scored a league-high 339 goals and have the highest-scoring line in Mel Bridgman, Danny Lucas and Peter Morris.

The trio has amassed 311 points, including 133 goals, and Bridgman has a league-leading 123 points, five up on second-place Bryan Trottier of Lethbridge Broncos.

Blades have only one player, rightwinger Bernie Federko in the top 10 scorers but have scored 275 goals, third best in the league.

The Saskatchewan club opens a four-game series in B.C. tonight at New Westminster's Queen's Park Arena against the Bruins.

Game time here Saturday is 8:30 p.m.

In the only game played Thursday, Trottier scored a goal and drew an assist as the Broncos fought to a 5-5 tie with the Wheat Kings in Brandon.

Darcy Regier, Terry Bucyk, Alec Tidey and Gary Wagner also scored for Lethbridge while Rick Blight, Dale McMullin, Doug Murray, Gerald Stoughton and Dan Bonar scored for the Wheat Kings.

Top scorers (Thursday game included):

	G	A	Pts
Mel Bridgman (Vic)	51	72	123
Bryan Trottier (Leth)	38	80	118
Don Murdoch (Med. Hat)	65	46	111
Don Ashby (Cal)	45	54	99
Danny Lucas (Vic)	48	47	95
Dave Faulkner (Reg)	44	50	94
Rich Gosselin (FF)	37	57	94
Peter Morris (Vic)	34	59	93
Barry Dean (Med. Hat)	34	58	92
Rick Blight (Bdn)	46	41	87
Bernie Federko (Sas)	30	55	85

OTHER COUGARS

	PIM	G	A	Pts
Jim Gustafson	60	39	43	82
Rick LaPointe	158	18	45	63
Don Cairns	130	27	27	54
Al Hill	50	18	31	49
Tim Williams	127	11	38	49
Curt Fraser	71	16	30	46
Gord Roberts	101	11	34	45
Rick Martin	95	16	20	36
Eric Sanderson	163	15	21	36
Greg Miazga	111	12	22	34
Kim Clackson	286	7	22	29
Rick Peter	55	10	17	27
Irv Bowles	51	5	21	26
Lorry Gloeckner	70	1	11	12

Sport digest

Carew disgusted

By the Associated Press

Rod Carew, the American League's 1974 batting champion, lost his salary arbitration case Thursday and says he is "just a number," not a superstar.

The number is $120,000.

"I'm disgusted," Carew said after Minnesota Twins said they had been advised by arbitrator Charles Killingsworth that he had turned down the second baseman's $95,000 last season.

"Now I know what kind of organization the Twins are. I know what they think of me. They don't consider me a superstar; I'm just a number."

Pitcher Ray Sadecki of St. Louis Cardinals and infielder Ted Kubiak were arbitration winners Thursday, but catcher Ray Fosse of the world-champion Oakland A's lost his battle.

The latest decisions gave Oakland owner Charles Finley a 3-2 edge over his dissatisfied players with slugger Reggie Jackson due to go to arbitration today in Los Angeles.

Sadecki, traded from New York Mets to St. Louis following the 1974 season, was the winner in the first arbitration case brought against the Cardinals. The veteran left-hander will get an estimated $55,000 for 1975.

WFL still not welcome

OTTAWA (CP) The federal government will block any new attempts by the World Football League to establish a franchise in Toronto, a spokesman for Health Minister Marc Lalonde said Thursday.

Chris Hemmeter, WFL president, said Tuesday there will be another attempt to establish a team in Toronto.

The spokesman said the government would take the steps needed to block expansion by the American league into Canada "should a crisis again arise."

The government introduced a bill blocking entry of the WFL last year but it was not passed prior to the July election.

Parliament had already stated its view on the issue by giving the bill its second reading, approval in principle.

John F. Bassett of Toronto, who moved his WFL team to Memphis, Tenn., from Toronto because of government pressure, has said he would like to move the team back to Canada.

Blues sign Hall as consultant

GLENN HALL, former National Hockey League goaltender, has signed with **St. Louis Blues** as a consultant to evaluate the teams' defencemen and junior goalkeepers in the forthcoming draft. Hall, who played with Chicago Black Hawks from 1957 to 1967, retired after the 1970-71 season after helping the Blues make the Stanley Cup playoffs four times . . . Defenceman **Denis Potvin** of New York Islanders and forward **Ted Irvine** of the N.Y. Rangers have been presented 'good-guy' awards by the New York Hockey Writers Association for co-operation with the press . . . **Arthur Beliveau,** father of NHL-great **Jean Beliveau,** died Thursday in Victoriaville, Que., following a heart attack at the age of 71 . . . Former St. Louis Cardinal headcoach **Bob Hollway** has been named defensive back field coach by **San Francisco 49ers** of the National Football League . . . **John Robinson,** an assistant coach under John MacKay at the University of Southern California, has been appointed offensive backfield coach of the **Oakland Raiders** of the NFL . . . Golfers from three continents, **Bill Brask** of the U.S., South Korean **Lee Il Ahn** and Australian **Ted Ball** shot 69s Thursday to share the lead after one round in the Hong Kong Open tournament . . . **Emery Hicgs,** 26, a linebacker with Memphis Southmen of the World Football League, and Lesley Metzler of Mississauga, Ont., were committed for trial in Brampton, Ont., on charges of possession of cocaine and marijuana for the purpose of trafficking. They were arrested last May 7.

The Original Knight
SOLUNAR TABLES
When To Fish Or Hunt

According to the Solunar tables calculated for this area, the best times for hunting and fishing for the next 48 hours will be as follows (Times shown are Pacific Standard Times):

Minor	Major	Minor	Major
A.M.		P.M.	
TODAY			
12:05	6:50	12:40	7:20
TOMORROW			
1:00	7:35	1:35	8:10

Minor periods, shorter in duration, light type.
Major periods, lasting 1½ to 2 hours, dark type.

Favorites post wins in tourney openers

Vic High Tigers and Mt. Douglas Ramblers, lived up to their roles as favorites in the opening round of the Lower Island high school girls basketball championships.

The "A" division champion Ramblers trounced Spectrum, 56-28, and the "B" division winner and undefeated Tigers whipped Dunsmuir Demons, 71-74.

In the other first-round games, Reynolds Roadrunners defeated Claremont Spartans, 48-35; and Belmont Tomahawks defeated Oak Bay Bays, 48-36.

Lorraine Mosher led the Ramblers with a 20-point effort, while Sue Bedwell and Janet Justice with six points each were Spectrum's high scorers.

Spectrum lost the services of Donna Dickson when she suffered a minor neck injury early in the game.

The Tigers 71 points was the highest production by any team this season and they managed it without their leading scorer Shelley Godfrey, who is competing for the B.C. volleyball team at the Canada Winter Games.

Her sister, Leslie, led the Tiger scoring with 22 points. Patti Pesklevits added 16 and Janie Mackereth contributed 10 points.

Cheryl Archer topped the Demons with 13 points.

The Roadrunners, who had the third best total in league play, got a 19-point effort from Rhonda Kellar, while Jeanine Wright scored 18 for the Spartans.

The Tomahawks got off to a slow start agsinst the Bays and were ahead by only 25-23 at halftime, but they outscored their rivals by 11-4 in the final quarter. Sheila Chalmers scored 19 for Belmont and Nancy Littly scored nine for Oak Bay.

The second rounds start today at 4:30 p.m. with Spectrum against Claremont. Dunsmuir takes on Oak Bay at 6 p.m.; Reynolds plays Mt. Douglas at 7:30; and Vic High meets Belmont at 9 p.m.

All games are at Reynolds School.

Winners of Thursday's games are guaranteed of at least a fifth-place finish in the single-elimination tournament, which will qualify them for the Island tournament, March 7 and 8 at Mt. Douglas.

Thursday's losers will battle through the losers bracket for the one remaining berth.

Additional Sport Pages 8 and 29

Westerners win playoff opener

Saanich Westerners found themselves in a tougher battle than they probably expected, but they still came out on top in their Inter-City Senior "A" Women's Basketball League playoff game.

Westerners got a 22-point effort from Mary Coutts and 19 from Dee Freethy to take a 1-0 lead in their best-of-three semi-final with a 1-51 victory over Victoria Saints at Reynolds School.

Mari Anne Longmore scored 21 points and Charlene Hunter added 11 for the Saints, who led by 30-21 at halftime, but had trouble with their shooting in the second half.

Westerners, strong second-place finishers in the league, were without Angie Dobie, who was a member of the gold medallist basketball team at the Canada Winter Games.

Saints were without starters Jill Smith (knee injury) and Wendy Marshall, who had job commitments.

Second game of the series is scheduled for 6:30 p.m. at Royal Roads.

WESTERNERS (61)—Mary Coutts 22, Rose Jossull 2, Diana Morris 14, Lorraine Tutte, Dee Freethy 19, Bonnie Marson, Ronda Monsees 2, Shannon Lee, Judy Swanson, Yeta Dilalla 2, Karen Bigelow.

SAINTS (51)—Ronni Hind 9, Marie Anne Longmore 4, Bev Hobbis, Marian Main 4, Wendy Wallace 2, Marla Schroeder 2, Charlene Hunter 11, Leona Wakeman.

Nanaimo quartet Drops two games

PRINCE GEORGE (CP) Prince George and North Vancouver were the only undefeated rinks Thursday after the first day of the British Columbia high school boys' curling championship.

Prince George senior secondary skipped by Dave Johnston and Windsor of North Vancouver led by Gary Smart both won their first two games in the eight-rink round-robin event.

Following Johnston and Smart after the first two draws were Stephan Clement of Princeton, Steve Goodacre of Vancouver Point Grey, Kimberley's Gary Smith and Lesler Abriel of Kitimat, all with one win and one loss. John Foster of Nanaimo and Fraser Valley champion Bob Brooks of Sardis had to straight losses.

The Nanaimo foursome was edged, 7-6, by Goodacre and, 9-5, by Smart.

P.E.I. rink close to seniors title

CALGARY (CP)—Dr. Wendell MacDonald, the 66-year-old Charlottetown physician, moved to within one victory of his second Canadian senior men's curling championship Thursday night.

The P.E.I. skip called a halt to a winning streak of four games by Herb Taylor's Whitehorse rink, hammering the Territories, 15-6, in round 12 of the competition which concludes today.

Saskatchewan's Morrie Thompson and New Brunswick's Ken Melvin posted narrow victories to remain one game behind P.E.I. with 7-3 records.

MacDonald is 8-2 and faces Manitoba's Lyle Henry in today's final round. Saskatchewan plays Nova Scotia and New Brunswick plays Alberta.

A P.E.I. defeat combined with victories by one or both of the other contenders would necessitate sudden-death playoffs starting at 1 p.m.

Thompson was forced to steal on the final end for a 9-8 win over Jim Simpson of Northern Ontario and Melvin ran Lawrence Carter of Nova Scotia out of rocks on the final end for an 8-6 decision.

Ontario's Bill Wagner defeated Ron McPhee of B.C., 8-5, and Del McIntyre of Alberta whipped Royal Cooper of Newfoundland, 9-4, in other matches.

Earlier Thursday, MacDonald defeated Quebec, 10-5; McIntyre downed Simpson, 12-8; Henry topped Wagner, 8-5; Carter stopped Cooper, 14-4; and Taylor edged McPhee, 6-5, on an extra end.

	W	L
Prince Edward Island	8	2
Saskatchewan	7	3
New Brunswick	7	3
Territories	6	4
Manitoba	6	4
Alberta	6	4
Nova Scotia	5	5
Ontario	5	5
Northern Ontario	5	6
Quebec	4	6
British Columbia	2	8
Newfoundland	0	11

Size helps

LOS ANGELES (AP)—Argentina's Pedro Lovell used his 25½-pound weight advantage and sharper punching to build up an early lead over California heavyweight Charlie James and win a unanimous 10-round decision Thursday night.

COUGAR Hockey

DAN LUCAS
Right Wing
Saturday, 8:30 p.m.
Memorial Arena
Event No. 28
VICTORIA COUGARS
take on
SASKATOON
Adults $3.00, Youths and Senior Citizens $1.75
Children Under 12 $1.25

Sport today

BASKETBALL

4:30 p.m. — Continuation of play, Lower Island high school girls' tournament, Reynolds High School.

8:30 p.m. — Greater Victoria high school boys' league: Reynolds at Esquimalt, Belmont at Victoria, Dunsmuir at Spectrum, Parkland at Mt. Douglas, Oak Bay at Claremont.

CURLING

6:30 p.m. — Eibht - rink, Greater Victoria women's La-Lacheur Trophy championship, Victoria Curling Club.

SWIMMING

8 p.m. — Start of Victoria and district championships, McKinnon Building, University of Victoria.

Bev Cox

Rosemary Fuller

Three finalists named

Outstanding competitors in field hockey, track and field, and softball have been selected as finalists in voting for the female-athlete-of-the-year award to be presented Mar. 10 at the Victoria Sports Celebrity Dinner.

Jenny John, Bev Cox and Rosemary Fuller were chosen by a seven-member committee of sports writers and broadcasters.

Earlier this week, wrestler George Richey, middle-distance runner Tom Griffin and basketball-softball ace Bob Burrows were named as finalists in voting for the top male athlete.

Final voting will also determine winners of the team-of-the-year award, Sportsman-of-the-Year Award and Distinguished Service Award.

The head table guest list for the Empress Hotel event includes Phil Maloney, Normie Kwong. Bill Hunter, Pat Ginnell and Hershel McGriff.

Winner of the Hibbert Trophy as Vancouver Island's top field hockey player for the last three years, Jenny John has been a member of the national side for four years and in 1974, captained the Canadian team which toured Canada with an English squad.

Provincial coaching director for the B.C. Women's Field Hockey Association, the Spectrum High School teacher is currently training for international team matches to be held in Edinburgh this August.

Bev Cox, a 19-year-old student at UVic, won the gold medal in the 400 metres and silver in the 800 metre-event at the Canadian Junior Olympics in Edmonton last year. In January, 1975 rankings of Canadian Track and Field, Miss Cox was rated eighth nationally at 400 metres and 10th in 800 metres.

Miss Fuller played her first full season of senior "A" women's softball last year with Victoria Vicettes and averaged 10 strikeouts per game.

She joined Vancouver Green and Louie for the Canadian championships and pitched a no-hitter against Nova Scotia. She won three games in the tourney, saved two others as a relief pitcher and allowed only one earned run in 26 innings.

Previous winners of the award are basketball player Mary Coutts (1968), sprinter Anne Langdale (1969), hurdler Penny May (1970 and 1972), runner Jill Pelland (1971), golfer Dale Shaw (1973) and basketball player Marg Mainwaring (1974).

Jenny John

outdoors
alec merriman

The best is yet to come.

That is the way frustrated steelheaders have been looking at things this week.

The hoped-for thaw that would have sent river levels up to good steelheading conditions didn't materialize. Instead, there has been a slight thaw which raised river levels very little, before cold weather set in again on Thursday. But there have been some fairly bright spots.

Steelheaders drifting the Koksilah in boats have picked up a few fish, but it is a tough river to drift and some boats have overturned. Cowichan River, which maintains a fishable level because it is fed by Cowichan Lake, has been producing a few in the Riverbottom areas. It seems a few more fish are getting up the Cowichan now.

The Nanaimo River rose a foot, and early in the week there were a few steelhead being taken. Then it turned cold, and the river levels dropped again.

"Not too good," is the report from steelheaders in Alberni Valley.

In the Comox-Campbell River area, there is still plenty of snow in the bush and access to the rivers is tough along logging roads.

★ ★ ★

Victoria-Constance Banks-Esquimalt waters are still the best bets for chinook anglers, who are averaging about 1.4 fish to a boat. It's less than the 1.5 average for Saanich Inlet, but nearly all the Victoria fish are big enough for the King Winterfish Contest five pounds or heavier.

Last weekend, 220 boats checked off Victoria waterfront had 195 chinooks, 95 jack chinooks, 15 chinook grilse and six coho grilse. In Saanich Inlet, 274 boats checked had 49 chinooks, 196 jacks, 123 chinook grilse and 60 coho grilse.

Off Oak Bay the average has been a healthy 1.3 fish to a boat with 80 boats recording 53 chinooks, 37 jacks, 16 chinook grilse and four coho grilse. Off Sooke the average has been 1.4 fish to a boat with 74 boats recording 34 chinooks, 54 jacks, 19 chinook grilse and two coho grilse.

The few fishermen checked in Sidney waters have also averaged 1.4 fish to a boat, with 15 boats reporting 10 chinooks, five jacks, four chinook grilse and two coho grilse.

Beachcomber Marina at Northwest Bay reports some good chinook fishing.

At Cowichan Bay, anglers are still taking chinook by casting off the wharves. Bold Bluff is producing some for anglers mooching or trolling very deep. Blues are being taken around Tent, Thetis and Kuper Islands and in Chemainus Bay moochers are using live herring along the log booms to get chinooks.

★ ★ ★

Season for sports fishing for halibut this year will be Mar. 1 to Oct. 31.

★ ★ ★

Art Saretsky won the Colonist trophy for the biggest salmon of the 1974 season taken by an RCN Anglers' Association member — a 42¼-pounder.

Anna Semenowich was the woman angler with the heaviest salmon, a 27-pounder; Blake McFarlane won the junior trophy with a 14½-pounder. Heaviest coho taken by an RCNAA member was a 15:2 pounder by Ken Lineham. Yvonne Wright was woman with heaviest coho, a 13-pounder, and Rod Corner won the junior coho trophy with an 11-pounder.

Heaviest trout was a 6:11-pounder by Jack Ratcliffe. Lorraine Wright won the women's trout trophy with a 3:10 pounder.

Bert Dodd won the steelhead trophy with a 13:6-pounder; Dave Fyfe, the bass trophy with a 4:1-pounder; L. R. Alexander, the tyee trophy with a 60-pounder; Garry Guenther, trophy for the heaviest salmon aboard ships with a 53-pounder.

Bill Leadbetter won trophy for most salmon over 10 pounds with 25 fish; Anna Semenowich won the chinook derby with a 25:11-pounder; June James the coho derby with a 10:5-pounder; Tom Marchant the trout derby with a 4¾-pounder.

★ ★ ★

Last Sunday's Chinook Club Frostbite Derby was won by Win Rose with an 8.6-pounder from Coles Bay. Alf Lohr was second with an 8.4-pounder from Goldstream Island and Mel Lohr third with a 5.8-pounder from Goldstream Island.

Changes ratified by CFL

TORONTO (CP) — The Canadian Football League Thursday ratified 12 rule changes that will result in blocking above the waist on punt returns and a two-point option on touchdown converts this season.

"I really believe that some of the changes, especially the option on converts and the blocking on the punt returns, will have a definite impact on the entertainment aspect of the game," said Jake Gaudaur, CFL commissioner.

The two main rule changes are:

● Blocking above the waist will be permitted on punt returns. The kicking team must still stay at least five yards from the punt returner until he makes contact with the ball.

● One-point converts after touchdowns will be retained but teams have the option of trying for two points by either passing or rushing the ball into the end zone.

Another rule change permits a team that has a field goal scored against it to require the other team to kick off from its own 35-yard line. Until now, the team scored upon had the option of either scrimmaging from its own 35-yard line or kicking from its 35-yard line.

The other nine rule changes, which in some cases clarify existing rules, are:

● After a single point, the team scored against will take possession of the ball on its 35-yard line rather than the 25-yard line.

● First down will be awarded to the offensive team, in addition to any yardage assessed the defensive team for rough play or unnecessary roughness.

● Contacting - the - kicker rule will be amended. If the kicker makes any movement to pass the ball from the normal punting position, he will be considered a ball carrier.

● If the defending team intercepts in its own end zone, and the passing team is assessed a penalty for rough play or unnecessary roughness, the penalty will be applied from the accepting team's 10-yard line.

● When a ball carrier is grounded and in the judgment of an official has no intention of trying to advance, the play will be called dead.

● When the ball changes hands in the last three minutes of either half, time will not start until the snap of the ball on the next play.

● The ball will be declared dead, even if it is in bounds, if it touches a player who is out of bounds. The ball will belong to the last team touching it before it hit the out-of-bound player.

● A field goal will be good even if the ball is touched by a player of either team before it crosses the scrimmage line, or is touched by a defending player after it crosses the scrimmage line, providing it goes through the uprights and above the cross bar of the goal posts.

● Corner posts marking goallines, sidelines and deadlines, will be considered out of bounds.

Gaudaur told a news conference that CFL teams will not be reduced to 11 men from the 12-man squad now on an offensive or defensive team.

Gaudaur said the executive ratified the dates for 1975 for the Eastern Football Conference and the Western Football Conference semi-final and final playoff games.

The WFC semi-final will be held on Nov. 8 and EFC semi-final on Nov. 9. The EFC final will be held Nov. 15 and the WFC final Nov. 16.

The 1975 Grey Cup has been scheduled for Nov. 23 at Calgary—the earliest championship in 60 years.

He said no representation had been made by any group or groups about the possibility of acquiring a CFL franchise. He did say the league is interested in expanding and that the EFC would probably get first crack at expansion. Five teams now exist in the WFC while only four exist in the EFC.

Surprised Trevino first-round leader

LOS ANGELES (UPI) — Lee Trevino stole the show from Johnny Miller and Jack Nicklaus Thursday by firing a five-under-par 66 over the demanding Riviera Country Club course for a one-shot lead in the opening round of the $150,000 Glen Campbell-Los Angeles Open.

Nicklaus and Miller, meeting in a head-to-head confrontation for only the second time this year, carded 69 and 72, respectively.

"I couldn't be more surprised that I'm leading," said Trevino, who finished the day one shot in front of Tom Watson, Bob Unger, Ed Sneed and Tom Weiskopf. "I'm as surprised as if the stock market went up 29 points. I've been hitting the ball really bad lately."

There was a seven-way tie at 68, including defending-champion Dave Stockton and former U.S. amateur champion Craig Stadler, a senior at University of Southern California. Also at three under on the par 71, 7028-yard layout were 62-year-old Sam Snead, Buddy Allin, Bill Rogers, Dale Douglass and Mark Hayes.

Trevino, who missed the cut in the Hawaiian Open in his last start three weeks ago, had a 34-32 over the par 35-36 course, starting on the back side. He bogeyed his final hole of the day, the par four, 407-yard ninth, when he drove into a bunker and missed a six-foot putt for a par.

Trevino, who won $3,598 in the Phoenix and Tucson Opens in January for his only 1975 earnings, sank birdie putts of 12 feet on the 11th and 12th holes. He made a 15-footer for a birdie on the par three, 175-yard 14th hole and sank an eight-footer for a birdie on the 16th hole.

Trevino went five-under by canning a 20-foot birdie putt on the first hole and went six under when he knocked in a two-foot putt on the par three, 162-yard sixth hole.

Trevino, looking for his 18th tour victory and his first in California, had planned to skip the Los Angeles Open but changed his mind and entered last Friday.

Three Canadians qualified for the event. George Knudson of Toronto shot a 73 Thursday to stay seven strokes back of the leader.

Danny Haldorson of Brandon shot nines of 38 and 36 for a 74 total, and Ben Kern of Toronto had a 77 on nines of 40 and 37.

★ ★ ★

Lee Trevino	34-32—66
Tom Watson	34—67
Bob Unger	35-32—67
Ed Sneed	34-33—67
Tom Weiskopf	34-33—67
Sam Snead	33-35—68
Buddy Allin	34-34—68
Dave Stockton	33-35—68
a-Craig Stadler	36-32—68
Dale Douglass	34-34—68
Bill Rogers	34-34—68
Mark Hayes	34-34—68
Victor Regalado	34-35—69
Raymond Floyd	33-36—69
Bill Casper	32-37—69
Jim Dent	34-35—69
Jimmy Powell	34-35—69
Rik Massengale	32-37—69
Jack Nicklaus	33-36—69
Gene Littler	33-36—69
Jim Massario	34-36—70
Spike Kelley	35-35—70
Dave Glenz	34-36—70
John Buczek	34-36—70
Andy North	36-34—70
Jim Wiechers	35-25—70
Art Wall	35-35—70
Rocky Thompson	36-34—70
Jerry McGee	34-36—70
Pat Fitzsimons	35-35—70
Lanny Wadkins	37-33—70
Chuck Courtney	36-34—70
Rocky Thompson	36-34—70
Gay Brewer	35-35—70
J. C. Snead	34-36—70
Leonard Thompson	35-35—70
Arnold Palmer	34-36—70

Top shuttle stars here for tourney

Badminton players from Western Canada, Washington and Oregon are converging on Victoria Racquet Club for the B.C. Open badminton championships.

The tournament starts at 8 a.m. today with mixed-doubles competition running through to midnight, continues with the women's and men's singles and doubles starting at 9 a.m. Saturday. All finals will be played Sunday.

Top players amongst the more than 160 competitors are Canadian women's champion Jane Youngberg, top-ranked husband and wife team of Bruce and Judi Rollick and former Canadian champions, Wayne MacDonnell and Allison Ridgeway.

Also entered are Mike Epstein, who upset Rollick in the Vancouver Island Open two weeks ago, top-ranked Don Smith of Calgary and rising young star Wendy Clarkson of Vancouver.

Legalized gambling

'Anti' arguments not convincing

WASHINGTON (AP)— Charles H. Morin, National Gambling Commission chairman, said Thursday the arguments against legalized sports betting by the representatives of the nation's athletic organizations have not been convincing.

Morin, a Washington attorney, said, however, neither he nor the other commission members have made any decision in their investigation of sports gambling in the United States.

Witnesses representing professional and amateur sports testified during hearings by the commission that legalization of sports gambling would have dire effects on their games.

"Their arguments are not convincing to me," said Morin. "They say they can live with illegal betting but not with legal betting.

"What becomes shockingly clear is the lack of information," he said. "No one here knows the extent of gambling in the United States."

Testimony received by the commission thus far has indicated the gambling dollar volume to range from $1 billion estimated by Las Vegas handicapper Jimmy "the Greek" Snyder to $39 billion estimated by the justice department to $100 billion estimated by Kelso Sturgeon, author of "Guide to Sports Betting."

Morin said the commission has contracted with the University of Michigan to conduct what he described as the first extensive survey on sports wagering in the United States.

"We hope they will provide us with who gambles, how much, where the money comes from, what the volume is, its link to organized crime," he said. "No one has done this before. We will be fortunate if they get us the answer by the end of the year."

Clarence Campbell, president of the National Hockey League, Robert C. James, representing the National Collegiate Athletic Association, and George E. Killian, executive director of the National Junior College Athletic Association, continued on Thursday the line of witnesses opposed to legalizing sports gambling.

Ski report

New area open

Arrowsmith ski resort was officially opened last week giving Vancouver Island skiers their third organized ski area.

Located near Port Alberni, Mt. Arrowsmith has been used by skiers for many years, but there wasn't an access road until four years ago when MacMillan Bloedel Limited constructed logging roads.

When the lumber company finished with the area it turned it over to the regional district for use as a park and the regional district in turn leased it to Arrowsmith Mountain Recreation Limited.

With the obtaining of the lease the Arrowsmith Ski Club was formed and preparations were begun for a full-fledged ski resort.

The provincial government chipped in $40,000 and the federal government $22,000 to the $150,000 project and MacMillan Bloedel donated equipment for use in improving roads and installation of culverts.

Arrowsmith now boasts a European chair lift and a modern lodge, where food and ski rentals are available, and a ski school is in operation.

The Mountain is accessible from either the Cameron Division mainline at the south end of Port Alberni or the summit road, which runs off of Highway 4. Chains are required.

The lift is open from 9 a.m. to 4 p.m. Saturday through Wednesday.

A report on Arrowsmith conditions for the weekend will appear in Saturday's Colonist along with reports from Green Mountain, Forbidden Plateau and Hurricane Ridge (Port Angeles).

Following is the Mainland ski report.

Grouse Mountain: 24 degrees and clear skies, no new snow, with 122-inch base, open from 9:30 a.m. to 11:30 p.m. and all ski classes are operating. Phone 682-8711.

Mount Seymour: 26 degrees, no new snow, with 102-inch base, open from 9 a.m. to 3:30 p.m. weekdays and 9 p.m. to 10 a.m. Friday, Saturday and Sunday.

Whistler: 15 degrees, no new snow, 102-inch base on alpine areas and 59-inch base at mid-station, downhill closed for grooming, but all other facilities open from 9 a.m. to 3:30 p.m., and roads are in good condition.

Manning Park: 14 degrees and snowing, six-inches of new snow on a 72-inch base and open from 9 a.m. to 3:30 p.m.

Mt. Baker (Washington): 21 degrees, 18-inches of new snow on 177-inch base and open from 8 a.m. to 4 p.m.

Sabres ready for playoffs

BUFFALO (UPI)—The National Hockey League Buffalo Sabres announced Thursday that tickets for Stanley Cup playoff games will go on sale March 4. The tickets will be sold to season ticket holders in groups of three home games, a team spokesman said. The tickets will be priced from $6.50 to $12 per game.

Pro Basketball

NBA

Cleveland 106, Washington 95.
New Orleans 114, Portland 102.
Golden State 108, Atlanta 102.

Lakers dominate league statistics

Cowichan Lakers dominate the final league scoring and goaltending statistics released Wednesday by the South Island Big Six Hockey League.

Doug Hanna of the league-champion Lakers won the scoring championship with 81 points and tied with teammate Rick Boyd for goal-scoring honors with 38 and the Lakers goaltending duo of John Lindsay and Brett Kneen had the best record of the regulars.

Hanna's 43 assists was tops in the league, while Boyd finished second in scoring with 70 points. Lakers Jim Peterson tied with Bob Martin of Stockers for third with 54 points each.

Lindsay posted a 3.00 goals-per-game average in 17 games and Kneen had a 3.07 average in 15 games.

Stockers will have to face the powerful Laker lineup on home ice when the best-of-five playoff finals starts Saturday at 8:30 p.m. at Lake Cowichan.

Because strikes and lockouts have closed the Greater Victoria arenas the Stockers will have the added handicap of having to play all the playoff games at Cowichan.

The winner will take on London Boxing Club of the Vancouver Island League to decide the Island champion.

Following are the final league statistics:

FINAL STANDINGS

	P	W	L	T	F	A	Pts.
Cowichan	32	28	2	2	225	97	58
Stockers	30	19	7	4	167	131	42
Chemainus	31	9	17	5	143	161	23
James Bay	31	9	20	2	121	166	20
Ingraham	30	4	23	3	85	201	11

Note — Final three league games cancelled because of labor problems at Greater Victoria arenas.

SCORING

	GP	PIM	G	A	Pts.
Hanna, Cow.	30	41	38	43	81
Boyd, Cow.	32	26	38	32	70
Peterson, Cow.	30	32	19	35	54
Martin, Stock.	29	45	19	35	54
Robinson, Stock.	29	44	26	26	52
Patterson, Stock.	23	35	28	22	50
Sanders, Cow.	27	2	24	26	50
Griff, Chem.	30	67	21	28	49
Hunter, Cow.	31	38	16	28	44
Head, James Bay	29	32	26	17	43
Ryan, Cow.	28	17	15	28	43

GOALTENDERS

	GP	GA	AVG	SO
Waight, James Bay	1	1	1.00	0
Lindsay, Cow.	17	51	3.00	2
Kneen, Cow.	15	46	3.07	1
Kishkan, Stock.	12.5	48	3.84	0
Wonnenberg, JBAA	16	71	4.44	0
Rix, Stockers	13.5	63	4.67	1
Olson, Stock.	4	20	5.00	0
Burcier, Chem.	10.8	55	5.08	0
Simmons, Chem.	20.2	105	5.21	0
Maynard, Ing.	3	18	6.00	0
Griffis, Ing.	13.5	82	6.08	0
Toffey, James Bay	14	94	6.71	0
O'Neill, Ing.	13.5	106	7.85	0

BISSON'S MOVING & STORAGE LTD.
384-6442
HOUSEHOLD AND APARTMENT MOVING

1975 autoplan INSURANCE AND LICENCE
NOT RECEIVED YOUR REGISTRATION FORM?
SIMPLY PHONE US
384-8124
FOR FULL INFORMATION
No Waiting — No Queues — Personal Service
Open for your convenience 9 to 2 Saturdays
Pemberton, Holmes Ltd
1000 GOVERNMENT STREET

DUNCAN BOATLAND is coming to VICTORIA

D.G.'S auto & cycle
3244 DOUGLAS ST. 382-4012 Open 'til 9 Mon.-Fri., Sat. 'til 5
PRESTONE ANTI-FREEZE .....GAL. 6.99
ACCEL SPARK PLUGS .....SET 9.95
CHROME WHEELS 14x6 .....FROM 19.95
SUPERIOR STEERING WHEELS .....FROM 14.95
MR. G. Traction Bars "GIANT KILLERS" .....SET 39.95

ALL YOU CAN DRIVE
$9.95 ANY CAR
daily rate plus gas.
Unlimited mileage!
Take your choice from Monte Carlos, Impalas, Dodge Darts, Pintos, Mavericks, Crickets and even VW's. Whatever suits your needs. They're all just $9.95 per day
Not Available at Airport Location
Budget Rent a Car
388-5525
843 Douglas St

Labor lauds but levels constructive criticism

The B.C. Federation of Labor pledged continued support for the NDP government in its annual submission to cabinet Thursday but also had some criticism which it labelled "constructive."

The federation's executive board made its presentation Thursday morning.

The brief called for amendment of the B.C. Labor Code in seven major areas:

● Inclusion of fishermen under provincial labor laws.

● An end to what it called the bureaucratic and legalistic approach used by the Labor Relations Board to administer the code.

● Abolition of the compulsory formation of industry councils of union.

● Abolition of compulsory settlement of first agreements.

● Strengthening of technological change provisions of the code.

● Provision for informational picketing in line with NDP policy.

● Changing of the period during which a union's certification can be challenged by another union from the seventh and eighth months of a collective agreement to the eleventh and twelfth months.

There was strong criticism of delays in educational reform resulting from the controversy surrounding the "arrival and departure" of Dr. Stanley Knight who was dismissed as head of a new research and development section of the education department.

The brief suggested that perhaps "there are conservative officials in the department who are obstructing educational change." The dismissal of government employees like Knight during probationary periods "without proper recourse," was disturbing and not in keeping with procedures fought for by the trade union movement.

Grave concern was expressed about the "negative potential" of the government's northern development plans and a demand was made for public participation in that development.

The Pollution Control Board was criticized for operating "half-heartedly" and there was a call for a more responsive approach to women's rights.

The federation is not happy with the government's handling of the Indian land question or with its failure to confer with native peoples on the appointment of Frank Howard as a government consultant.

The brief urges the government to review the industrial relations policies of crown corporations and to end abuses of the Public Works Fair Employment Practices Act.

Other highlights included:

● Continued support for Autoplan and the Insurance Corporation of B.C.

● Support for the government's bid to have Channel 10 reserved for an educational television station.

● Commendation of the consumer services department's program of open storefront offices around the province.

● A call for more government involvement in developing secondary industry in the province with particular emphasis on the need to develop B.C.'s port facilities and shipbuilding industry.

● A request that medicare premiums be abolished, that the availability of treatment for alcoholism be expanded, that comprehensive family planning programs be developed and that innovative programs for early detection of breast cancer be established.

● Proposals for vastly expanded dental services throughout the province and a commitment to a dental care program.

● A call for vastly expanded day-care services including 24-hour community-based child-care centres.

● Support for the government's agricultural policies and a request that farm, domestic workers and fishermen be included under B.C. labor legislation.

● Support for continued rent controls and a call for amendments to the Landlord and Tenant Act to allow collective bargaining rights for tenants.

— AP

This Jack no lemon

Actor Jack Lemmon celebrated his 50th birthday Wednesday at luncheon in New York's Hotel Plaza, and on hand to congratulate him with hug was actress Shirley MacLaine while actress Maureen Stapleton appears to cast admiring glance at moovie comic.

Reservoir cleanup studied

A government task force is investigating ways to improve the cleanup program of the Williston reservoir on the Peace River.

Representatives from B.C. Hydro and seven government divisions, co-ordinated by the cabinet's Environmental and Land Use Committee, are also studying a number of aspects of reservoir potential.

The first annual report of the committee, tabled in the Legislature by Resources Minister Robert Williams, states the study is necessary because there is still more than 600 million cubic feet of timber and debris in the reservoir in spite of a "large-scale timber clearing program on the reservoir for the past seven years."

Life goals day topic

Attitudes toward authority, inner freedoms, growth through personal strengths and the definition of life goals will be discussed and demonstrated in a workshop sponsored by the Citizens Counselling Centre from 9 a.m. to 8:30 p.m. Saturday in Room 109, MacLaurin Building, University of Victoria.

Cost for the day, including supper, is $5. Participants are asked to bring a lunch. Further information is available from Mona Hundleby, 592-1566.

Marine Calendar

NAVY
Qu'appelle, Saskatchewan—at sea.
Mackenzie—returning today at 3:45 p.m.
All other ships in port.

MARINE SCIENCES
Vector—Malaspina Strait.
Parizeau—Georgia Strait.
Richardson—Fraser River.
Pandora 2—Alberni Inlet, en route Victoria.

COAST GUARD
Douglas—refit.
Ready—in Gulf Islands.
Quadra—on Station Papa.
Rider—Jervis patrol area.
Racer, Camsell, Vancouver—in port.

MERCHANT MARINE
Nanaimo—Ovanes Tumanyan.
Port Alberni—Hartleet.
Royal Roads—Kensho Maru, Mosnes.
Chemainus—West Ocean.
Crofton—Jalamohan, Star Ballarat.

FRIDAY NIGHT IS
PIRATES NIGHT
at the
BUFFET OF THE CENTURY
featuring from 6-9 p.m.
MALASPINA OYSTERS
CRAB and BABY LOBSTER
also Prime Ribs of Beef
Enjoy your dinner to the Music of the PAUL TERRY QUARTET in the Exotic PERSIAN ROOM.
CENTURY INN
The Inn on Centennial Square
383-1151

LAST 2 NIGHTS

APPLE'S
TRIBUTE TO THE BEATLES
FIRST TIME IN CANADA
FEB. 18th to 22nd
* Advance Reservations Requested
* No Cover Charge with Dinner
Two Great Rooms of Entertainment
Downstairs "Evening Mist"
Open Tuesday through Saturday
STARDUST
1037 VIEW ST
Lots of Free Parking
385-1031

CHECK THESE
CERAMOSA MOSAICS
1"x1", sq. ft. ... 79¢ and 89¢
CERAMOSA
1"x1" and 2"x2"
Unglazed autumn tint floor ceramic.
sq. ft. ... 1.25
GERMAN 4"x8"
Glazed floor tiles,
sq. ft. ... $1.69
ZIPSTICK
SELF-ADHERING
FLOOR TILE
Sq. Ft. ... 29¢
1/16 ARMSTRONG
VA FLOOR TILE
(Lots of stock)
sq. ft. ... 25¢
CERAMOSA (WHITE)
4¼"x4¼"
sq. ft. ... 79¢
OPEN DAILY
9 a.m. to 5:30 p.m.
FRIDAY UNTIL 9:00 p.m.
OPEN SATURDAYS
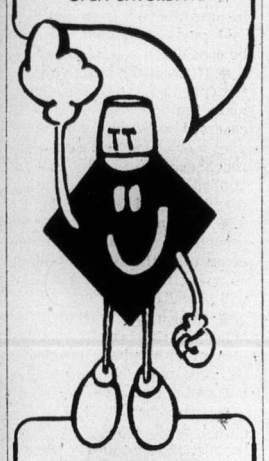
TILE TOWN
200 ESQUIMALT RD.
385-2141

ITALIAN
NIGHT at Smitty's
IN BOTH VICTORIA and DUNCAN

THIS FRIDAY AND SATURDAY
Spaghetti and Meat Sauce ... (for one) 2.40 (for two) 3.40
Spaghetti and Mushroom Sauce ... (for one) 2.55 (for two) 3.55
Spaghetti and Meat Balls ... (for one) 2.65 (for two) 3.65
Choice of minestrone soup or salad (with Italian dressing) served with garlic bread
Smitty's Own Pizza
Pepperoni, Cheese and Pizza Sauce ... 2.75
The Works (just right for one) ... 2.75
Scaloppini—Delicious!
Breaded Veal cutlets served with home-made noodles topped with a spicy tomato sauce — choice of soup or salad, garlic bread, coffee and dessert.
(for one) 4.25 (for two) 7.25
Chicken and Spaghetti Combo ... (for one) 3.75 (for two) 6.45
Smitty's Pancake House and Restaurant
"Bring the Whole Family"
IN DUNCAN:
Trans-Canada Hi-way
Entertainment from 6 p.m. to 9 p.m.
Bernie Ryall
IN VICTORIA
850 Douglas 383-5612
7 a.m. to 12 p.m.

LION'S DEN CABARET
from England, "TRAFALGAR," performing nightly
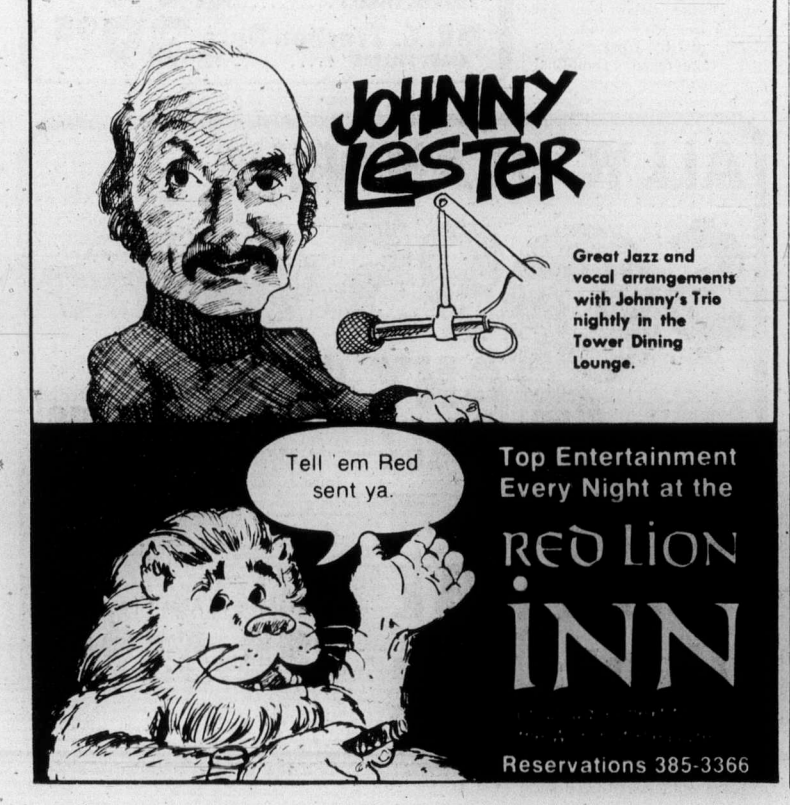

Top Entertainment Every Night at the
RED LION INN
Reservations 385-3366

DANCING
WED. to SAT.
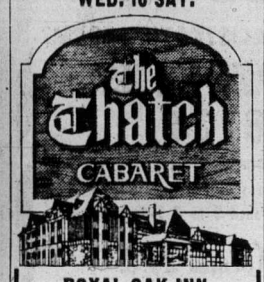

ROYAL OAK INN
4680 ELK LAKE DRIVE
658-5231

CONTINUED BY PUBLIC DEMAND
every Nite 'til 9 thru Sun FEB 23
mandel's
ST. VALENTINE'S WEEK
MASSACRE of CARPET PRICES
ARMSTRONG HARDTWIST REG. CORTEZ GOLD 14.95 OR MOSS GREEN only 9.95 SQ YD.
100% NYLON BROADLOOM FULLY INSTALLED 7 colors limited stock incl'd 3/8 UNDERPAD 11.95 SQ YD.
FOAM BACK SHAG REG. 8.95 OR COMMERCIAL CARPET LIMITED STOCK 6.49
OUR MOST POPULAR SCULPTURED SHAG 15 MULTI COLORS REG. 22.50 15.95
SWEET TALK SHAG REG. 8.95 TRI-COLORED NYLON FOR ECONOMY FLOORS 4.95 SQ YD.
ROLL BALANCES 20%-50% OFF LIST PRICES 12'x1' TO 12'x20'
SPACE DYED SHAG REG. 14.95 & 10.95 SQ YD.
GOOD QUALITY VINYLS 6' or 12' 5.50
3/8" CARLTON CUSHION 99¢ SQ YD.
RUBBER BACK MULTI-COLOR SHAG 10.95 SQ YD.
1/2" CUSHION SUPREME $2.25 SQ YD.
KING HENRY LUXURY SHAG REG. 17.95 12.89 SQ YD.
mandel
ON DOUGLAS OPP. WOODWARDS
OPEN 7 DAYS A WEEK 'TIL 9 P.M.
382-8276
FREE PARKING!

Anderson asks about Casa Loma purchase

B.C.-owned Dunhill makes $2 million

Provincially-owned Dunhill Development Corporation tabled its annual report in the Legislature Thursday reporting a profit of $2 million.

Within minutes of Housing Minister Lorne Nicolson placing the report before the House, Liberal leader David Anderson asked if it was true that in the recent purchase of the Casa Loma Motel in Burnaby "you paid $1 million more than the asking price of a few months before."

Anderson also wanted to know if Nicolson was making an investigation into the purchase.

Nicolson said he had not started an investigation.

Anderson then asked him if it was true that subcontractors working on the Casa Loma project had been paid only 40 cents on the dollar by the owners who had received $3.1 million for the new motel from Dunhill.

Nicolson said he was aware there were liens against the project when negotiations started, but that all liens had been settled before the deal went through.

Anderson insisted he had been informed that tradesman working on the motel, now to be used as a senior citizens' housing unit, had been paid only 40 cents on the dollar while the owners made a "healthy profit."

Outside the Legislature, Anderson repeated his charge that just a few months before Dunhill made its purchase the property could have been bought "for $1 million less than they eventually paid."

All Nicolson would add was that "all liens were settled."

In its annual report, Dunhill claims to have assets of more than $11 million at the end of its fiscal year (October, 1974) and to have made a net profit during that year of $2,004,752.

Liabilities were listed at $6.2 million giving the company a net worth of $4.9 million.

University of Victoria Theatre
with Victoria Theatre Guild presents
at the McPherson Playhouse
Wm. Shakespeare's
MUCH ADO ABOUT NOTHING
director: John Krich
Thurs., Feb. 20 — 8:15, Fri., Feb. 21 — 8:15
Sat., Feb. 22 — 2 p.m. & 8:15 p.m. Sunday, Feb. 23 — 2:00 p.m.
Tickets McPherson Box Office or
Phoenix Theatre Box Office. Phone: 477-4821

The Royal Oak INN
OFFERS YOU GOURMET DINING
Mon. to Sat. 5 to 11 p.m.
in the Strathmore Room
FOR GOOD FAMILY FARE TRY OUR
Toby Jug Coffee Shop
4600 ELK LAKE DRIVE
658-5231

The Bacchanalia
Victoria's Raunchy Club
ROCK & ROLL
Mon. to Sat. ~ 9 p.m.-2:00 a.m.
905 Esquimalt 383-6604
LADIES FREE
Mon.-Thurs. 'til 11 p.m.
NOW APPEARING
'BOWSERMOON'

LONGHORN STEAKHOUSE
Now Open for Lunch
Mon. through Sat.
featuring
The STEAK SANDWICH
$2.95
Served noon to 2 p.m.
Mon. through Sat.

SHE CAN STOP A MAN WITH A SINGLE BLOW!
Warning: Scenes of Nudity and Brutality. —B.C. Classifier
RESTRICTED
STACEY ALWAYS SCORES!
STACEY!
METROCOLOR
starring ANNE RANDALL • MARJORIE BENNETT • ANITRA FORD
HELD OVER
fox cinema
quadra at hillside 382-3370
NIGHTLY 7 and 9
FEATURE AT 7:25 and 9:25

Mature Warning: Some Suggestive Scenes and Dialogue
FELLINI'S AMARCORD
NIGHTLY AT 7:00 and 9:15
in Nootka Court
382-5922 · Douglas & Humboldt
TOWNE Cinema

HURRY! FINAL WEEK
all it takes is a little Confidence.
PAUL NEWMAN / ROBERT REDFORD
ROBERT SHAW
A GEORGE ROY HILL FILM
"THE STING"
written by DAVID S. WARD · directed by GEORGE ROY HILL · produced by TONY BILL, MICHAEL and JULIA PHILLIPS
TECHNICOLOR® A UNIVERSAL PICTURE PG
OAK BAY
2184 OAK BAY AVE
598-2213
EVENINGS AT 7:00 AND 9:10
MATURE ENTERTAINMENT. Closed Sun.
Adults $2.25, Students $1.75, G.A. $1.00, Children $1.00

MOVIE GUIDE
HELD OVER—SECOND WEEK
"ONE OF THE MOST BEAUTIFUL MOVIES EVER MADE!" —Life Magazine
WINNER OF 6 ACADEMY AWARDS!
METRO-GOLDWYN-MAYER presents A CARLO PONTI PRODUCTION
DAVID LEAN'S FILM OF BORIS PASTERNAK'S
DOCTOR ZHIVAGO
OMAR SHARIF [AS ZHIVAGO] GENERAL
CORONET 636 Yates 383-6414
SAT. and SUN. at 2:00 and 8:00
WEEKDAYS at 8:00 ONLY

SING-ALONG
with GEORGE McDOWALL
Tam O' Shanter
900 CARLTON TER., ESQ.
THURS., FRI., SAT. — 8:30 P.M.
RES. 383-2022

ENTERTAINMENT
The Relaxing Black Prince Room
JUDITH BANKS Mon., Tues., Wed.
RUSTY THOMPSON Thurs., Fri., Sat.
Start Your evening with our delightful Prime Rib Dinner still at $6.50
Our home made cheese cake is something we are very proud of.
310 GORGE RD. E. 382-2151
Canterbury INN

Rex Reed raves about "The Texas Chain Saw Massacre".
"RUN DON'T WALK TO SEE THE SLEEPER HORROR MOVIE OF THE YEAR. IT MAKES 'PSYCHO' LOOK LIKE A NURSERY RHYME AND 'THE EXORCIST' LIKE A COMEDY. IT IS EVEN MORE FRIGHTENING THAN 'THE NIGHT OF THE LIVING DEAD'". —Rex Reed
"THE TEXAS CHAINSAW MASSACRE"
America's most bizarre and brutal crimes
What happened is true.
RESTRICTED Warning: an extremely gruesome disgusting picture. R. W. McDonald, B.C. Dir.
ODEON 1
780 YATES STREET
383-0513
SHOWS 1:35, 3:25, 5:15, 7:15, 9:10
WARNING: You will feel as well as see and hear realistic effects such as might be experienced in an actual earthquake. The management assumes no responsibility for the physical or emotional reactions of the individual viewer.
ODEON THEATRES LTD.
10TH AND FINAL WEEK
in SENSURROUND
EARTHQUAKE
An Event...
CHARLTON HESTON
AVA GARDNER · GEORGE KENNEDY
LORNE GREENE · GENEVIEVE BUJOLD
RICHARD ROUNDTREE · MARJOE GORTNER · BARRY SULLIVAN
NIGHTLY 7:00 & 9:15
MATINEES SAT. - SUN. 2:15 - 4:30
MATURE
HAIDA
808 YATES STREET
382-4276

Robert Redford as "Jeremiah Johnson"
A SYDNEY POLLACK FILM
The man who became a legend.
The film destined to be a classic!
GENERAL
2ND WEEK
DOORS DAILY 1:15
Shows 1:30, 3:15, 5:00, 7:00, 9:00
Children and Golden Age $1.00
ODEON 2
780 YATES STREET
383-0513

4th ADVENTURE-FILLED WEEK!
AIRPORT 1975
An all NEW film inspired by the novel, "AIRPORT" by Arthur Hailey.
CHARLTON HESTON GENERAL
KAREN BLACK · GEORGE KENNEDY · GLORIA SWANSON · HELEN REDDY
EFREM ZIMBALIST JR. · SUSAN CLARK · SID CAESAR · LINDA BLAIR · DANA ANDREWS
ROY THINNES · NANCY OLSON · ED NELSON · MYRNA LOY · AUGUSTA SUMMERLAND
CAPITOL 805 Yates 384 6811
NIGHTLY at 7:10 and 9:15
SAT. and SUN. at 1:35, 3:20, 5:10, 7:10, 9:15.

little ITALY RISTORANTE
featuring authentic Italian cuisine
Choice of six Italian dishes served with Italian style soup or salad and garlic bread. $3.95
JAMES BAY INN 270 GOVERNMENT Res. 384-7151

the Duke's Dining Lounge
Introducing:
STEAK and LOBSTER 6.95
STEAK and SEAFOOD DINNERS, from 4.95
WE ALSO CATER TO PARTIES
Open Tues.—Sun. from 5 p.m.
SAT. NIGHT LIVE ENTERTAINMENT
Your Hosts: GARY KELLY and DAN KOLLER
4558 CORDOVA BAY RD.
EVENING RESERVATIONS PLEASE, 658-8922

COUNTING HOUSE CINEMA 1
BROAD AT BROUGHTON 383-3434
Warning: a frank satirical comedy with some coarse language and sex. —R. W. McDonald, B.C. Dir.
THE GROOVE TUBE
7:00 - 9:00

LOOK OUT for FUN! ACTION! ROMANCE!
Walt Disney presents
LT. ROBIN CRUSOE, U.S.N.
starring DICK VAN DYKE NANCY KWAN AKIM TAMIROFF
SHOWTIMES
WEEKDAYS at 7:05 and 9:05
SAT. 1:30, 3:20, 5:10, 7:05, 9:05
SUN. at 7:05-9:05 ONLY
HURRY—ENDS SOON!
ROYAL 805 Broughton 383 9711
GENERAL CHILDREN 1.00

IN CELEBRATION OF RAVEL'S CENTENARY
A SPECIAL PRESENTATION
by the VICTORIA SYMPHONY ORCHESTRA
conducted by LASZLO GATI
Strauss ..... Don Juan—Symphonic Poem
Mendelssohn ..... Violin Concerto
Ravel ..... Tzigane
Ravel ..... Daphnis and Cloe—second suite
SOLOIST: The Dazzling French Violinist
CHRISTIAN FERRAS
SUN., FEB. 23rd 2:30 p.m.
MON., FEB. 24th 8:30 p.m.
THE ROYAL
Tickets: $3.25, $4.50, $5.00, $5.75
From: Victoria Symphony Office
748 Johnson St. 385-6515
This pair of concerts is jointly sponsored by Toronto Dominion Bank and Canada Permanent Trust.
DON'T WAIT FOR THE DATE YOU MAY BE TOO LATE

FLESH GORDON
NOT TO BE CONFUSED WITH THE ORIGINAL "FLASH GORDON"
Starring JOHN WILLIAMS, SUZANNE FIELDS, JOSEPH HUDGINS and WILLIAM HUNT
IN METRO COLOR
RESTRICTED A VERY FRANK SEX COMEDY
R. W. McDonald, B.C. Dir.
NIGHTLY 7:00 - 9:10
6TH WEEK IN VICTORIA
COUNTING HOUSE CINEMA 2
BROAD AT BROUGHTON 383-3434

FRIDAY, SATURDAY, SUNDAY ONLY!
For $10,000 they break your arms. For $20,000 they break your legs. Axel Freed owes $44,000.
The Gambler
GATES AT: 7:30
SHOW AT: 8:00
TILLICUM DRIVE-IN Burnside at Tillicum 382 7531
WELCOME TO SCENIC ATOKA COUNTY
It's a great place to live ...if THEY let you.
A Paramount Release
RICHARD BURTON
LEE MARVIN
"THE KLANSMAN"
Warning: Frequent Coarse Language, Brutal Violence and Rape. R. W. McDonald, B.C. Dir.

Storm over Portals

Colonist News Services

TOULOUSE — Two women detained under guard in a psychiatric clinic near here Thursday were at the centre of a nationwide storm which could see intervention from French President Valery Giscard d'Estaing.

The women, Anne Portal and her daughter Marie-Agnes, are the two survivors of a gendarme assault last month on their crumbling family mansion near Montauban from which this aristocratic family defied both courts and security forces for more than two years.

Last of line

Mrs. Portal's son Jean-Louis, part of the Portal line, died during the assault. He was shot, police officials said, when he opened fire on the gendarmes.

The two women were taken to a psychiatric hospital here and an official report to the courts from two psychiatrists reportedly has described them as "irresponsible and dangerous."

Anne and Marie-Agnew Portal thus risk spending the rest of their lives in a mental institution. When the report was made known, a storm burst across the media.

Forced sale

The Portals have become a household name in France. Their house and its 370-acre farm estate worth an estimated $360,000 — had been auctioned off at a forced sale for $46,000 to meet a contested unpaid debt of only $13,000.

The Portals refused to acknowledge the sale and barricaded themselves in their mansion. There was a bizarre, Gothic element in the drama as in the dining room they kept the coffin containing the body of Baron Leonce De Portal who died in March 1973.

Lost wills?

His death came when the family was engulfed in an avalanche of lawsuits, court hearings, allegedly lost wills, and what were claimed to be forged documents.

Mrs. Portal, the baron's second wife and 40 years his junior was at one time his housekeeper. She fought fiercely in the legal battle.

The attack on the mansion came last month after Jean-Louise shattered the windshield of a tractor with a shot from a hunting rifle.

One injured

Huddled behind the tractor were two employees of the farmer who had bought La Fumede at a bargain price and was trying to farm the land. One man was slightly hurt.

After the assault the two women were charged with "complicity in violence leading to bloodshed."

A week ago, Marie-Agnes told a television interviewer: "My brother did not fire on the gendarmes. They have put us away to stop us talking."

When the results of the psychiatric examination became known, the Portals' lawyers said they would seek counter expert opinion on the women's mental health and that their specialists would be drawn from outside the area of Toulouse.

Two women

The official report — which is still to be made public — means that the two women are considered mentally unfit to plead.

But their lawyers are determined to get the case to the courts so that, as they say, "the truth comes out."

The lawyers said a court hearing would be aimed not only at avoiding committal of the two women but also at shedding light on the circumstances of the son's death.

Across the country, the media were throwing a glaring spotlight on the Portal affair.

Front page

Writer Jean Dutourd created a sensation with a front-page article in the mass circulation France Soir in which he drew parallels between the infamous Dreyfus espionage case at the turn of the century and the Portal affair.

Dutourd's article, which recalled the famous "J'Accuse" letter of Emile Zola in the Dreyfus case, said "The Dreyfus case was built up on false evidence. That the Portal affair is based on some odd doings is the least one can say . . ."

The writer now has staged a second attack with an article headlined: "All Three Should Have Been Killed."

In Le Monde, Bertrand Fessard De Foucault attacked what he called "the caging" of the two women and called on Giscard to intervene "in the name of the society which he wishes to change."

Commenting on Dutourd's articles, Justice Minister Jean Lecanuet said, "Not everyone who wants to can be a Zola" and stated that the justice ministry would, without passion, seek the truth in the Portal case. He was to meet with the lawyers of the two women today in Paris.

'I hate his guts'

DENVER (UPI) — Leona Wood's neighbor catches her cats in a backyard trap baited with dogfood and sardines and hauls them off to the pound.

"The dirty rat, I hate his guts," said Miss Wood, who is afraid to let her 10 cats out of the house.

Richard Templeton, a retired army sergeant, says, "They know there's a damn cat trap out there. If their cat gets caught in it, he goes to the pound. That's the way it is."

B.C. schools enrolment up

Enrolment in the British Columbia public school system rose to 548,999 in June, 1974, from 537,106 in June the previous year. The 1973-74 education department report, tabled in the Legislature Wednesday, says an increase of 8,925 in kindergarten pupils combined with a secondary school increase of 6,419 outweighed a decrease of 3,451 in grades 1 to 7 students.

Firestone STORES

HUGE OVER SUPPLY OF SUP-R-BELTS

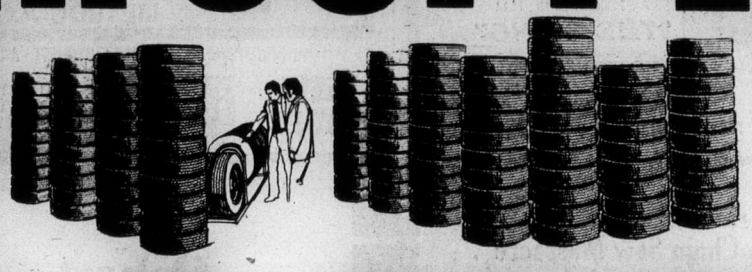

Deluxe Champion Sup-R-Belts were original equipment on many 1970-74 cars. Built with extra tough rubber compounds and two plus two construction. A perfect combination of strength, performance, and long trouble free mileage.

MADE FOR '70-'74 CARS!

Now, during February only . . .

BUY A SET OF 4 AND SAVE $56.80

ON POPULAR G78-14 SIZE (WHITEWALL)

SAVE ON SIZES FOR MOST POPULAR "70-74" CARS!

BLACKWALL

SIZE	STORE LISTED PRICE	FEBRUARY PRICE	SAVINGS PER TIRE
A78-13	$36.25	$27.95	$ 8.30
C78-14	$37.50	$28.95	$ 8.55
E78-14	$39.95	$29.95	$10.00
F78-14	$41.60	$29.95	$11.65
G78-14	$45.50	$32.50	$13.00
H78-14	$48.95	$34.95	$14.00
F78-15	$41.60	$29.95	$11.65
G78-15	$45.50	$34.95	$10.55
H78-15	$48.95	$36.95	$12.00
L78-15	$57.65	$39.95	$17.70

BUY NOW!

FREE INSTALLATION

WHITEWALL

SIZE	STORE LISTED PRICE	FEBRUARY PRICE	SAVINGS PER TIRE
A78-13	$39.45	$29.95	$ 9.50
C78-14	$40.70	$30.95	$ 9.75
E78-14	$43.30	$31.95	$11.35
F78-14	$44.95	$31.95	$13.00
G78-14	$48.70	$34.50	$14.20
H78-14	$51.95	$36.95	$15.00
F78-15	$44.95	$31.95	$13.00
G78-15	$48.70	$36.95	$11.75
H78-15	$51.95	$38.95	$13.00
L78-15	$60.95	$41.95	$19.00

We Guarantee Everything at Firestone Stores

USE OUR Firestone CREDIT PLAN OR . . . CHARGEX master charge

2882 DOUGLAS ST. 385-1404

Garbally Road at Burnside Also in Nanaimo and Courtenay

Canada Safeway Limited

Weekend Specials at SAFEWAY

Beef Standing Rib Roast
Safeway Superb Canada Grade A lb. $1.49

All Purpose Flour
Robin Hood Brand ..... 20-lb. bag $2.49

Powdered Detergent
Cheer Brand. 80 oz. or Oxydol Brand. 5-lb. box. Your Choice $2.39

Chunky Soup
Campbell's Brand. Assorted Varieties. 19 fl. oz. tin ..... 69¢

Sweet Biscuits
David. Oatmeal Choc. Chip. 16-oz. package. each ..... 99¢

Light Bulbs
Best Buy Brand. 25 to 100 watt. Pkg. of ..... 2 bulbs for 55¢

Light Bulbs
Shadow Ban Brand. 40 to 100 watt. Pkg. of ..... 2 bulbs for 63¢

For your shopping convenience our Colwood "Disco" Store located at 1907 SOOKE ROAD, COLWOOD is open for business every— —
SUNDAY — —
10:00 a.m. to 6 p.m.
SHOP SUNDAY FOR "DISCO" VALUES!

Win Play Win
Wheel of Fortune
Win a FIAT 128 Brian Holley Motors Ltd.
Enter with these Products:
Dr. Ballard's Dog Food — Blue Bonnet Margarine — Purex 4-roll Bathroom Tissue — Scotties Hanki Pack — Sunlight Liquid — Cloverleaf Flaked or Solid Tuna Fish — Sunlight Powdered Detergent — Irish Spring Bath Size Bar Soap — Lysol Deodorizer Spray.
Spin the WHEEL of FORTUNE This Week at: Town & Country SAFEWAY Store, located at 3555 Douglas Street,
SATURDAY 10:00 a.m. to 12:00 Noon and 1:00 p.m. to 4:00 p.m.
Every Spin Wins a Prize. Minimum 8 spins.
Deodorizer Spray Lysol Brand 14 fl. oz. aerosol $1.49
WIN WITH SAFEWAY AND C-FAX RADIO

California Grown
Fresh Celery
Firm, Crisp Stalks. Canada No. 1 Grade. 2 for 49¢

Prices Effective: February 21st and 22nd.
In your Victoria and Sidney Regular Safeway Stores
Sales in Retail Quantities Only

SAFEWAY
CANADA SAFEWAY LIMITED

The Daily Colonist.
(ESTABLISHED 1858)

— Colonist photo by Ian McKain

MAYOR ED LUM and Ald. Mary Casilio of Saanich are selling municipal licence plates, but owners of pickup trucks, vans and commercial vehicles who don't like crossing picket lines can buy their plates at municipal halls in Central Saanich and North Saanich, which are not picketed. Deadline is Feb. 28.

Mediation talks continue

Victoria not affected by federal walkouts

Victoria has so far remained free of the serious inconvenience caused in other parts of the country by the selective strikes of federal blue collar workers.

Four members of the trades group of the Public Service Alliance at Ogden Point grain elevator will remain off the job today, their second day of strike action, and will be joined by workers at the transport ministry base on Harbour Road, and 70 tradesmen at Rocky Point arsenal.

The strike at the elevator, stopping the unloading of grain from boxcars to the elevator, will not have a serious effect on Canadian grain shipments since little grain is moved through Victoria. As well, no ships are now in port to pick up grain.

Transport ministry blue-collar workers at Harbour Road were on strike Monday and Tuesday but have been at work until this morning.

It is not known whether designated employees of the trades group, who are required by federal law to report for work for national security and safety reasons, will be off the job today.

On Tuesday, about 20 designated employees with the transport department stayed off the job, protesting that management had taken advantage of the designation rule to keep the base open.

At Comox Canadian Forces Base, about 70 workers are on strike today. They have been on the picket line since the nation-wide strike started Monday to back union demands for 90 per cent of what workers in private industry are paid.

Meanwhile, mediation efforts continued in Ottawa in an attempt to resolve the dispute, which has closed the Toronto post office — the nation's busiest — for two consecutive days and has disrupted air travel as walkouts by runway cleaners have been aided by poor weather.

Montreal and Toronto airports were resuming operations Thursday, but Windsor, Ont., and several maritime airports were restricted Thursday to smaller craft.

In Toronto, about 7,000 postal employees have been laid off without pay, but the Letter Carriers Union has indicated it will take legal action, if necessary, to get benefits for the affected workers.

The strike has also caused some disrupting of travel through Rogers Pass, in Glacier National Park, where the alliance has set up picket lines which have been honored by B.C. government snow removal crews and unionized commercial transport drivers.

Lum puts ball in Smith court

Saanich Mayor Ed Lum has taken a bit of the bravado out of Oak Bay Mayor Brian Smith's claim that Oak Bay has reduced its garbage by 90 per cent during the civic labor dispute.

Apparently Lum has received complaints that the garbage Smith doesn't see in Oak Bay is ending up on Saanich's temporary dumps — tennis courts.

He said on a Channel 10 open line program Thursday night that some Saanich residents were even forming vigilante groups to keep Oak Bay garbage off Saanich tennis courts.

Lum said he had discussed the distasteful topic with Smith and Smith had agreed to ask Oak Bay residents to keep their garbage to themselves.

A very public secret

Saanich Mayor Ed Lum told a TV phone-in caller Thursday night that he couldn't say what fee is being paid to lawyer E. E. Pearlman, who is negotiating for the municipalities in the Capital Region's strike-lockout.

Lum said the reason he couldn't say is that he doesn't know what Pearlman is being paid.

But a little later on the program, broadcast over Channel 10, a familiar voice phoned in to say that listeners could be sure the region was getting "its money's worth" from Pearlman.

The caller said he wanted to remain anonymous but, after he hung up, one of the newspapermen on the question panel said: "Thanks, Peter."

Peter is the first name of Victoria Mayor Pollen.

Region team needs week to think

The strike-lockout of about 1,100 Capital Region municipal workers will continue for at least another week, despite a meeting Thursday between the Canadian Union of Public Employees and the regional bargaining group.

CUPE spokesman Jim Walker, president of Local 50, which represents city outside workers who went on strike Jan. 27, said the union presented a new proposal at the meeting.

He said the regional bargaining group wants one week to study the costs of the CUPE proposal.

Neither side would disclose details of the proposal, but Walker did say it covered all CUPE members in the four core municipalities, the Capital Region, Sidney and Greater Victoria School Board.

The union's basic proposal, prior to Thursday's meeting held in the presence of provincial mediator Clark Gilmour, was for parity with provincial government employees for inside workers, and parity with tradesmen in private industry for outside workers. The employers have countered with a 15.76 per cent increase, with high percentage increases for lower-paid workers.

Walker said both sides were "cautious and restrained" during Thursday's meeting, while Capital Region chairman Jim Campbell said the meeting went "as well as can be expected."

Meanwhile, a longtime Victoria trade unionist, Edward Callan, has come up with an idea he feels could result in settlement of the dispute.

Callan, who retired after 17 years as international representative of the International Union of Operating Engineers, suggested that Gilmour be replaced with another mediator.

Without criticizing Gilmour, Callan said that, in his experience, a change of mediation officers "sometimes helps to open the door for a satisfactory agreement for both parties."

He also criticized the involvement as regional negotiator of lawyer E. E. Pearlman.

Lawyers, when they are involved in labor disputes, often get entangled in legal technicalities, he said, and try to determine which side is right, instead of looking for a "just" settlement.

Lawyers should be prohibited from getting involved in labor disputes, Callan said.

His suggestion for replacing Gilmour with another mediation officer was rejected by Walker, who said it would be difficult to bring a new officer up to date with issues in the case.

Driver's behavior incredible —judge

"The whole thing is incredible," Judge William Ostler said of a traffic case Thursday in Victoria Provincial Court.

Allan Wilfred Knapp, 20, of 3957 Gordon Head, pleaded guilty to a Saanich charge of failing to remain at an accident scene, laid under the B.C. Motor Vehicles Act.

Prosecutor C. W. Vause said Knapp deliberately used his car early Jan. 11 to smash down a stop sign at Finnerty and Arbutus and then did the same with two traffic signs at Haro and Arbutus.

Later, said Vause, Knapp drove on a lawn at 3995 Haro and ran a stop sign before becoming involved in an accident not far away. No one was injured.

When police asked him for an explanation, said Vause, "he couldn't give any reason why he did it."

The prosecutor then read a record for Knapp of five traffic offences in the speeding and careless driving categories since 1972, with three of them last year.

"It's beyond my comprehension why the crown didn't charge him with mischief and dangerous driving," said Ostler. "It's also inconceivable to me why he still is driving with a licence. The whole thing is incredible.

Knapp was fined $100, put on probation for six months and given three months to pay Saanich $98.25 for the damage to the stop signs. Ostler said he will send a report to the Motor Vehicles Branch about Knapp's driving licence.

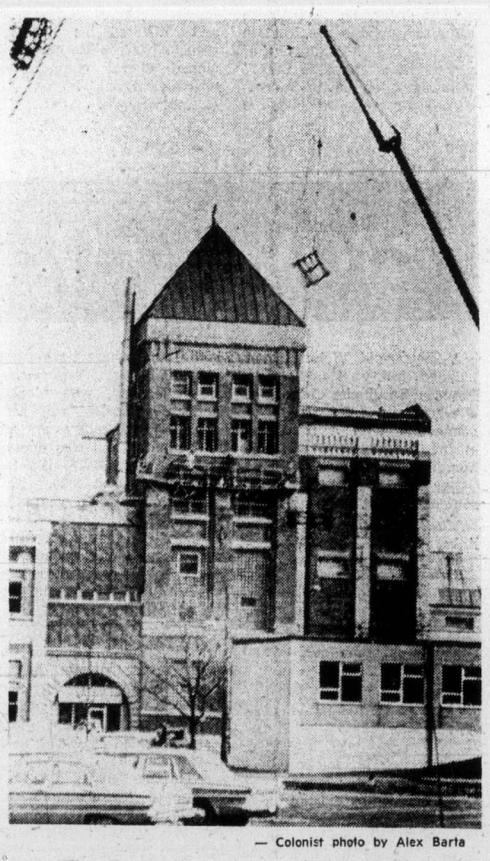

— Colonist photo by Alex Barta

Labatt's goes trendy

Trend to preserve and restore heritage buildings has prompted Labatt's Brewery to undertake extensive remodelling of its Government Street brewery premises. Building will be restored to authentic late 19th century look, complete with brick facade and copper roof.

U.S. TV shows go hour earlier

The thousands of people who plan their days around their favorite television shows are going to have to revamp their schedules as of Sunday morning — but only for about two months.

The U.S. goes on daylight saving time Sunday morning while Canada will not adopt daylight saving time until April 27.

The result for viewers in Greater Victoria and the rest of B.C. will be that programs on Seattle and Tacoma channels 4, 5, 7, 9 and 11 will be seen one hour earlier than last week. Examples are Sunday NHL hockey at noon on Channel 5 instead of the usual 1 p.m. and Johnny Carson at 10:30 p.m. weekdays on Channel 5 instead of 11:30.

In addition, Bellingham's Channel 12 will change its weekday morning schedule and much of its evening program times while Channel 8 in Vancouver will change a few program times through the day, both to conform with the earlier times on the U.S. networks.

Oil-barge salvage tried at midnight

The U.S. Coast Guard stood by Thursday night while salvage crews attempted to tow a barge, loaded with nearly a million gallons of diesel oil, from a sandy beach on the Washington coast about 30 miles from Victoria.

The barge, being towed by the tug Relief from Anacortes to Seattle, went aground on a Whidbey Island beach in Puget Sound during stormy weather Thursday when the tugboat took on water offshore.

A coast guard spokesman said a salvage attempt would be made at midnight Thursday when high tide was expected to lift the barge.

Lying intact on the bottom, 150 yards offshore, it was not leaking oil but some of the 22,000 gallons of fuel aboard the Relief was escaping into the sound, the spokesman said.

—CP

Eugene's daffy about B.C.

Miss Terrific Pacific, Victoria's Cally West, receives kiss Thursday from Eugene Whelan after presenting the federal agriculture minister with B.C. daffodils. It's all part of tourist promotion put on by West Coast travel industry.

Study urges more picnic sites, parks for Island

Designation of an urban forest region, preservation of a greenbelt between Port Renfrew and Jordan River, and the creation of more picnic sites, parks and campgrounds at the southern end of Vancouver Island's west coast are recommended in a federal study released Thursday.

The study, which covers 18 miles along the west coast, was done by M. C. R. Edgell of the University of Victoria's geography department for the Capital Region Board. It was financed by the Pacific Forest Research Centre, a federal agency.

The report recommends that an urban forest region be established, similar to concepts used in Germany, Sweden and Great Britain.

The forest region would take in all private forests, lands, regional parks and municipal parks within the Capital Region's boundaries.

The report urges "firm controls over the use of privately-owned forest lands" within the urban forest region, adding that adequate compensation should be provided for any economic losses suffered by land owners as a result of strict controls.

It recommends the appointment of a forest planning officer to be responsible for planning and co-ordination of forest use for recreation and economic purposes.

The study says firm controls over private forest lands are nothing new. In many European countries, such controls have been accepted for quite some time.

Regarding the coast region between Jordan River and Port Renfrew, Edgell's report says the semi-wilderness will be visited by more and more residents of Greater Victoria.

In 1973, the study says, 44,500 people visited the various recreation facilities at Port Renfrew, an increase of 35 per cent over 1972.

Additional recreation facilities, such as campgrounds and picnic sites, should be provided by building short access roads to various points along the beach.

The study says this would be preferable to having one continuous trail along the entire beach.

Tory raises Cuba loan issue

Turner tiff false, says MacEachen

OTTAWA (CP) — An alleged dispute between External Affairs Minister Allan MacEachen and Finance Minister John Turner over a loan to Cuba was raised in the Commons Thursday as the opposition complained that the government's foreign aid agency is secretive.

Claude Wagner (PC-St. Hyacinthe) said there was an exchange of lettters between the two ministers on the matter. He tried unsuccessfully to table signed documents to prove it.

MacEachen denied the charge. He said there was no dispute between him and Turner and that he did not send a letter on the matter to the finance minister. He would not agree to the tabling of Wagner's documents.

The alleged dispute was over a $10-million, 3-per-cent loan to Cuba announced last week.

It is known that the Canadian International Development Agency first proposed that the loan be interest free. But Turner said that because of Cuba's improved financial position, it should pay some interest.

MacEachen told Wagner that not all letters that cross his desk are signed or sent. But Wagner insisted in an interview that he has documents to show MacEachen protested to Turner in December.

The matter arose as the Commons debated a Conservative motion deploring government secrecy in the operation of CIDA.

The motion was supported by Andrew Brewin (Toronto Greenwood-NDP) external affairs spokesman, and Andre Fortin (SC-Lotbiniere).

MacEachen strongly rejected opposition charges and used the debate to deny recent charges that CIDA president Paul Gerin-Lajoie is spending $117 million quickly to get rid of a surplus before the end of the fiscal year April 1.

Wagner said Canadians had been denied knowledge of the workings of CIDA, which with a budget of $933 million for the 1975-76 fiscal year, is the third largest spender in government.

He had three suggestions:

Increase efforts, making greater use of Canadian experts; create a national council of co-operation involving church, university and other groups to advise the government on aid; study the possibility of creating an international development centre at universities.

Brewin said there is no reason why there should not be government and public scrutiny of CIDA and its operations.

He called for appointment of an assistant external affairs minister who would be in charge of development aid.

He also suggested an external evaluation process for aid projects, restricting assistance to the 30 or so most-needy nations listed annually by the United Nations; and concentrating on agriculture.

Fortin said there is no relationship between Parliament and CIDA. He told of a breakdown on operations of a $5-million CIDA project on the Ivory Coast.

MacEachen said the opposition has never made use of the opportunities to study CIDA. Recent ill-founded criticism was based on ignorance.

MacEachen said $70 million of the $117 million mentioned by Wagner was to meet Canada's pledge to the World Food Conference in Rome. About $20 million went to acceleration of existing projects and $25 million to new projects.

Oil pipeline not viable

FORT MCMURRAY (CP) — Frank Spragins, Syncrude Canada Ltd. president, says the planned Sarnia-to-Montreal oil pipeline is not a viable project.

The oil sands consortium executive said there would not be enough western Canadian oil to fill the pipeline. He said that within five years, Canada would have no oil to export, and the country "faces a rationing situation" in 10 years unless there are new major discoveries.

Nevada rejects rights clause

CARSON CITY, Nev. (UPI) — Nevada has become the fourth state this year to reject the equal rights amendment. The state senate has voted 12-8 against the proposal.

—AP

Even babies have smart ideas

That thinking wasn't woolly at all, when lamb decided to go for ride on mother's back. Problem was how to climb aboard this walking observation post. Smart baby waited until mother was lying down and simply walked on. Scene was photographed at Nalwalka farm in North Stonington, Conn.

Volatile dynamite removed from shed

An estimated 60 sticks of dynamite, which had deteriorated to such an extent that a sharp rap on any one of them "could have blown up a city block," were found Thursday in a shed on Helmcken Road near the Trans-Canada Highway.

A Colwood RCMP officer said three boxes of the dynamite were discovered when RCMP went to the shed on information received from the Victoria police force.

The officer said some of the dynamite was "weeping," a condition in which the nitroglycerin in the dynamite bleeds to the surface. This condition can occur after dynamite is left unattended for several months.

The officer said an explosion that could have blown up a city block would probably have occurred if any of the "weeping" dynamite had received a sharp blow or heavy pressure.

Police indicated a summons would be issued against the apparent owner of the shed. Nature of the charge was not disclosed.

The explosives were taken away by bomb disposal experts for safe destruction elsewhere.

'Stinking' staff relations at city

Outside worker cites waste

Relations between Victoria city hall's upper echelon and the staff "have always been stinking," according to one outside worker.

The man, who asked that his name be withheld, said Ald. Malcolm Anderson's statement last week that relations haven't been as good as they should be was putting it mildly.

The city's outside workers particularly, he said, had traditionally been working under strained conditions. He said:

- Men have quit because of the way supervisory personnel treated them.
- Engineers, with one or two exceptions, won't go to job sites to discuss problems with the men working on various projects.
- Suggestions by employees regarding jobs and equipment were ignored, resulting in a year-round waste of taxpayers' money.
- Supervisory jobs are filled before they are posted for departmental competitions, rendering the process of applying for a posting "a farce."

"If I were younger, I wouldn't mind you using my name, but I need the job when this strike is over," he said.

Paying low wages to its staff, he said, makes the city the biggest culprit in the struggle to keep down the cost of operating the municipal machinery.

"Tradesmen working for the city earned $5.12 an hour, a far cry from something like $8 a construction laborer makes," he said.

"The result is that we train people, which is costly, and after they're experienced they leave for jobs where they can earn more money."

Mayor Peter Pollen, he said, keeps talking about having to save money.

"Then how about saving money all year by eliminating some of the things that are wasting money?" he asked.

Last year, he said, city hall gave an order that all holes dug by engineering crews must be filled with eight inches of concrete, plus two inches of blacktop.

"Concrete is more than $23 a yard now and it isn't necessary to use concrete in backfilling a hole," he said.

That order, he said, came after two private construction firms left "a number of streets in a complete mess" following a job they had done.

Some time ago, he said, the employees suggested that the engineering department buy a new type of bit for its jackhammers.

"They still buy the old ones which keep breaking. Two men once broke a dozen of them in one morning. Money could be saved there," he said.

More than once last year, he said, work crews were told to dig trenches by hand while machines sat idle in the city yards.

"That was to save money. What a way to save money; buy expensive equipment and then don't use it to save on gas or whatnot."

Compressors are often idle "because we can't get parts." That could be avoided by purchasing compressors which can be serviced more easily by Victoria companies.

"A lot of these things may not cost too much money each, but all together, they amount to something. It's just indicative of what's going on around here," he said.

Composer dies at 71

FLORENCE, Italy (UPI) — Composer Luigi Dallapiccola, a diminutive Italian who ranked among Europe's most distinguished 20th Century musicians, died Wednesday after a heart attack. He was 71.

Dallapiccola's operas The Prisoner and Night Flight stressed themes of liberation and reflected his humanist values. His prolific output included choral compositions, orchestral scores and chamber music.

Hospital planning gets new director

The Capital Region Hospital Board has hired a new director of hospital planning who will start working for the region at the end of March.

He is John Clark, 34, now a health planning consultant with the federal health and welfare department in Ottawa.

Clark was born in England where he held a number of hospital administration jobs before coming to Canada in 1969. He was administrator at Cornwall General Hospital in Ontario and at Carleton-Queens Hospital in Ottawa before becoming a consultant to the federal government.

Clark will be the chief administrative officer of the Capital Region's new hospital and health planning commission, the agency charged with developing and implementing a regional plan for hospital development.

The hospital planner's position has been vacant since John Forrester left last August for an Alberta government job. Clark's salary will be $28,000 a year.

PROVINCIAL COURT

A 25-year-old Victoria man pleaded guilty Thursday in Victoria Provincial Court to a charge of impaired driving in connection with a fatal accident Dec. 14 and was remanded by Judge William Ostler to March 7 for a presentence report and sentence.

After the plea by Kerry Robert Hill, 25, of 543 Langford, prosecutor C. W. Vause said Hill was driving a car which ran into a traffic control standard Dec. 14 at the intersection of Patricia Bay Highway and Mount Newton Cross Road.

Vause said the car was destroyed and "a female passenger was killed almost instantly." She was identified as Sherrie Marguerite Regnier, 32, of 35558 Calumet.

The prosecutor did not have a blood-alcohol figure for Hill but said Hill told Central Saanich police he had consumed about as much liquor as Mrs. Regnier. An autopsy showed .27 per cent alcohol in her blood.

□

Dennis Wayne Schellenberg, 25, was sentenced by Ostler to an extra eight months in prison for being unlawfully at large from the William Head institution, where he escaped Sept. 20.

Schellenberg, who pleaded guilty Wednesday, was serving a total of nine years and four months and was due for release in mid-1978. His last conviction Dec. 20, 1972, brought him seven years for five break-ins.

Added to that were three months for a 1972 escape and the unserved part of a two-year term received in 1971 for other break-ins.

□

Frank Peter Ellis, 56, no fixed address, who has a record of more appearances in the prisoner's box than any other person in recent years, was sentenced by Ostler to 45 days in jail.

Ellis pleaded guilty to a charge of "disturbing an assemblage of persons met for religious worship" by shouting and swearing at about 5:15 p.m. Wednesday during a service in Christ Church Cathedral.

His record shows a court appearance about once a month for some years, usually for causing a disturbance by drinking or shouting. His normal place of arrest is the Island Coach Lines depot.

Ostler told Ellis: "It's bad enough that you should act like this in the bus depot but to go to a church and carry on this way is disgraceful."

□

A Combines Investigation Act charge was read against Victoria Wholesale Grocers Ltd. and remanded to March 6 by Ostler for further hearing at the request of defence lawyer Peter Klassen.

The firm, doing business under the name and style of Low Cost Stores, was charged that on or about Aug. 21, 1974, it unlawfully promoted the sale of biscuits by causing to be published in The Victorian newspaper a price statement purported to be a fact but which was untrue.

□

A sanity hearing for Robert Gerrit Schoeman, 24, of 4202 Billston Place, ended in a ruling by Ostler that Schoeman be confined at the Riverview mental hospital on the Lower Mainland until the provincial cabinet decides he can be released.

Schoeman faced a Saanich charge of rape Jan. 26 and a three-count Victoria charge of common assault on the same day. Ostler's ruling followed testimony by a psychiatrist that Schoeman was unfit to conduct his defence, owing to insanity.

□

A suspended sentence, a one-year term of probation and an order for 30 hours of community-service work made up the sentence set by Ostler for Harvey Gordon Moffat, 49, of 430 Michigan.

Moffat pleaded guilty Jan. 31 to a Victoria charge of shoplifting four mogazines Jan. 16 from Mac's Convenience Store, 265 Menzies.

BE A BEAUTIFUL LOSER WITH THE NARAN REDUCING PLAN

Your body is like a beautiful high-precision machine. When you overindulge in food and drink, the once smooth, sleek lines go to fat. To control weight, you must control your intake. That doesn't mean a starvation diet. Your body needs a variety of foods to provide the important life-giving ingredients. Start following a sensible, healthy diet. And to help you lose some of that unattractive excess poundage immediately, Naran has formulated a special weight-control regimen. The whole plan is included in every package. An exclusive liquid formulation that is taken with grapefruit juice, a vitamin supplement to help maintain good health, and a comprehensive low calorie weekly food menu. Follow label directions and take as needed.

Naran is a simple, easy regimen that can help you lose excess bulky fat quickly before you start on your long-term weight-control diet. If you are not completely satisfied with your first purchase, just return the empty carton for your money back.

The Naran Regimen

1. Pour liquid into a pint bottle and add enough grapefruit juice to fill the bottle. Take 2 tablespoonsful twice a day as needed.
2. Take one vitamin pill per day as a dietary supplement.
3. Follow the daily Naran Food Plan Menu.

naran REDUCING PLAN

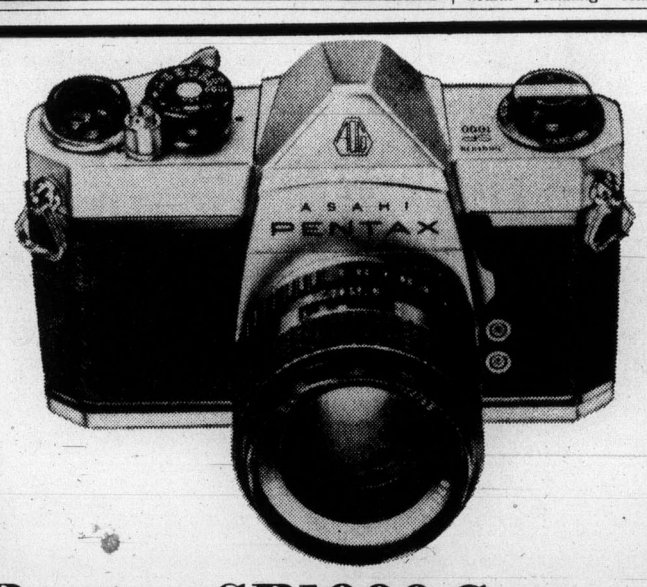

Pentax SP1000 Camera

With Case, $199.00

M.S.L. $270.00

Here's what makes Pentax the world's best selling 35 mm Reflex Camera:

* Speeds from 1-1000 second and "B"
* Pentax exclusive Super Multi-Coated Lenses for reduced flare and better light transmission.
* Dependable Pentax quality and reliability.
* Ultimate versatility with threadmount lenses.

Pentax-type Value Lenses

35mm f2.8 $49.95

135 mm f3.5 $39.95

Some Pentax Super Multicoated Takumar Lenses at exceptional value while they last.

CITY PHOTO CENTRE LTD.

PHOTO FINISHING — CAMERAS — TAPE RECORDERS

master charge — CHARGEX

Or Convenient Terms

1227 GOVERNMENT 385-5633

THE LAMP LIGHTER

The Lamp Lighter

CHOOSE NOW from our excellent selection of Bathroom SWAG LAMPS

ACROSS FROM THE BAY AT 1736 DOUGLAS 388-6717

MEASURING THE B.C. BUSINESS OUTLOOK

A B.C. business outlook conference relating statistics to business planning.

Speakers from government, business, labor and the universities will be featured in sessions on marketing, economic forecasting and collective bargaining

The Bayshore Inn
March 6 and 7

Conference registration is limited to 200.

Sponsored by:

B.C. Department of Economic Development
North American Society for Corporate Planning (Vancouver Chapter)
Statistics Canada

For information or registration form, phone: 689-7613 (Vancouver)

RED CROSS HOME NURSING "CARE IN THE HOME" CLASSES

Registrations are now being taken for "Care in the Home" instruction. Classes begin 7:00 P.M., Wednesday, March 5th, 1975, at RED CROSS HOUSE, 1046 Fort Street, given free of charge by a registered Nurse instructor. Phone: 382-3159.

CLASSES LIMITED

consumer outlook

Here are base prices for three GM lines

By STEPHEN BREWER
Colonist Reporter

Hurry! Hurry! Hurry! Step right up and punk down your fast-depreciating dollars and drive away in a brand-new 1975 Oldsmobile 98.

But you're not going to get it for "one thin dine, one-tenth of a dollar." You're going to pay — well, it's hard to say exactly what you're going to pay.

The asking price for the car is $7,650 or $7,353, or $7,344, or $7,583, or — it's going to depend on who you talk to, and when, and where, and how.

All of those prices were quoted to the Colonist for the 98 in a recent two-part survey, in which dealers (the lone Victoria Oldsmobile dealer and three Vancouver dealerships) were asked to supply "base prices" for the car.

That price was described as the asking price for each model cited in the survey, on each dealer's lot, including freight charges and what are known as "pre-delivery preparation costs".

It doesn't include the cost of any options, provincial sales tax, or insurance and licensing fees.

The Colonist gave each dealer in the survey the opportunity to offer two quotes on each model. For the three major lines dealt with here (Oldsmobile, Pontiac and Chevrolet), quotes were obtained first in the early part of February and, for the second quote, on Wednesday.

Figures for the second poll were obtained from either the sales manager or his designated representative at each dealership.

Each dealership was given the opportunity to give second quotes — not all chose to do so.

The results of the two-part survey are reproduced here in chart form: Each dealership name heads a column containing two figures.

The figure on the left is the dollar price obtained in the first poll; the one on the right, where one is given, is the price given this week.

The last column of each chart, headed "price differential," indicates the difference between the lowest price quoted by the three Vancouver dealers and the Victoria dealer.

A minus sign in front of the figure in the last column indicates the reported asking price for that car model is that many dollars less at the low-bidding Vancouver dealer than in Victoria.

A lower Victoria price would be indicated by a figure without a minus sign.

Where dealers refused to offer quotes for the second half of the survey, the first prices obtained from them have been compared with prices obtained in the second round from dealers who did offer "new" prices.

An "X" next to a price indicates it was the lowest quoted for that particular model more ore

Back to that Oldsmobile 98: Victoria's Cornell Chevrolet-Oldsmobile quoted the highest price in the first poll, at $7,650 ($297 higher than the identical quotes from the three Lower Mainland dealers).

Cornell wouldn't quote prices Wednesday, but the Vancouver dealers did, destroying their unanimity when two dealers dropped their asking price and the other upped it.

The difference between the "new" low prices and Cornell's first quote: $306.

The "savings" on a Toronado also grew in the second poll, from $297 in the first round to $305 in the second, when both Richmond's Dennison Chevrolet-Oldsmobile and North Vancouver's Dick Irwin Chevrolet-Oldsmobile dropped their asking price from $8,035 to $8,027.

Cornell reported an $8,332 asking price for the car.

The distance between the Victoria price and the low Vancouver prices shortened when the dealers were asked about a 1975 Delta 88.

Cornell's $6,019 asking price was $143 more than the three Vancouver dealers' in the first poll, but Dennison and Dick Irwin upped their asking prices the second time around, leaving Vancouver's Wolfe Chevrolet-Oldsmobile with the lowest price (unchanged from the first poll).

The difference between Wolfe's "new low" and Cornell's price tag: $119.

"Savings" on the Cutlass and Omega grew by $9 in the second round, when Vancouver dealers dropped their asking prices by that much.

It was the same story all over again when the dealers were asked about the "other half" of their Chevrolet-Oldsmobile businesses.

Cornell again would not offer new quotes Wednesday, a refusal matched by one of the Vancouver dealers, Dueck.

All Vancouver prices were, again, identical in the first poll. Again, they changed in the second round.

Biggest jumps in "savings" were on Novas and Camaros, both of which has a first-time reported asking price in Vancouver which was $87 lower than Cornell's quotes (of $4,108 and $4,503, respectively).

Dick Irwin dropped prices in the second half of the survey, increasing the difference on the Nova to $105 and on the Camaro to $106.

On all other Chevrolet models, Dick Irwin again offered the lowest prices in the second survey.

Of particular interest were the price quotes on the Vega: Cornell made the lowest offer in round one ($94 below the Vancouver prices), but Irwin dropped from $3,409 to $3,261 in the second half.

It was enough to sink his price $54 lower than Cornell's.

The biggest difference between the Victoria and Vancouver Pontiac prices in the second half of the Colonist survey was $115.

Victoria's Empress Pontiac-Buick's $3,335 price tag on a new Astre was that many dollars below the three identical quotes obtained from Vancouver dealers for the same car.

There was only $7 separating the three from Empress' first quote on the car.

In fact, the Astre was the only Pontiac on which there was any differential in the first poll of dealerships: Empress' quotes on the other five Pontiacs included in the survey were identical to those offered by the three Vancouver dealerships.

Empress quoted low in the second poll on all models, though the Astre price tag was the only one significantly different.

All other models showed a differential of less than $10.

Olds, Chev, Pontiac quotes

Oldsmobile

	CORNELL (Victoria)		DENNISON (Richmond)		DICK IRWIN (N. Vancouver)		WOLFE (Vancouver)		Price Differential	
	1st quote	2nd quote	1st quote	2nd quote	1st quote	2nd quote	1st quote	2nd quote	1st quote	2nd quote
98	7,650		7,353	7,344x	7,353	7,344x	7,353	7,583	—297	—306
TORONADO	8,332	(Refused	8,035	8,027x	8,035	8,027x	8,035	8,035	—297	—305
DELTA 88	6,019	to quote	5,876	5,900	5,876	5,900	5,876	5,876x	—143	—119
CUTLASS	4,868	prices)	4,676	4,667x	4,676	4,676	4,676	4,676	—192	—201
OMEGA	4,380		4,276	4,267x	4,276	4,267x	4,276	4,276	—104	—113

(All Vancouver prices identical in first poll; x denotes lowest price)

Chevrolet

	CORNELL (Victoria)		DICK IRWIN (N. Vancouver)		DUECK (Vancouver)		WOLFE (Vancouver)		Price Differential	
	1st quote	2nd quote	1st quote	2nd quote	1st quote	2nd quote	1st quote	2nd quote	1st quote	2nd quote
CAPRICE	6,038		5,916	5,898x	5,916		5,916	6,001	—122	—140
IMPALA	5,723		5,601	5,584x	5,601		5,601	5,600	—122	—139
BEL AIR	5,461		5,339	5,321x	5,339		5,339	5,330	—122	—140
MALIBU	4,384	(Refused	4,271	4,253x	4,271	(Refused	4,271	4,275	—113	—131
CORVETTE	8,205	to	8,068	8,049x	8,068	to	8,068	8,100	—137	—156
NOVA	4,108	quote	4,021	4,003x	4,021	quote	4,021	4,020	— 87	—105
CAMARO	4,503	prices)	4,416	4,397x	4,416	prices)	4,416	4,416	— 87	—106
MONTE CARLO	5,447		5,330	5,312x	5,330		5,330	5,330	—117	—135
VEGA	3,315		3,409	3,261x	3,409		3,409	3,300	94	— 54
MONZA	4,873		4,771	4,753x	4,771		4,771	4,800	—102	—120

(All Vancouver prices identical in first poll; x denotes lowest price)

Pontiac

	EMPRESS (Victoria)		CARTER (Burnaby)		JIM PATTISON (Vancouver)		BOW-MAC (Vancouver)		Price Differential	
	1st quote	2nd quote	1st quote	2nd quote	1st quote	2nd quote	1st quote	2nd quote	1st quote	2nd quote
CATALINA	5,602	5,594x	5,602	5,602	5,602	5,602	5,602	5,602	0	8
FIREBIRD	4,611	4,602x	4,611	4,611	4,611	4,611	4,611	4,611	0	9
VENTURA	4,116	4,107x	4,116	4,116	4,116	4,116	4,116	4,116	0	9
LE MANS	4,474	4,466x	4,474	4,474	4,474	4,474	4,474	4,474	0	8
ASTRE	3,473	3,335x	3,450	3,450	3,450	3,450	3,450	3,450	7	115
GRAN PRIX	6,530	6,522x	6,530	6,530	6,530	6,530	6,530	6,530	0	8

(All prices except for Astre identical on first poll; x denotes lowest price)

Bulletin board

The Deaf and Hard of Hearing Institute of Vancouver Island will meet at 8 p.m. Wednesday in the Dominion Hotel, 759 Yates. Officers for 1975 will be elected.

LECTURE

The fourth in a series of 10 lectures titled Project Survival will be given at 7:30 p.m. Tuesday in Saanich Library, 880 Seymour. The lecture is sponsored by Technocracy.

SEED-SOWING

Hints on Seed Sowing will be the topic of Al Smith at a meeting of Vancouver Island Rock and Alpine Garden Society at 8 p.m. Tuesday in room 112, Provincial Museum.

FILMS

Two half-hour films will be shown by the Canada-China Friendship Association of Victoria at 8 p.m. Saturday and 2 p.m. Sunday at 535 Fisgard.

NEW HORIZONS

James Bay New Horizons will meet at 10 a.m. today in James Bay United Church hall, 511 Michigan. David Wolochow will lead a discussion of the society's new constitution.

ST. AIDAN'S

St. Aidan's United Church Women will hold a games afternoon at 1 p.m. Wednesday in the lower auditorium of the church, 1691 Broadmead. Dessert and beverage will be served. Admission will be $1.

MEETING

Victoria Senior Citizens' Housing Society will meet at 8 p.m. Wednesday at Townley Lodge, Townley Street.

BRITISH-ISRAEL TALK

Mrs. Mabel Taylor will speak on The Year of Release at 3 p.m. Sunday in the Dominion Hotel, 759 Yates, at a meeting of the British-Israel World Federation of Canada.

VOICE OF WOMEN

A Vietnamese nun will speak at a public meeting at 7:30 Sunday at 1831 Fern. Thich Mandala holds an M.A. in sociology and a Ph.D. in phiosophy from the University of Paris. The talk is sponsored by Victoria Voice of Women.

Bomber has fine test flight

EDWARDS AFB, Calif. (UPI) — The new B1 supersonic bomber had a "virtually flawless' fourth test flight Wednesday, going through a 4½-hour run that included simulated in-flight refuelling and engine firing.

THIS WEEK'S
CARPET SPECIAL
CELANESE SUNDANCE
Multi-colored sculptured shag in three colors only. Reg. 16.95 per sq. yd.
NOW ONLY ..... 13.95 sq. yd.
Columbia Carpet
1503 Haultain 595-1121
OPEN 6 DAYS A WEEK

In Our 72nd Year
Saba Bros Limited
1130 Douglas St.
Phone 384-0561
The Basic Mood
by
MISTER LEONARD
BY LEN WASSER
Two classic blouses from our new Spring collection with just the right amount of seasoning for today's shirt-dressing. Light and fluid in 100% Polyester that you'll wash and wear with everything.

Illustrated:
Long sleeve, button-down shirt in white, mint, shrimp, yellow, cream, pink, powder blue, navy. Sizes 8 to 16.
15.00
Short raglan sleeve plaquet front shirt in white, mint, shrimp, cream, powder blue, navy, red. Sizes 8 to 16.
14.00
Phone, C.O.D. or Mail Orders Accepted
CHARGEX
CHARGE IT! New accounts opened in minutes
master charge

BONJOUR!
La Petite Colombe
RE-OPENS
THURSDAY, FEB. 20

383-3234 604 Broughton

YOU'VE JUST RUN OUT OF EXCUSES FOR NOT BUYING A CAR. A FIAT 124 SPECIAL IS NOW ONLY $3699*
CHECK THESE FEATURES:

Fiat 124 Sedan Special TC
1. High performance, twin overhead cam engine.
2. Radial tires.
3. Dual brake system.
4. 4-Speed synchromesh transmission.
5. 4-Wheel, power-assisted disc brakes.
6. Room for 4 full size adults.
7. Independent front wheel suspension.
8. Automatic transmission available at extra cost.
FIAT
It's where the automobile is going
Brian Holley MOTORS LTD.
* Local Freight and Dealer Preparation Extra
3319 DOUGLAS AT CLOVERDALE (Dealer Licence Number D6318) 384-1161

Maverick Market
Esquimalt at Head
Shopper's Special
TEXAS ORANGES
8 lbs. $1.00
Feb. 20 - 22 ONLY

HOUSE

the Bay
CONTEMPO
One of life's simple pleasures
In a world where fashions change as fast as the headlines, it's nice to know there's Contempo. A shop dedicated not to flashy fads, but to that timeless quality the French call chic. In Contempo, you'll find what you're looking for. Fashions and accessories that are very much here today — but won't be gone tomorrow.
From Marc Laurent
The rayon/polyester Big Skirt in khaki, pale green, tan, or salmon, sizes 7-13. $30
Matching pant, $25
From Jonathan Logan Sport
The soft voile shirt in a versatile range of colours and prints, sizes 7 to 13. $20
Contempo, Downtown Vancouver (Third floor), Victoria, and now in Richmond and Lougheed too.
Hudson's Bay Company

MORGAN

LIL ABNER

JUDGE PARKER

ARCHIE

RIP KIRBY

BLONDIE

TUMBLEWEEDS

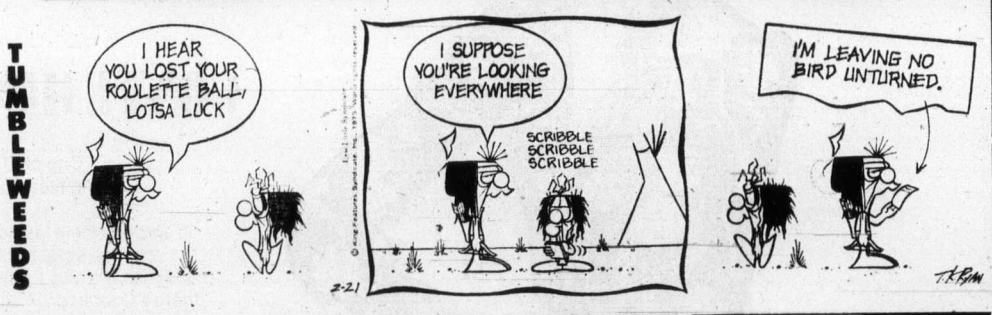

HI and LOIS

KERRY DRAKE

POGO

M.V. Chesnut's Garden notes

Wherever local ordinances permit, and you are in the mood for a little outdoor activity, a most useful chore is to collect and burn garden rubbish.

Fire is the great cleanser, as I have pointed out so many times before, and by burning all trash, twigs, diseased plant material and other rubbish unfit for the compost heap, pockets of infection are destroyed, while the removal of useless litter exposes slugs and woodlice to the birds.

★ ★ ★

In managing your bonfire or incinerator, it is well to remember that the ashes are well worth saving.

While most of the nitrogen and much of the phosphate contained in the trash are dissipated into the air in the form of gases, the mineral salts are still there in the ashes, which are rich in potash and some lime.

A mixture of wood ashes and bone meal makes a mild, long-lasting fertilizer which is especially liked by peonies, strawberries, gooseberries, oriental poppies, pampas grass and in fact most plants which stay in one place for a long time.

★ ★ ★

Wood ashes are easily leached out by rain, though, and will lose much of their value if exposed to the weather for any length of time.

It is best to gather up the ashes and store them in a dry place under cover. I always keep a rain cover over my incinerator when it is not in use.

Ashes are not the only useful product from a garden bonfire, though, and I don't think many home gardeners appreciate the value of charcoal and bits of charred wood, especially as an ingredient for houseplant potting mixtures.

★ ★ ★

Charcoal is a most valuable addition here, as it tends to keep the soil sweet, absorbing and neutralizing toxic products.

Stagnant soil isn't much of a problem with short-lived houseplants such as your potted spring-flowering bulbs — they aren't in their pots long enough for the soil to turn sour — but I wouldn't dream of potting up any plant which is destined to remain in its pot or tub for more than a year without mixing some charred wood or pure wood charcoal into the soil mixture.

★ ★ ★

For the smaller houseplants, use about one tablespoonful of flake or small lump charcoal per pot.

For general potting, two cupfuls of well-charred wood or charcoal per bucketful of soil.

For plants which require an abnormal amount of water — ferns, cyclamen, hydrangea — the danger of soil-souring is increased and the dosage of charcoal should be doubled.

Charcoal and charred wood from the bonfire have many uses in the outdoor garden too. Sweet violets, violas and all primroses love the stuff, and pampas grass is an incurable addict to both ashes and charcoal.

It never occurred to me that lawns might benefit too, though, until I ran across a chapter in, The English Flower Garden, by William Robinson, a famous garden book written away back in 1883 and now in its 16th edition.

Speaking of the spacious lawns characteristic of the 19th century English country estate, Robinson says:

"Dress lawns once a year with a bushel of sal tmixed with 14 bushels of wood ashes, not too much burnt, using for this purpose refuse, underwood, waste faggots, old laurels and other condemned shrubs.

"When you see the wood is consumed, spread the ashes abroad and cover them with a sprinkle of good soil. Break the charred wood small, do not sift, spread upon the lawn and roll it in."

This is, of course, much to heavy a dressing for the small lawn of today's city home, but the general idea has a lot of merit, for much of stem from sour, stagnant soil. stem from sor, stagnant soil.

Art Buchwald

WASHINGTON — The recession hit so fast that nobody knows exactly how it happened. One day we were the land of milk and honey and the next day we were the land of sour cream and food stamps.

This is one explanation.

Hofberger, the Chevy salesman in Tomcat, Va., a suburb of Washington, called up Littleton, of Littleton Menswear and Haberdashery, and said, "Good news, the '75 Impalas have just come in and I've put one aside for you and your wife."

Littleton said. "I can't, Hofberger. My wife and I are getting a divorce."

Hofberger said, "That's too bad. Then take the car for yourself. I'll give you $100 extra on a trade-in because of the divorce."

"I'm sorry," Littleton said, "but I can't afford a new car this year. After I settle with my wife, I'll be lucky to buy a bicycle."

★ ★ ★

Hofberger hung up. His phone rang a few minutes later.

"This is Bedcheck the painter," the voice on the other end said. "When do you want us to start painting your house?"

"I changed my mind." said Hofberger. "I'm not going to paint the house."

"But I ordered the paint," Bedcheck said. "Why did you change your mind?"

"Be cause Littleton is getting a divorce and he can't afford a new car."

That evening when Bedcheck came home his wife said, "The new color television set arrived from Gladstone's TV Shop."

"Take it back," Bedcheck told his wife.

"Why?" she demanded.

"Because Hofberger isn't going to have his house painted now that the Littletons are getting a divorce."

The next day Mrs. Bedcheck dragged the TV set in its carton back to Gladstone. "We don't want it."

★ ★ ★

Gladstone's face dropped. He immediately called his travel agent, Sandstorm. "You know that trip you had scheduled for me to the Virgin Islands?"

"Right, the tickets are all written up."

"Cancel it. I can't go. Bedcheck just sent back the color TV set because Hofberger didn't sell a car to Littleton because they're going to get a divorce and she wants all his money."

Sandstorm tore up the airline tickets and went over to see his banker, Gripsholm. "I can't pay back the loan this month because Gladstone isn't going to the Virgin Islands."

Gripsholm was furious. When Rudemaker came in to borrow money for a new kitchen he needed for his restaurant, Gripsholm turned him down cold. "How can I loan you money when Sandstorm hasn't repaid the money he borrowed?"

Rudemaker called up the contractor, Eagleton, and said he couldn't put in a new kitchen. Eagleton laid off eight men.

★ ★ ★

Meanwhile, General Motors announced it was giving a rebate on its '75 models. Hofberger called up Littleton immediately. "Good news," he said, "even if you are getting a divorce, you can afford a new car."

"I'm not getting a divorce," Littleton said. "It was all a misunderstanding and we've made up."

"That's great," Hofberger said. "Now you can buy the Impala."

"No way," said Littleton. "My business has been so lousy I don't know why I keep the doors open."

"I didn't know that," Hofberger said.

"Do you realize I haven't seen Bedcheck, Gladstone, Sandstorm, Gripsholm, Rudemaker or Eagleton for more than a month? How can I stay in business if they don't patronize my store?"

Sydney Harris

My respect for U.S. Sen. William Fulbright, which was high enough to begin with, on most counts, grew immeasurably upon hearing his "farewell address" to the U.S. National Press Club after 30 years of service in the senate.

He disclosed then that he had once asked the late President John Kennedy not to nominate him as secretary of state, because he considered himself as "temperamentally unsuited" for the job.

Here is a rare kind of man, and an even rarer kind of self-appraisal. Most of us prefer to ignore our temperamental incapacities for certain jobs and functions. We imagine that because we have the skills and the knowledge and the experience, we are thereby fitted for the task.

★ ★ ★

Yet it has been my observation over the years that temperament is the most important ingredient in many crucial posts — and one that is too often ignored, both by those who proffer and those who accept such jobs.

In our own time, perhaps no other American has been more qualified, both in intellect and in character, to be president than was Woodrow Wilson — yet he botched his job, both in war involvement and in the subsequent peace treaty, because of his unsuitable temperament, which was alternately too dependent and too arrogant at the wrong times.

(You may remember, when Clemenceau heard about Wilson's "14 Points," the wily old Frenchman shrugged: "Le bon Dieu had only 10.")

★ ★ ★

Fulbright intuitively knew that he would be less effective as leader of the striped-pants corps than he was as an independent critic of U.S. foreign policy. Essentially a loner, a thinker, and a constructive nay-sayer, he would have been a Samson in chains within the state department, threatening to bring down the whole edifice with his writhing.

It has also been my observation that more men succeed by temperament than by talent, especially in those jobs where relating to people is the prime ingredient.

A man cannot be dumb, but he need not be especially smart if he has a native shrewdness and tact in handling people; whereas a far smarter man may come to catastrophe by overvaluing brains at the expense of other personality factors.

★ ★ ★

With his intellectual cast of mind, Sen. Fulbright recognized that he tends to be impatient with people, would rather talk than listen, and could never operate comfortably as "one of the boys" in a huge administrative bureaucracy.

(What a tragedy for the United States that John Foster Dulles never obtained the same insight into his temperamental incapacities, which distorted his thinking and froze U.S. foreign policy.)

It is most tempting for a man of outstanding ability to imagine that sheer competence can surmount interpersonal obstacles, but it is a delusion. How we appear to others is what counts in executive roles, and happy is that man who owns, and maintains, a realistic self-image.

James Bacon's Hollywood

HOLLYWOOD — That story you saw the othe rday about **Bob Maheu** withdrawing his $50 million suit against **Howard Hughes** brought talk around town that Hughes had paid him off.

No truth whatsoever. Maheu has already won a $2.8 million judgment against the billionaire and just decided to take the other suit off the record.

Incidentially, I'm the guy who asked the question that brought Hughes' famous answer on that televised telephonic news conference a couple of years ago. Maheu's suit was based on Hughes' answer. The Hughes people are appealing the judgment.

★ ★ ★

Gary Owens, the radio-TV philosopher from Dirt, S.D., says that if God wanted us to have pay toilets, we would have all been born with the right change.

★ ★ ★

Bob Siller is a young fellow who decided he wanted to be composer and lyricist. So he went about it in an old-fashioned way. He apprenticed himself to **Jimmy Webb.**

Now **El Chicano**, one of the top groups, has come out with an album called The Best of Everything in which the title song was composed by young Siller. He also has another song in the album called Put on a Show.

Bob is part Cherokee and he's a name to watch in the music business because Cashbox magazine, the record trade paper, said his songs were the best in the album.

★ ★ ★

Gary Morton, who was so great as **Milton Berle** in Lenny, has won the Felton Award as the best supporting actor of 1974.

Right away a lot of people are going to ask. What is the Felton Award? No one quite knows, least of all Gary.

"I got it in the mail. Beautiful stationery, impressive letterhead. The Feton Award. Runnersup were some people from Godfather II and **Sam Waterston** of The Great Gatsby.

"I showed the award to **Lucy** and told her I want her in my next picture."

Gary, in his first theatrical picture, is being seriously talked about as a contender for a supporting Oscar. United Artists is taking out trade ads plugging him along with **Vaerie Perrine, Dustin Hoffman** and director **Bob Fosse.**

All of this acclaim doesn't bother Gary. "I like getting all the recognition but it is interfering with working on my acceptance speech."

Gary says this will be the speech:

"I want to thank Matteo's where we went to dinner. And I want to thank **Bob Fosse** for also going to dinner at Matteo's the same night.

"But most of all, I want to thank **Milton Berle,** without whom this award would never have been possible."

Gary's only kidding, of course, but you must say that it is worth giving him the Oscar to get a different speech at the annual ceremony. Every winner always thanks the producer, the director and all the little people. Whoever thanked a restaurant in the 47 years of the awards?

The speech is all based on fact. Lucy and Gary were dining out that Sunday night when Fosse, an old friend from the Borscht Circuit, came over to the Mortons' table and said:

"Gary, you know all the comics in the business, I'm looking for. . . ."

Fosse stopped in midsentence and shouted: "I've got him! You!"

Gary read the script and immediately saw that the character was Milton Berle, a dear friend.

"I called up Milton and told him that he's in the scrips of Lenny. Milton said: "I don't think I'll have time to do it.' I said, 'Milton, they want me to do it.' I didn't want to do it without telling him first."

386-2121
Monday through Saturday
8 a.m. to 6 p.m.

CLASSIFIED ADVERTISING

Vancouver Island's Largest Shopping Centre in Print

386-2121
Monday through Saturday
8 a.m. to 6 p.m.

11:00 p.m. to 7:30 a.m.
Editorials, 383-4111
TELEPHONES AFTER-HOURS AND SUNDAY

BOX REPLIES

All replies to private box numbers available from 8:00 a.m. to 6:00 p.m. Monday to Friday inclusive.

Victoria Press Box numbers available on request. Charge $2.50 and $4.00.

OFFICE HOURS

Classified Counter, 8:00 a.m. to 5:30 p.m. Business Office, 8:30 a.m. to 5:00 p.m. Monday to Friday inclusive.

* * *

OFFICE CLOSED SATURDAY

* * *

CLASSIFIED TELEPHONE HOURS

8:00 a.m. to 6:00 p.m. Monday to Saturday inclusive.

* * *

CLASSIFIED COPY DEADLINES

Regular classified advertisements may be placed at the counter, 8 a.m. to 5:00 p.m. on the day prior to publication, Monday to Friday inclusive. By telephone, 8:00 a.m. to 5:00 p.m., Monday to Saturday inclusive.

All classified semi-display copy must be in the possession of Victoria Press Ltd., 2621 Douglas Street by 12 noon for the Colonist or 4 p.m. for the Times day prior to publication with the exception that copy for Sunday Colonist must be in by 12 noon Friday.

FULL COVERAGE CLASSIFIED RATES

REGULAR CLASSIFIED LOCAL RATE

One day 12c per word per day. Three consecutive days, 10c per word per day.

Six consecutive days 9c per word per day.

1 6-pt. heading or white space allowed to be charged at 5 words. Minimum advertisement 10 words and $1.20.

Each initial, sign, group or figures and abbreviation counts as one word.

SEMI-DISPLAY LOCAL RATE

Ads requiring a style other than that mentioned above will be charged by the measured agate line (14 agate lines equal 1 inch). One day 50c per line, $7.00 inch. Three consecutive days, 45c per line, $6.30 inch. Six consecutive days, 40c line, $5.60 inch.

NATIONAL RATE AND OUT-OF-PROVINCE RATE

Regular classified, 15c per word per day.

Semi-display, 60c per line per day.

Birth Notices $3.00 per insertion for standard message of 30 words or less. 10c each additional word or initial.

In Memoriam notices, Cards of Thanks, Deaths and Funeral Notices 43c per line per day. Three consecutive days $1.14.

Births, Deaths, In Memoriam Notices, Cards of Thanks, personals not accepted by telephone.

Single paper rates on request.

SUBSCRIPTION RATES

Wherever carrier service is maintained, $4.00 per month.

By mail — Canada, $5.00 per month, $14.50 per 3 months, $28.00 per 6 months, $55.00 per year. United States, $5.25 per month.

Sunday Only — Canada, 35c per copy. United States, 40c per copy.

Commonwealth and Foreign rates on request.

Mail subscriptions are payable in advance.

Authorized as second class mail, Post Office Department, Ottawa. Member Audit Bureau of Circulations.

TERMS OF PUBLICATION

The Victoria Press Ltd. shall not be liable for non-insertion of any advertisement beyond the amount paid for such advertisement.

In the event of an error occuring the liability of Victoria Press Ltd. shall not exceed the charge for the space actually occupied by the item in question.

All claims on error in publication shall be made within 12 hours thereafter and if not made shall not be considered. No claim will be allowed for more than one incorrect insertion not for errors not affecting the value of advertisement.

All estimates of cost are approximate. Advertisers will be charged with space actually used.

All advertising copy will be subject to the approval of the Victoria Press Ltd., who reserve the right in its sole discretion to classify, reject or insert copy furnished.

All advertisements must comply with the British Columbia Human Rights Act. This act states no advertisement may state or imply a preference, limitation, or specification on the basis of an applicant's race, religion, colour, marital status, ancestry, place of origin, age; or sex (unless the matter relates to the maintenance of public decency AND prior approval has been obtained through the Human Rights Branch).

While every endeavor will be made to forward replies to box numbers to the advertiser as soon as possible, we accept no liability in respect of loss or damage alleged to arise through either failure or delay in forwarding such replies, however caused, whether by negligence or otherwise.

CIRCULATION REPRESENTATIVES

Duncan, Chemainus—
P. J. Rogers 746-6181
Nanaimo 753-2766

DUNCAN BUREAU

Duncan Financial Centre, 435 Trunk Rd. Office and telephone hours 8:30 a.m. to 5 p.m. Monday to Friday inclusive.
PHONE DUNCAN 746-6181

United States Representatives
MATHEWS, SHANNON and CULLEN, INC.
New York, Boston, Chicago, Detroit, Philadelphia, Pittsburgh, Cleveland, Syracuse, Charlotte, Atlanta, Cincinnati.

CLASSIFIED SERVICE FOR DUNCAN COWICHAN RESIDENTS

Classified Ads phoned in to our Duncan office 746-6181 before 3:30 p.m. will appear in the following day's paper.

NOTICE OF COPYRIGHT

Full complete and sole copyright in any advertisement produced by Victoria Press Ltd. is vested in and belongs to, Victoria Press Ltd.; provided, however, that copyright IN THAT PART AND THAT PART ONLY of any such advertisement consisting of illustrations, borders, signatures or similar components which is, or are, supplied to Victoria Press Ltd. by the advertiser in the form of engravings, matrices, casts, etc., and incorporated in said advertisement shall remain in and belongs to the advertiser

1 BIRTHS

MORAN—Born to Dave and Colleen, 702 Kelly Road, Victoria, at Royal Jubilee, on February 15, 1975. Jennifer Lyn, 8 lbs. 5 ozs. A darling little sister for Brad. Special thanks to Dr. E. Kardera, Dr. Prevost, Dr. Gough and maternity staff.

5 DEATHS and FUNERALS

ADAMS — In Victoria, B.C. on February 18, 1975, Mrs. Annie Adams aged 93 years, late of 926 Southgate Street, widow of the late Herbert Adams. Survived by a cousin, Miss Alice Lonsdale in Manchester, England and many friends.

Funeral services will be held on Friday, February 21 at 11 a.m. in HAYWARD'S THOMSON AND IRVING Funeral Chapel. Rev. Dr. Emma Smiley officiating followed by cremation.

ALEXANDER — In the Royal Jubilee Hospital, Victoria, B.C., on February 18, 1975, Professor Henry Alexander aged 84 years, resident of Oak Bay Manor, formerly of Oak Bay Beach Hotel. He was a former memer of the Faculty of Queens University, Kingston, for many years. Predeceased by his wife Olive, in England, he leaves his son and dauhter-in-law, Peter V. and Earla Alexander, Toronto and 2 grandchildren.

Private cremation
(McCall Bros., Victoria, B.C.)

BALAGNO — In Victoria, B.C. on February 16th, 1975, Mrs. Eugenia Balagno, aged 71 years. Born in Tonco, (Novara) Italy, and a resident of Victoria, B.C. for the past 35 years, late residence 101-1025 Packington St. Predeceased by her husband, Frank Balagno in 1966. She leaves her brother, Giuseppe Beretta and nephew, Ugo Beretta, both of Novara, Italy and a sister in New York.

Prayers will be offered in the Sands Mortuary Limited, "Memorial Chapel of Chimes", on Sunday, February 23rd, 1975 at 7:30 p.m. Mass will be celebrated in St. Andrew's Cathedral on Monday, February 24th, 1975 at 10:00 a.m. Rev. Father D. F. Johnston celebrant. Interment at Hatley Memorial Gardens.

SANDS — VICTORIA

CLASSIFICATION INDEX

VITAL STATISTICS
1 Births
8 Card of Thanks
5 Deaths and Funerals
9 In Memoriams
10 Funeral Directors

NOTICES
14 Announcements
15 Coming Events and Meetings
16 Catering, Banquets and Reception Rooms
20 Lost and Found
11 Monumentals
18 Places to Visit
17 Restaurants

EMPLOYMENT
21 Help Wanted—General
22 Office Help
23 Skilled Trades
24 Sales Persons and Agents
25 Teachers
26 Part Time—Temporary Help
30 Situations Wanted

BUSINESS SERVICES AND DIRECTORY
36 Business Services and Directory

PERSONAL SERVICES
33 Bands, Musicians and Orchestras
40 Business Personals
43 Dancing
42 Education
71 Music Teachers
39 Personals
32 Trade Schools
38 Travel

MERCHANDISING
83 Aircraft
117 Antiques
78 Bicycles
80 Boats and Marine
65 Building Supplies
93 Cameras, Supplies and Photo Finishing
127 Chicks, Poultry, Hatching Eggs, Supplies
135 Farm Implements
12 Florists
60 Fuel
97 Furniture
120 Garden Supplies
99 Groceries, Meat and Produce
130 Heavy Equipment and Machinery
128 Livestock, Supplies and Events
100 Miscellaneous for Sale
103 Miscellaneous Wanted
109 Miscellaneous to Rent
77 Motorcycles
70 Musical Instruments
125 Pets and Supplies
96 Ranges, Stoves and Furnaces
92 Sporting Goods
115 Swaps
63 Timber
98 TV, Stereo, Radio Sales and Service
112 Wanted to Rent, Miscellaneous

AUTOMOTIVE
155 Automobile Financing and Insurance
164 Auto Body and Painting
162 Auto Repairs, Service and Towing
168 Campers, Trailers and Motor Homes
166 Cars and Trucks Wanted
150 Cars for Sale
151 Sports Cars
148 Lease Vehicles
169 Mobile Homes and Parks
149 New Car Directory
160 Parts, Accessories
158 Tires
154 Trucks and Buses
156 U-Drive and Auto Washing

ACCOMMODATION
185 Convalescent and Rest Homes
175 Hotels
178 Summer Homes, Cottages and Resorts
181 Tourist Accommodation

RENTAL
201 Apartments to Rent, Furnished
200 Apartments to Rent, Unfurnished
202 Furniture to Rent
203 Apartments Wanted
206 Duplexes to Rent
207 Duplexes Wanted to Rent
215 Halls, Warehouses, Stores and Offices to Rent
197 Housekeeping Rooms to Rent
199 Housekeeping Rooms Wanted
211 Houses to Rent, Furnished
210 Houses to Rent, Unfurnished
212 Houses Wanted to Rent
190 Room and Board
191 Room and Board Wanted
193 Rooms to Rent
194 Rooms Wanted

FINANCIAL
155 Automobile Financing and Insurance
233 Mortgage Loans and Insurance
234 Mortgages for Sale
230 Personal Loans and Insurance
235 Wanted to Borrow

REAL ESTATE
280 Acreage for Sale and Wanted
240 Business Opportunities
241 Business Opportunities Wanted
247 Commercial or Industrial Properties
258 Condominiums and Townhouses
253 Country Homes and Properties
270 Exchange Real Estate
290 Farms for Sale and Wanted
263 Garages for Sale, Rent, Wanted
293 Gulf Islands Properties
250 Houses for Sale
265 Houses Wanted to Buy
295 Listings Cancelled
268 Listings Wanted
271 Lots for Sale
294 Mainland and Out-of-Province Properties
273 Property for Sale
274 Property Wanted
244 Revenue Property
245 Revenue Properties Wanted
285 Up-Island Properties
256 Waterfront Properties
300 Churches

PHONE DIRECT
386-2121
TO PLACE YOUR CLASSIFIED AD

5 DEATHS and FUNERALS

BARNETT—On February 18, 1974 in Victoria, Mrs. Lilian M. Barnett of 1701 Cedar Hill X Road, widow of James Edward Barnett, a resident of this city since 1910. She leaves 1 daughter, Mrs. Blossom Johnston with whom she resided; 1 son, Dr. Howard Barnett of Victoria; 4 grandchildren; 8 great-grandchildren; 1 sister, Mrs. May Wildfong of Cambridge, Ontario; 1 brother, Mr. Cyril Hardy of Vancouver. She was a member of the Metropolitan United Church Choir for many years and also the Schubert Club.

Funeral service in McCall Bros. Chapel, Johnson and Vancouver Sts. on Friday, Feb. 21 at 10:15 a.m. with the Rev. Dr. A. E. King officiating, followed by cremation. (Flowers gratefully declined. Donations, if desired, may be made to the Cancer Fund, 857 Caledonia Ave.)

CHOY — In Victoria, B.C. on February 16th, 1975, Mr. Louie Yuen Choy, aged 85 years, born in Canton, China and a resident of Victoria for many years, late residence, 555 Herald St.

Service will be held in the Sands Mortuary Limited, "Memorial Chapel of Chimes" on Friday, February 21st, 1975 at 11:30 a.m. Rev. S. M. Lee officiating. Cremation.

SANDS — VICTORIA

CRINION — In Victoria, B.C. on February 20th, 1975, Mr. Joseph Brendon (Pat) Crinion, aged 72 years. Born in Baldoyle, Ireland, and a resident of Victoria, B.C. for the past 5 years, late residence Suite 112, 1615 Belmont Ave. He leaves his loving wife, Audrey, at home; sons, Donald, Montreal, Que.; Robert McAnish, Powell River, B.C.; daughter Mrs. B. (Patricia) Butler, Montreal, Que.; grandchildren and great-grandchildren.

Prayers will be offered in St. Patrick's Church 2054 Haultain St. on Sunday, February 23rd, 1975 at 7:00 p.m. Mass will be celebrated Monday, February 24th, 1975 at 9:30 a.m. Rev. Father Glendon celebrant. Cremation. Arrangements by the Sands Mortuary Limited.

SANDS — VICTORIA

DAVEY — On February 19, 1975, in Victoria, Mrs. Kate Emma Davey aged 88 years, a pioneer resident here since 1911. Widow of John Davey, she leaves 1 son, Arthur J. of Calgary; 3 grandchildren, Mrs. R. (Sharon) Schaefer of LaCrate, Alberta, John C. Davey and Corinne E. Davey of Calgary.

Funeral service in McCall Bros. FLORAL CHAPEL, Johnson and Vancouver Sts. on Monday, Feb. 24 at 3:30 p.m. followed by cremation.

DOWNER — Margaret Ethel Downer, on February 20, 1975, in Victoria at the age of 86 years, born in Granthurst, Ont., resided in Saskatoon from 1912 to 1952. Survived by 1 sister, Marion Grant; 1 niece and 2 nephews. Mrs. Downer was a life member of the W.M.S., Presbyterian Church in Canada and a graduate of Saskatoon City Hospital.

Funeral service to be held on Monday, Feb. 24 at 1:15 p.m. with the Rev. Dr. J. A. Mowatt officiating in McCall Bros. Chapel, Johnson and Vancouver Sts. Accompanied to London, Ontario for interment. (No flowers by request).

DUFFEY — On February 19, 1975 in Victoria, David Stewart Patrick Duffey aged 16 years, a native son. He leaves his mother, Mrs. Adrienne Duffey; 1 brother Steven at home; 2 sisters, Linda of Victoria and Pamela of Calgary; his maternal grandmother, Mrs. Leona Lloyd, Windsor, Ont., aunts and uncles including Marjorie and George Douglas of Victoria.

Funeral service in McCall Bros. FLORAL CHAPEL, Johnson and Vancouver Sts. on Tuesday, Feb. 25 at 3:30 p.m. with Tony Roberts officiating, followed by cremation (Flowers gratefully declined).

GILLARD — Matilda in Victoria, B.C. on February 19, 1975. Born in England, age 81 years. Predeceased by her husband Arthur in 1940. Survived by two sons, Claud of Coronation, Alberta, and Reginald of Victoria; also a grandson, Bryce, and granddaughter, Rondi, and a brother in England.

Memorial Service will be held on Friday, February 21, 1975 at 2 p.m. in the Chapel of First Memorial, 4725 Falaise Dr. Flowers are declined with thanks, donations may be made to the B.C. Heart Fund. Arrangements by the Memorial Society of B.C. and FIRST MEMORIAL SERVICE LTD.

HASENFRATZ — In Victoria on February 19, 1975, Mr. Albert Ernest Hasenfratz, aged 86 years, of 1018 Collinson St., a native son. He is survived by his sister-in-law, Mrs. Ivy M. Hasenfratz and niece, Mrs. N. F. (Marguerite) Adamson, both in Victoria. He was a member of the I.O.O.F., Victoria and a life member of the Victoria Gun and Skeet Club.

Private service followed by cremation (McCall's) flowers gratefully declined.

HARPER — In Victoria on February 15, 1975, Mr. Henry Neville Harper aged 80 years of 635 Superior St., born in Durban, South Africa. He leaves a sister in South Africa. He was a Veteran of the First World War being with the C.E.F.

Funeral service in McCall Bros. FAMILY CHAPEL on Tuesday, Feb. 25 at 10:00 a.m. Interment at Royal Oak Burial Park.

HAUGHEY — Suddenly in the Memorial Pavilion on February 18, 1975, Mr. A. Alexander Haughey, aged 55 years, born in St. Boniface, Man. He served with the R.C.A. in the Second World War and was formerly a member of the R.C.L. Norwood-St. Boniface. He leaves two sisters and one brother and several relatives in Western Canada.

Funeral service in McCall Bros. FAMILY CHAPEL on Friday, Feb. 21, at 10:30 a.m. with Tony Roberts officiating, followed by cremation.

JACOBSON — In the Victoria General Hospital on February 20, 1975, Mrs. Eva Jacobson aged 77 years, resident in Victoria for 10 years, formerly of Moose Jaw, Sask. She is survived by her husband, Alfred, 2 daughters, Mrs. N. W. (Dorothy) Patteson of Montreal and Mrs. N. J. (Audrey) Joblin of Regina; 3 sons, Howard and Allan of Edmonton and Ronald of Regina; 14 grandchildren and 1 great-grandson.

Accompanied to W. J. Jones and Son Funeral Directors, Moose Jaw, Sask., for service and interment. McCall Bros. Funeral Directors in charge of arrangements.

MacKILLOP — Aurore of 932 Easter Road, Victoria, B.C. passed away at the Royal Jubilee Hospital on February 19, 1975, aged 47 years. She leaves her loving husband, Doug, of Victoria; a son, David; daughter, Margaret, daughter-in-law Tonny all of Vancouver; sister-in-law, Irene MacKillop, Victoria, as well as two sisters, Mrs. Claire Gingras, Laurier, Manitoba, Mrs. Cecille Lalonde, Estevan, Sask., brothers, Arsene, George, Arthur, Ernest, Louis of Torquay, Sask., brothers, Joseph of Weyburn, Sask., and Gerard Marcotte of Sudbury, Ont. Mrs. MacKillop was past president of Sacred Heart C.W.L., and was active in church and community affairs.

Prayers will be offered Sunday evening, February 23, 1975, at 8:45 p.m. at Sacred Heart Church, 440 Nelthorpe. Funeral services will be held Monday, February 24, 1975, at 2:00 p.m. at Sacred Heart Church. Rev. Fr. Johnson officiating followed by interment in Royal Oak Burial Park. Flowers gratefully declined. Donations may be made to the Victoria Cancer Clinic, 1900 Fort Street. HAYWARD'S THOMSON and IRVING Chapel in care of arrangements.

5 DEATHS and FUNERALS

MACLEOD — On February 19, 1975, in Victoria, Mrs. Margaret Macleod in her 97th year, of 903 Linden, a pioneer resident, having resided here for 65 years. Widow of Edward B. Macleod, she leaves two nephews, Jack Riddle of Vancouver and Douglas Riddle of Montreal.

Funeral service in McCall Bros. FAMILY CHAPEL on Friday, Feb. 21, at 2:15 p.m., with the Rev. J. Travis officiating, followed by cremation. (Flowers gratefully declined).

MITCHELL — At the Gorge Road Hospital, Victoria, B.C. on February 20th, 1975, Mrs. Catherine Mitchell, aged 77 years, a native daughter of Victoria, B.C., late residence, Suite 102-250 Gorge Road West. She leaves her loving husband, N. Stewart Mitchell, at home; daughter, Wilma Catherine Bruce and son, Edward B. Davis, Victoria, B.C.; 5 grandchildren and 3 great grandchildren.

Service will be held in the Sands Mortuary Limited, "Memorial Chapel of Chimes", on Monday, February 24th, 1975 at 1:30 p.m. Rev. Harry Pike officiating. Cremation. Flowers gratefully declined.

SANDS — VICTORIA

PATTERSON — Louise Mary in Victoria, B.C. on February 20th, 1975. Born in Mount Forest, Ontario, age 84 years. Predeceased by her husband, William. Survived by two sons, Wilmer of West Vancouver, Frederick of Radium, B.C. and a daughter Ida Earnshaw of Victoria, B.C. Seven grandchildren, 10 great-grandchildren, and a brother in California, also nieces and nephews.

Private funeral. Flowers are declined with sincere thanks, donations may be made to the B.C. Heart Fund. Arrangements by the Memorial Society of B.C. and FIRST MEMORIAL SERVICES LTD.

SHERER — On February 18, 1975 in hospital in Victoria, B.C. Mrs. Olive Frances Sherer, late of 2877 Inlet Ave., widow of the late Victor Sherer. She leaves three sisters in England.

Funeral services, conducted by the Rev. G. Smith will be held on Friday, Feb. 21 in the HAYWARD THOMSON AND IRVING Funeral Chapel followed by interment in the Royal Oak Burial Park.

SIMMONS — In Victoria, B.C. on February 18th, 1975, Mrs. Mabel Simmons, aged 92 years, born in England and a resident of Victoria for many years, late residence, 2835 Colquitz Ave.

Arrangements will be announced later by the Sands Mortuary Limited.

SANDS — VICTORIA

VEILLEUX—In the Royal Jubilee Hospital, Victoria, B.C., on February 18, 1975, Mrs. Mary Elizabeth Veilleux aged 58 years of 1701 Cedar Hill Cross Road, resident in Victoria for 34 years, formerly of Calgary. She is survived by her husband, Joseph Albert at the residence; 3 sisters, Mrs. J. P. (Alice)Fitzmartyn, Mrs. W. E. (Kay) Fisher and Mrs. D. L. (Agnes) Galloway and twin brother, George Thomas Noble, all of Calgary; several nieces and nephews.

PRAYERS will be offered in McCall Bros. FLORAL CHAPEL, Johnson and Vancouver Sts. on Thursday, Feb. 20 at 8:00 p.m. MASS will be celebrated in St. Patrick's Church, Haultain St., on Friday, Feb. 21 at 10:00 a.m. with the Rev. J. Jackson Celebrant. Interment at Royal Oak Burial Park.

9 IN MEMORIAM

NORTON — In loving memory of dear Mother, Mrs. Norah Norton.

Dear Mother, you are not forgotten.
Though on earth you are no more,
Still in memory you are with us
As you always were before.
—Always remembered by Mary, Nora and Chris.

THEY SHALL GROW NOT OLD, AS WE WHO ARE LEFT GROW OLD, AGE SHALL NOT WEARY THEM, NOR THE YEARS CONDEMN. AT THE GOING DOWN OF THE SUN, AND IN THE MORNING, WE WILL REMEMBER THEM.
—WITH GRATITUDE, SANDS.

10 FUNERAL DIRECTORS

SERVING VANCOUVER ISLAND

Sands

WE CARE
Dedicated to service
Sensible Prices

SANDS FUNERAL CHAPELS
VICTORIA 388-5155
SIDNEY 656-2932
COLWOOD 478-3821
DUNCAN 746-5212
LADYSMITH 245-2331
NANAIMO 753-2032

Your six community Chapels. Independent. Family Owned and Controlled. Sands since 1912.

IFC INTERNATIONAL FLIGHT CARE

Specializing in forwarding to or from anywhere
call collect
A Division of Sands

VICTORIA, 388-5155
SIDNEY, 656-2932
COLWOOD, 478-3821
DUNCAN, 746-5212
LADYSMITH, 245-2331
NANAIMO, 753-2032

Removal and Memorial Service
Covering Vancouver Island
A Division of Sands

McCALL BROS.
Funeral Chapels
1400 Vancouver Street
385-4465 — 385-4466 — 385-4467

THURSDAY
VEILLEUX, Mrs. Mary Elizabeth
PRAYERS
8:00 p.m.—FLORAL CHAPEL

FRIDAY
VEILLEUX, Mrs. Mary Elizabeth
MASS
10:00 a.m.—ST. PATRICK'S CHURCH
BARNETT, Mrs. Lilian M.
10:15 a.m.—FLORAL CHAPEL
HAUGHEY, Mr. A. Alexander
10:30 a.m.—FAMILY CHAPEL
BOYCE, Mr. John Norman
11:00 a.m.—QUEEN OF PEACE CHURCH
PIERCE, Mrs. Marion
1:15 p.m.—FAMILY CHAPEL
MACLEOD, Mrs. Margaret
2:15 p.m.—FAMILY CHAPEL
TO BE ANNOUNCED
HARPER, Mr. Henry N.

THOMSON & IRVING
Funeral Chapel
Est. 1906 — Formerly of Winnipeg
A Dignified and Understanding Service at Moderate Cost
PRE NEED AT NEED
SHIPMENTS
1625 Quadra St. Phone 384-2612

CUNNINGHAM FUNERAL CHAPEL
(Formerly Chaplin's)
1155 Fort Street
Phone 384-5512 or 384-8626
Offering dignified moderate services for all. Geo. S. Cunningham, owner, manager.

HAYWARD'S CHAPEL
Ready to carry out the family's wishes, quietly, sympathetically, with efficiancy and dignity.
386-3505
1625 Quadra St.

FIRST MEMORIAL SERVICES
Serving the Public and Exclusive undertakers for the Memorial Society of B.C. 658-5244.

11 MONUMENTAL

STEWART MONUMENTAL Works Ltd.
ESTABLISHED 1896
Memorial of Distinction
Marble fireplace and tabletops
1403 May ST. 384-3452

MORTIMER'S MONUMENTS
ESTABLISHED 1877
"The Finest in Craftsmanship"
633 DAVID ST. 383-6421

14 ANNOUNCEMENTS

CHANGING TIMES

IF YOUR HOME HAS MORE SPACE THAN YOU NEED, OR,

YOU SUSPECT IT REPRESENTS UNUSED PURCHASING POWER, AND YOU NEED TO KNOW WHAT OPTIONS ARE AVAILABLE TO YOU, THEN YOU SHOULD TAKE ADVANTAGE OF PROFESSIONAL ADVICE WITHOUT ANY OBLIGATIONS. SIMPLY CALL

A. S. (Stan) Pelland
Realtor
T. L. MANN & ASSOCIATES LTD.

IN MEMORIAM DONATIONS
to be used exclusively for
CANCER RESEARCH
should be directed to
CANADIAN CANCER SOCIETY
857 Caledonia Ave., Victoria

15 COMING EVENTS and MEETINGS

VICTORIA CHINATOWN LIONS BINGO
FRI. FEB. 21, 7:15 P.M.
1600 GOVERNMENT ST.
O.A.P. HALL
DOORS OPEN 6 P.M.
ADMISSION CARD $1
6 CARDS $2
EXTRA 5 GAMES
25c CARD
PROCEEDS TO CHARITY

ANNOUNCEMENT

Ranger units of Southern Vancouver Island area extend an invitation to girls 14 to 18 years interested in community service, sailing, hiking, camping, canoeing, asd many other group activities to an open house at 938 Mason Street on Monday, February 24, 1975, from 6:30 to 9:30 p.m. Refreshments will be served.

PRINCE RUPERT SOCIETY 19TH year re-union dinner-dance April 12, 1975 at St. Mary's Hall, 5200 block Joyce Road, Vancouver, B.C. For tickets contact S. Alexander, 385-5465.

MYSTERY TOURS
Leaves V.I. Coach Lines depot every Sunday at 1:30 p.m. Return 5 p.m. $4.50 includes tea. 385-4411.

THE LADIES AUXILLIARY TO the Y.M.-Y.W.C.A. are holding a Rummage Sale Monday, February 24th from 9 to 11 a.m., at the "Y" Building, 880 Courtney St.

RUMMAGE SALE
Sat. Feb. 22, 10 a.m.
1018 Blanshard St,
Grace MacInnis NDP club

RUMMAGE SALE, ST. MARY'S Lower Hall, 7 p.m., Friday, February 21. 1701 Elgin Road.

20 LOST and FOUND

WOULD THE PERSON WHO found boy's Caravelle watch at Macaulay School gym on Monday. Please call 384-7386 or return to school office.

LADY'S SILVER WATCH, BLACK leather strap, between Armine Place - Richardson - Richmond. 592-0140.

LOST: TUESDAY, CHILD'S glasses, blue - brown frame. In Gorge Shopping Centre vicinity. 384-9664.

LOST: BROWN LEATHER purse, Pandora and Cook area. Contains out of town ID. 592-3213.

LOST: 1½ YEAR MALE Samoyed-Collie cross, red collar, tag No. 428. 592-4532.

FOUND—WELL FED TOM CAT. Black touch of white on chest. Simcoe-Dallas area. 384-4262.

LOST: BLACK AND WHITE male cat, Cordova Bay area. 658-5048.

21 HELP WANTED GENERAL

ADVERTISEMENTS IN THIS CLASSIFICATION MUST COMPLY WITH THE BRITISH COLUMBIA HUMAN RIGHTS ACT SEE COLUMN 1

MANAGEMENT TRAINEE

Do you possess the necessary mannerism and ability to become a successful executive.

THEN

We want YOUR talent, we NEED your talent.

Let's grow TOGETHER.

We ask the following of you.
1. Compatibility with people.
2. Willingness to relocate.
3. Min. Grade 12 education.
4. Front line determination.

We offer pride in your accomplishments.
Good position.
Good benefits.
Good remuneration.

But most important of all

A CHANCE FOR A SECURE AND SUCCESSFUL FUTURE.

Excellent opportunity for recent graduate.

Come see where it is at. Apply K-Mart, 3986 Shelbourne St.

PROFITABLE PART-TIME BUSINESS!

Housewives, senior students, pensioners. A few adult size Daily Colonist routes are coming available soon in the Oak Bay-Foul Bay areas. Profits from approx. $100 to $135 per month depending on route size. Must have means of transporting papers.

Please contact Mr. E. Bateman or Mr. N. Fox at the Colonist Circulation Dept. 383-4111 today.

LIBRARY TECHNICIAN

FOR PUBLIC SERVICE. To help with circulation, reserve collection and scheduling of student assistants.

TRAINING. Completion of library technician program or an equivalent combination of training and experience. Basic typing.

POSITION AVAILABLE, February 1, 1974.

SALARY $732.00-$895.00 to suitably qualified applicants.

Reply in writing to:
Principal,
Cariboo College,
P. O. Box 860,
Kamloops, B.C.

LADY FOR IRONING, ONCE weekly, large family. 479-1102.

21 HELP WANTED GENERAL

BOYS GIRLS

Make some easy money selling VICTORIA TIMES each afternoon 3:30 to 5:30 on your OWN CORNER and your sales each day add up to valuable prizes on Saturdays at Prize day.

or

Apply for NEWS DEALER ROUTES (Bike required) apply by phoning 382-3131 Local 297 between 4:00 p.m. and 6:00 Mon to Sat.

ASSOCIATED FINANCIAL SERVICES LTD.

Requires a management trainee, rapid advancement to management for the right person. Must have grade 12 and a valid B.C. drivers licence. Must be willing to relocate. Preference to those with finance or banking experience. Phone Mr. G. Holmes, 388-5495 or apply in person, Ste. 201-895 Fort St. Victoria.

TOURIST COUNSELLOR

Full-time immediate employment to assist visitors and offer information on all aspects of the area including accommodation, transportation, attractions, retail sales, etc. General knowledge of the Tourist Industry and thorough knowledge of Victoria is essential. Apply in person to the Greater Victoria Visitors Centre, 786 Government St.

POSITION OPEN IN THE DIETARY Department for a diet Kitchen Aide. This is a part-time position. Dayshift, plus statutory holiday relief. Rotating days off Requirements: Hospital cooking experience, particularly in the area of therapeutic diets. Accuracy is essential. Please contact Personnel Department, Royal Jubilee Hospital, 1900 Fort St.

ARE YOU INTERESTED IN part time summer and holiday employment? The 5th (B.C.) Field Battery R.C.A. has vacancies for people interested in challenging and varied activities. For further information phone 388-3562 between 7:45-9:45 p.m. Tuesdays or Thursdays. Ask for Recruiting information.

HOUSEKEEPER COMPANION required by middle aged gentleman with magnificent country home, limited cash reserves. Must be refined, well educated, attractive, unencumbered. Preferably late 30's with some independent means. Should like travel, outdoors and animals. Full particulars please to Victoria Press Box 755.

ASPIRING PERSON REQUIRED for the position of editor-reporter, on new weekly newspaper serving Parksville, Qualicum, and surrounding areas. Experience a necessity. Salary negotiable. For further information, 468-7134 after 6:00 p.m. or write The Arrowsmith Star, Box 1300, Parksville, B.C.

INSTRUCTOR

Victoria's European Spa Fitness Centre requires an instructor immediately. Must have good physique, pleasant personality and be able to work well with people. Interviews daily, 1-4 p.m. 1570 Hillside.

McDONALDS RESTAURANT
980 PANDORA

Full and part time work available. Mothers earn extra money during school hours. Students afternoon and evening shifts available. Apply in person 9-9 p.m. Monday to Sunday.

WHOLESALE SALES REP.

For local food manufacturer to cover lower Island. area. Excellent pay scale and fringe benefits. Reply in writing with complete resume to Victoria Press Box 753. All replies received with strictest confidence.

LIVE-IN HOMEMAKERS

Opportunities for semi-retired ladies to help their local communities .Your experience needed by HEALTH CARE SERVICES UP-JOHN LIMITED. Call us at 388.6639 Monday-Friday, 9-4:30.

REQUIRED MARCH 1, FOR CITY hotel, an experienced desk clerk, union wages and benefits. Shift 3 p.m.-11 p.m. Please phone 385-5161, Thursday, Friday and Saturday between 9:30 a.m.-12 noon., to arrange for interview.

BRIGHT, ALERT, AGGRESSIVE people needed by National Company, good commissions paid, great future for wide-awake people. Apply in person to 1015 Blanshard St. daily, 10:30-4 p.m.

ARE YOU 16-18 AN EXPERIenced cheerleader, willing to volunteer to cheer for Hornets Juvenile Football team. Phone Pam 383-8909 before 4 p.m. 384-4956 after 5 p.m.

EXPERIENCED COOK

Permanent position, good salary and working conditions. Must be reliable. Also cook's helper and waitresses wanted. Apply in person only, 1009 Government St.

AVON

To buy or sell.
Call our District Manager: Miss Binder, 384-7345

RELIABLE COUPLE REQUIRED as resident caretakers for 21 unit Beach Dr. Apartment block. Apply in person only. Royal rust, 1205 Government.

EXPERIENCED PART OR FULL-time salesclerk, men's and ladies' retail clothing store specializing in leathers. References required. 598-2722 for appointment.

MATURE PERSON. FAIRFIELD area, light housekeeping afternoons. Two girls 10 and 13. Days 652-1502, weekends and evenings 384-5930.

STORE DETECTIVE REQUIRED immediately, experienced preferred but not necessary. Car is essential. 386-7457 between 7 p.m.-9 p.m. only.

MAN OVER 40 TO DRIVE EMployer's own car, Monday to Friday 9-1 p.m. and assist with light chores. Victoria Press Box 758.

PART TIME OR FULL TIME Hairdresser. Phone for further information 478-4322 or 385-0156 after 6 p.m.

SOMEWHERE THERE MUST BE a kind, compassionate lady to work mornings in small rest home for minimum wage. 382-9465.

BABYSITTER, 4 DAYS PER week, 9:30 a.m.-3:30 p.m.. $3 per hour, Metchosin area. 478-6773 after 4 p.m.

STOCK BOY FOR SUPER FOOD Market. Full or part-time. Must be mature experienced driver. Victoria Press Box 665.

EXPERIENCED WAITRESS-waiter wanted for night shift. Apply in person to Coffee Mac's Restaurant or phone 384-9547.

COUPLE WITH NO CHILDREN or pets require cleaning women ½-day weekly, Brentwood area, 652-3671 after 6 p.m. or weekends.

MAID WANTED FOR MOTEL. Apply in person, The Friendship Inn, 39 Gorge Rd. East.

KITCHEN ASSISTANT FOR downtown cafe, 30 hours per week, apply 707 Pandora.

WAITRESS-WAITER, EXPERIenced, 30 hours per week, to start immediately, apply 707 Pandora.

OPENING FOR SEMI-RETIRED part-time bookkeeper, 479-1102 after 7 p.m.

BABYSITTER NEEDED IMMEDIately for 2-year-old girl. 384-9553, 10 a.m.-1 p.m. or 9:30 p.m.-11 p.m.

WANTED: HEALTHY MATURE kitchen help. Days only. Apply 4-4:45 p.m. only, 535 Yates St.

LIVE-IN BABYSITTER — Housekeeper for working mother. Will consider one child. 477-1650.

EXPERIENCED DECK HAND wanted for troller, apply in writing to Victoria Press, Box 757.

EXPERIENCED COOK WANTED Phone 384-7541 between 10 a.m.-11 a.m. Only experienced need apply.

HAIRSTYLIST FOR BUSY Salon, top wages for experienced operator, 592-7790.

PART-TIME SHOE CLERK. J. Reid Shoes, Hillside Shopping Centre.

FITTER FOR MEN'S SURGICAL garments. We will train. Victoria Press, Box 787.

COMPANION HOUSEKEEPER for elderly lady. 592-6814.

21 HELP WANTED GENERAL

AMBITIOUS DESK CLERK FOR first-class hotel on Vancouver Island. Experience with NCR 4200 a definite asset. Excellent working conditions. Above Union wages. Full time employment. Please contact Assistant Manager, Delta's Discovery Inn, Campbell River, B.C., 975 Tyee Plaza.

BARBER HAIR STYLIST

Needed for busy shop in Hillside Mall. Top wages male or female. See Paul Almeida, 595-0633 or Res. 386-2732 after 7 p.m.

ATTRACTIVE SALESPERSON for expanding local Collection Agency. Must have sales experience and be anxious to excell. Future potential unlimited. 383-0033.

YM-YWCA COFFEE SHOP POSItion has been filled. Thank you for your inquires.

EXPERIENCED MILL WORK EStimator required. Phone 386-0212.

22 OFFICE HELP

ADVERTISEMENTS IN THIS CLASSIFICATION MUST COMPLY WITH THE BRITISH COLUMBIA HUMAN RIGHTS ACT SEE COLUMN 1

DOWNTOWN LADIES' RETAIL

Requires person immediately for general office position with experience in all aspects of office procedures including daily audit. Victoria Press Box 775.

BOOKKEEPER FRIDAY WITH some typing for downtown office. Must have at least 5 years experience to Trial Balance and the ability to work on own initiative. Tuesday to Saturday. $600-$700. 386-9021.

PART TIME

Experienced switchboard receptionist 2 or 3 years. Some typing for busy downtown office. Hours 10-3 p.m. $3.00 per hour. Drake Personnel. 1175 Douglas St., 385-3425.

DICTA-TYPIST

Fast accurate typist, 2-3 years' office background, some shorthand helpful. Must be able to work under pressure. Salary $600 plus. Drake Personnel, 1175 Douglas, 385-3425.

CERTIFIED OR EXPERIENCED dental assistant required for preventatively oriented group practice. Apply in writing to Fort St. Dental Associates, 1958 Fort St.

LEGAL SECRETARY WITH some experience in corporate work, good opportunity job, short hand essential, $650. 386-9021.

EXPERIENCED LEGAL SECRETary for general and estate work. Good typing essential, shorthand an advantage. $600-$700. 386-6754.

CLERK-TYPIST, GOOD TYPING, 45-55 wpm, pleasant manner, apply in person or phone J. Doherty 388-5511.

23 SKILLED TRADES

ADVERTISEMENTS IN THIS CLASSIFICATION MUST COMPLY, WITH THE BRITISH COLUMBIA HUMAN RIGHTS ACT SEE COLUMN 1

Are You Looking For A Good Steady Job?

APM Is Looking For Skilled People

INSTRUMENT TECHNICIAN

Do you possess qualifications in electronics and at least three years' experience in process instrumentation? Do you desire to progress in your chosen field? A good opportunity exists for someone who understands and is able to repair measuring and control equipment, and electronic control equipment.

STATIONARY ENGINEER CLASS II

We offer a starting rate of $5.74 per hour, and relocation assistance. Employment consideration will also be given to experienced Third Class Engineers eligible for a permit to operate two 762 h.p. B and W Boilers on shift.

INDUSTRIAL MECHANICS
INDUSTRIAL ELECTRICIANS
WELDERS
MILLWRIGHTS

Applicants should have Journeyman's Tickets recognized in Saskatchewan (Interprovincial, Sask., Alta. or Man. for Electricians, any Canadian Ticket for other trades), or recognized industrial "A" standing. To Journeymen we offer a starting rate of $5.74 per hour and relocation assistance.

Applications are invited from suitably qualified men and women with a stable work history, valid driver's licence, and urge to get ahead in life. We offer excellent employment in our modern Potash mining-milling operation located 35 miles Southeast of Saskatoon, Saskatchewan.

Apply to:
Personnel Department
Allan Potash Mines
Allan, Saskatchewan
SOK OCO
Or Phone (306) 257-3312

PROVINCE OF BRITISH COLUMBIA
requires
TECHNICIAN
PRINCE GEORGE

The Water Resources Service has an excellent opportunity for a qualified person to co-ordinate monitoring and surveillance programs, under direction, and to supvise the work of technical staff involved in carrying out these programs, site and other investigations, installations, special studies and data collection; to prepare and review reports and make recommendations for corrective action required; to make applicatons for required permits, prepare budgets for equipment, etc.; to train new staff, answer public enquiries and perform other related duties as directed. Requires, preferably, a B.C.I.T. Diploma in related technology, or equivalent; OR, an acceptable combination of education, training and experience; a minimum of five years' directly related experience; a valid B.C. Driver's Licence. Mobility is a condition of employment.

Obtain applications from the PUBLIC SERVICE COMMISSION, 544 Michigan Street, Victoria V8V 1S3 and return to the Regional Representative, Public Service Commission, 1488 Fourth Avenue, PRINCE GEORGE V2L 4Y2 by February 26, 1975.

COMPETITION NO. 75:624.

SHIP'S OFFICER

3rd mate required for motor vessel M.V. Pandora II. Operating locally. Good salary. 40-hour week. Apply Mr. Ward at 656-5907 or Captain Jones, 598-7195.

FULLY QUALIFIED AUTO BODY man, $6.85 per hour flat rate, medical, dental and life insurance benefits. Advance Collision Ltd., 741 Pembroke, 388-4491.

23 SKILLED TRADES

WANTED

Registered Nurses for the opening of the expansion to the Campbell River Hospital. Fully accredited general hospital on beautiful Vancouver Island. Famous for sport salmon fishing and all water sports activities. Please direct inquiries to the Director of Nursing Services. Campbell River and District General Hospital, 375-2nd Ave., Campbell River, B.C. V9W 3V1.

EXPANDING CANADIAN OIL company needs dependable person who can work without supervision. Earn $14,000 in a year plus bonus. Contact customer in Victoria area. Limited auto travel. We train. Air Mail H. N. Dick, Pres., Southwestern Petroleum Canada Ltd., 87 West Drive, Brampton, Ontario L6T 2J6.

DIRECTOR OF NURSING

For 21-bed acute hospital near famous Long Beach. Friendly atmosphere. Training and-or experience in administrative duties preferred. Apply Administrator, Tofino General Hospital, Box 190, Tofino, B.C. 112-725-3212.

MEDICAL LABORATORY TECHNOLOGIST

For 21-bed acute hospital near famous Long Beach. Apply: Administrator, Tofino General Hospital, Box 190, Tofino, B.C. 112-725-3212.

REQUIRED IMMEDIATELY

By a reputable office equipment dealer, experienced typewriter and adder technician. Excellent opportunity, permanent position. Victoria Press, Box 640.

BARBER WANTED IMMEDIATEly. 1510 Haultain.

24 SALES PERSONS AND AGENTS

THE ADVERTISEMENTS IN THIS CLASSIFICATION MUST COMPLY WITH BRITISH COLUMBIA HUMAN RIGHTS ACT SEE COLUMN 1

REALTORS

Business is good ... we need help. Having moved into our new premises we are expanding, it's your opportunity.

Commission 60-40, bonuses up to 70-30, we pay usual expenses.

Complete medical benefit plan.

Nation referral system.

Interest free loan to our clients.

10¾ per cent 2nd mortgages.

We are a growth company with future management potential. Call:

PETER MASON
Office 595-5171 or 477-9318
Canada Trust Co.
HILLSIDE HOUSE
1537 HILLSIDE AVE.

WHITTOME'S OFFER

Licensed and newly licensed Real Estate Salespeople.

1—Top Commission Rates plus a sales bonus plan.
2—Fine office to work from with lots of free parking.
3—No management competition.
4—in office training plus lots of help in listing, appraisal and putting sales together.
5—A proven Guaranteed purchase plan.
6—National Referral Service through Realcare Ltd. with agencies in over 150 Canadian Cities and Towns.
7—Work with a staff of friendly competent Salespeople.

Phone or come in today. 479-1667
Jack Kenner, F.R.I., R.I. (B.C.)
4520 W. Saanich Rd.
J. H. Whittome and Co. Ltd.
Royal Oak Branch

PAY PROGRESS PERMANENCE PRESTIGE

Three Openings now for smart young minded persons in the local branch of a large international firm. This is an impressive opportunity for an ambitious person who wants to get ahead. To qualify, you need a positive mental attitude, Grade XI or better, self confidence and pleasant personality. You must be free to begin work immediately. This position has all Company benefits and very complete training, previous experience is unnecessary. If selected your starting income will be $1,000.00 per month.

Only those who sincerely wish to get ahead need apply. Car essential. Age 19.

Phone now to arrange appointment for personal interview:
MR. KLOTZ
388-4471

SALES PERSON

Highly rewarding position to sell new homes for well-established construction company. Homes ready to be sold plus more under construction. Best consideration will be given to the happily married person with family, preferably the more responsible one of the two (head of the family). Applicant must be bright, aggressive with sales experience and high ethics. We offer salary plus bonus to make a generous income. All replies strictly confidential. Please enclose resume. Reply to Victoria Press Box 763.

REALTORS

—Coast to coast real estate service
—Trades and guarantees.
—Bonus commission schemes.
—2 locations
—Full management assistance.
—All the usual benefits.

Call: JACK MEARS F.R.I.
598-3321
JACK MEARS OAK BAY REALTY LTD.
2194 OAK BAY AVE.

A SPLENDID OPPORTUNITY for you to participate in a pro-Vancouver Island. A large volume gramme of expansion planned for of potential sales, in Life, Fire, Pensions and Annuities, awaits the right person. Complete office co-operation, generous terms of employment and pleasant working conditions are assured. Apply with complete resume to Victoria Press. Box 761.

SALES MANAGER

Expanding local firm has opening for person capable of hiring and training new personnel. Must be fully experienced in direct sales field. Top commissions for qualified person: Unlimited advancement potential. For confidential interview phone 384-6110, 9 to 4:30, Monday to Friday.

ENTHUSIASTIC MALE OR FEmale sales person required immediately for reputable office equipment firm. Unlimited opportunity for advancement and earnings. Initial instore selling and duties, progressing to exclusive product line and territory. Excellent working conditions. All applications considered. Victoria Press Box 683.

TWO LIFE AGENTS

Qualified leads supplied. On Vancouver Island. Give full details to Canada Purple Shield Plan, No. 101-1766 West Broadway, Vancouver, B.C. V6J 1Y1.

24 SALES PERSONS AND AGENTS

SALES

Representatives to look after Vancouver Island Territory, with experience related to plumbing, heating and building supplies. Responsible people looking for permanent employment and able to work on own and take direction from Head office should reply to Victoria Press, Box 778. Remuneration is salary plus commission. Income in $9,000 range. Replies should give personal information, phone number, availability and experience.

Sears

Sears requires professional sales person. Applicants should have experience and be knowledgable in all building supplies. This is a full-time position with excellent company benefits. Apply in person to Personnel Department.

SARAH COVENTRY JEWELERY

There are many rewards for entertaining your friends at a home fashion show or for a fun career, part or full time. No investment, no delivery. For more information call 478-6542.

LOCAL FIRM HAS OPENINGS for part-time and permanent direct sales people. Excellent commission and good opportunity for advancement. For confidential interview phone 384-6110, 9 to 4:30 Monday to Friday.

TWO LIFE INSURANCE SALESpersons, guaranteed salary range, $800-$1000 depending upon qualifications. Please contact Mr. Reynolds, 384-0548 or contact him direct at 570-1070 Douglas.

WANTED: RELIABLE, ENERgetic, experienced carpet salesperson for expanding new company. 385-7222, 479-2659.

AMBITIOUS COUPLE REquired, who would like to add to their present income, part time. Call 592-1845.

25 TEACHERS

ADVERTISEMENTS IN THIS CLASSIFICATION MUST COMPLY WITH THE BRITISH COLUMBIA HUMAN RIGHTS ACT SEE COLUMN 1

SCHOOL DISTRICT 88 (TERRACE)

Recruiting teams will interview teachers as follows: Number 1, University of Victoria, March 24, 25, 26. Number 2, University of B.C., March 26, 27. Number 3, Hyatt Regency in Vancouver, March 31, April 1. Appointments for interview at the University should be made on Campus. Teachers interested in interviews in Vancouver should address inquiries to L. P. Todd, Director of Instruction, Box 460, Terrace, B.C.

School District No. 50 (QUEEN CHARLOTTE)

A recruiting team will be conducting interviews at the University of Victoria on March 10 and 11.

INTERVIEWS WILL BE HELD BY APPOINTMENT ONLY.

To arrange interview appointments, interested teachers are advised to forward a written request by March 2nd to E. W. Richmond, Supervisor of Instruction, Box 410, Masset, B.C.

26 PART TIME OR TEMPORARY HELP

ADVERTISEMENTS IN THIS CLASSIFICATION MUST COMPLY WITH THE BRITISH COLUMBIA HUMAN RIGHTS ACT SEE COLUMN 1

PART-TIME HELP NEEDED for TV rental in hospital for weekends and holidays, approx. 4 hours per day. Must be reliable. Apply Victoria Press, Box 760.

WANTED: 2 PART-TIME JANItors for 1 month. Must be dependable. 4 hrs. a day. Call 384-4829.

BABYSITTER WANTED FOR TWO girls ages 7 and 2. Must be within walking distance of Craigflower School. 383-3260.

EXPERIENCED CHAIR SIDE dental assistant. Hours 8-4. Reply in writing only to No. 310-1900 Richmond.

EXPERIENCED SERVICE STAtion attendant for Sundays and Holidays. Madsen Motors 2691 Sooke Rd. 478-5214.

30 SITUATIONS WANTED

SUPERIOR SECRETARY-STENO-receptionist (legal experience) desires part-time work. Money not of prime importance. Work must be interesting and challenging. Would consider voluntary agencies. Reply Victoria Press Box 784.

PROFESSIONAL PRUNING, landscape gardening, cement rockery, fencing, painting, etc. Over 35 years experience as handyman. Free estimate. Ask for Val 386-2696.

JUST BACK FROM MEXICO. I need employment. Vaired experience including carpentry, shipwrighting. Adaptable for training. Phone Richard 478-1201 evenings.

YOUNG ENERGETIC FEMALE, with 3 years cashier, switchboard, typist experience, requires challenging position in this field, good references. Please phone 384-0835 or 383-6686.

UNIVERSITY GRADUATE, 44, requires 3 months employment pending overseas assignment. Will do anything from office to construction. 477-1604.

BABYSITTING. MY HOME. $5 A day. Hot lunch, afternoon snack. Shelbourne - Mt. Douglas area. Children 6 mths - 5 years old. 477-5124 after 3.

MATURE DEPENDABLE LADY would like to house clean once or twice a month for semi-retired gentleman. Reply Victoria Press, Box 747.

RETIRED PROFESSIONAL LADY will for several hours daily, read, write, companion, shop or cook for one gentleman. Reply Victoria Press Box 766.

RELIABLE DAYCARE MY home, any age, close to Rockheights School, Esquimalt. 385-2372.

YOUNG MAN WITH RELATED experience wants to work with carcenter and learn. Please write Victoria Press, Box 779.

EXPERIENCED MAN AND WIFE team require janitorial work full time. Reply Victoria Press, Box 776.

FULL OR PART-TIME BOOKkeeper. 100% on business math and bookkeeping exams. Accurate typist. 477-4756.

PRACTICAL NURSE WOULD prefer to work in private home. 383-9231 after 6 p.m.

GOOD DAY CARE HOME, LAKE Hill Quadra area. Babies also welcome from 10 months. 479-1401.

ENERGETIC RELIABLE FEmale wishes employment. Call mornings. 478-1186.

RELIABLE FRAMING CREW, good workmanship guaranteed, looking for work. 477-3709.

BABYSIT DAYS MY HOME, prefer babies, Burnside Rd. 385-6453.

EXPERIENCED FRAMER SEEKing work, Victoria area. Ask for John, 382-3598.

CARE FOR YOUR CHILD IN MY home. Esquimalt. Licensed supervisor. 383-3804.

RELIABLE DAYCARE, JAMES Bay, infants preferred. 383-0735.

WILL BABYSIT MY HOME, JUbilee area. 595-0252.

aboutv
bruce lowther

The Canadian Radio-Television Commission will meet April 8 in Ottawa for one of the most important hearings in Canadian broadcasting history.

The CRTC announced this week the hearings will result in precise regulations governing cable TV, which has until now been run mainly by CRTC policy statements.

No major changes are likely. What makes it so important is that flexible policies will become hard regulations which will effect what you see for the rest of this century. I say that because cable is where future expansion of broadcasting lies and, in my view, is where government will advance most in thought control.

And yet how many of the public will attend the April hearings? Or even care about them until it's too late?

□

LATE STUFF: Two new shows at midseason are failures already. CBS said Wednesday it will cancel Khan Feb. 28 after only four episodes while NBC said Archer will be cancelled March 13. Poor ratings are the cause in both cases and replacements are uncertain.

□

BUREAU OF USELESS INFORMATION: Thursday's answer — Romeo and Juliet were Leslie Howard and Norma Shearer in the 1936 Hollywood version, Laurence Harvey and Susan Shentell in England in 1953 and Leonard Whiting and Olivia Hussey in 1968. Where are the last three?

Today's question — Somerset Maugham's Rain was a silent hit in 1928 with Gloria Swanson and Lionel Barrymore as Sadie Thompson and the Rev. Davidson. A 1956 Columbia color movie version was less successful; who portrayed the leads and what was the movie's name. Answers Saturday.

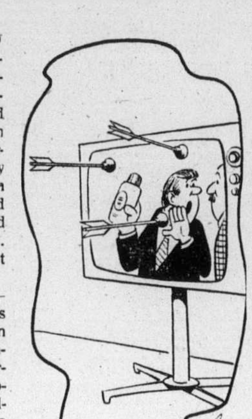

"No school today?"

Friday highlights

WARNING: The U.S. goes on to daylight saving time early Sunday and Canada doesn't follow until the end of April. Therefore, all shows on U.S. channels will appear one hour earlier than they used to (Johnny Carson at 10:30 instead of 11:30) while there'll also be some time changes on CBC and CTV. Check the schedules, starting Sunday, and we'll show all programs at their Victoria times.

8:00 p.m. — Cousteau and the coral divers of Corsica — 4.

8:00 — Liberal MLA David Anderson on the phones — 10.

8:00 — KVOS repeats a Doris Day special with Tim Conway, John Denver, Rich Little — 12.

9:00 — CBS concludes the FBI drama Attack on Terror, about the 1960s murders of three civil rights workers. Wayne Rogers stars — 7.

10:00 — Lily Tomlin, whose last special won several Emmys, is back with guests Richard Dreyfuss and Frank Blair — 4.

11:30 — ABC's late-nighter is the TV debut of the musical Superman, with David Wilson, Lesley Warren, Loretta Swit. The only rock is on Channel 5 at 1 a.m. — 4.

Friday movies

12:45 noon — Gay Lady (1949 English romance, passe and poorish), Jean Kent. Miss Kent took the roles Margaret Lockwood refused — 8.

1:00 p.m. — Marriage-Go-Round (1961 romanticomedy, occasionally amusing), Julie Newmar, James Mason, Susan Hayward. James Mason seems to take any role — 11.

3:30 — Gun Riders (1969 westernothing). No Oscars here — 5.

8:30 — You Lie So Deep, My Love (new nasty-husband suspense). Don Galloway and Barbara Anderson of Ironside finally marry, briefly — 8.

9:00 — Robinson Crusoe on Mars (1964 sci-fi), Paul Mantee, Adam West. Above most sci-fi epics but also no Oscar winner — 11.

9:00 — Under the Yum Yum Tree (1963 romanticomedy flop), Jack Lemmon, Dean Jones. Icky, not yummy — 12.

11:45 — Son of Frankenstein (1939 chuckler), Karloff, Lugosi and Rathbone. An overlooked entry for the horror hall of fame — 7.

11:45 — That Man in Istanbul (1966 spyslop), Horst Buchholz — 12.

12:00 — Planet of the Apes (popular 1968 Charlton Heston). Trouble was the series stareted at the top of the bunch — 6.

12:00 — The Vampires (miserable 1966 muscle-flexer), Gordon Scott. People who watch this are bats — 8.

1:10 a.m. — Deadly Mantis (above-par 1957 horror), Craig Stevens. Who weaves a web and bats .300? Mickey Mantis — 7.

1:55 — Honor Thy Father (fairish 1972 Mafia), Raf Vallone, Brenda Vaccaro. About the Bonnanos and the top of their bunch — 8.

2:30 — Pink Jungle (mostly tedious 1966 James Garner adventure). Who comes first in the animal alphabet and bats .300? Henry Aardvark — 6.

2:35 — Paris Calling (1941 wartime heroics, so corny it's fun), Randolph Scott, Basil Rathbone. And finally, the best banana in sports is Stan Chiquita — 7.

Friday radio

7:00 p.m. — Radio International features Israeli music and musicians — CBU-FM (105.7).

8:00 — Between Ourselves: the Manitoba Theatre Centre — CBU (690).

Program Schedules for Friday

Programs subject to last minute changes by stations concerned

CBUT 2	KOMO 4	KING 5	CHEK 6	KIRO 7	TIME	CHAN 8	KCTS 9	CABLE 10	KSTW 11	KVOS 12
	AM America	Today	Canada AM	J.P. Patches	8:00	Canada AM			Porky Pig	Cartoons
	AM America	Today	Good Morning	Capt. Kangaroo	8:30	Romper Room			New Zoo Revue	Cartoons
	News	Seattle Today	Party Game	News	9:00	Yoga	Places; Images		Joker's Wild	Joker's Wild
Mon Ami; Giant	Not Women Only	Seattle Today	Pay Cards	News	9:30	Pay Cards	Images; Science		Gambit	Gambit
Canada Schools	Merv Griffin	High Rollers	Canada Schools	Now You See It	10:00	Consumer Show	Reach; Explore		Calendar	Now You See It
Mr. Dressup	Merv Griffin	Hlywd. Squares	Mr. Dressup	Love of Life	10:30	Definitition	Art Cart; Music		Calendar	Love of Life
Sesame Street	Merv Griffin	Jackpot	Talk Back	Young, Restless	11:00	Jean Cannem	Places; Faces		Get Smart	Young, Restless
Sesame Street	Big Showdown	Blank Check	Talk Back	Search for Tmrw.	11:30	Jean Cannem	Sesame Street		Mayberry	Search for Tmrw.
Luncheon Date	Password	How to Survive	News; Clarkson	News	12:00	News; Yr Move	Sesame Street		Fav. Martian	Mike Douglas
Luncheon Date	Split Second	Days of Lives	Ida Clarkson	As World Turns	12:30	Movie;	Computers		Eddie's Father	Mike Douglas
Bob Switzer	All My Children	Doctors	Hogan's Heroes	Guiding Light	1:00	Gay Lady	Music; Inside		Movie: Marriage	Mike Douglas
Ed Allen	Let's Make Deal	Another World	The FBI	Edge of Night	1:30	Movie	Music; Art		Go-Round	Match Game
Flying Nun	Pyramid Game	Another World	The FBI	Price is Right	2:00	Movie	Others; Places		Movie	Price Is Right
Edge of Night	One Life to Live	Somerset	Edge of Night	Match Game	2:30	What's Word?	Covers; Faces		Movie; Cartoons	Dealer's Choice
Juliette	General Hospital	Celeb. Stakes	It's Your Move	Tattletales	3:00	He, She Know	Villa Alegre		Casper	All About Faces
Take 30	Money Maze	Movie:	Take 30	Dinah Shore	3:30	Another World	Lilias and Yoga		Speed Racer	Diamond Head
Family Court	Brady Bunch	Gun Riders	Family Court	Dinah Shore	4:00	Another World	Sesame Street		Mickey Club	Cartoons
Dr. Zonk	Bonanza	Movie	Dr. Zonk	Dinah Shore	4:30	Brady Bunch	Sesame Street		Munsters	Cartoons
Flaxton Boys	Bonanza	Movie	Flying Nun	News	5:00	Ironside	Mister Rogers		Gilligan	Merv Griffin
Partridges	News	News	Victoria News	News	5:30	Ironside	Electric Co.		Bewitched	Merv Griffin
Bob Newhart	News	News	News	News	6:00	News	Coronary		That Girl	Merv Griffin
Hourglass	News	News	News	Mike Douglas	6:30	News	Zoom		The FBI	News
Hourglass	To Tell Truth	Truth or Conseq.	Baretta	Mike Douglas	7:00	Swiss Family	World Press	Contact 1	The FBI	Price Is Right
Meeker; Chips	Issues '75	Hlywd. Squares	Baretta	White Escape	7:30	Six Million	World Press	Arts Calendar	Ironside	Treasure Hunt
All in Family	Cousteau	Sanford and Son	All in Family	Khan	8:00	Dollar Man	Wash. Week	David Anderson	Ironside	Doris Day
MASH	Cousteau	Chico and Man	MASH	Khan	8:30	Movie: You Lie	Wall Street	David Anderson	Bev. Hillbillies	Doris Day
Tommy Hunter	Hot l Baltimore	Rockford Files	Tommy Hunter	FBI Drama:	9:00	So Deep,	Masterpiece	Natural Gardens	Movie: Robinson	Movie: Under
Tommy Hunter	Odd Couple	Rockford Files	Tommy Hunter	Attack	9:30	My Love	Theatre	Natural Gardens	Crusoe on Mars	Yum Yum Tree
Rhoda	Lily Tomlin	Police Woman	Night Stalker	on Terror	10:00	Kojak	Northwest Week	Perspective	Movie	Movie
Gallery	Lily Tomlin	Police Woman	Night Stalker	Drama	10:30	Kojak	State Politics		Movie	Movie
News	News	News	News	News	11:00	News			Star Trek	Movie
News	ABC Special:	Johnny Carson	News	Movie (11:45):	11:30	News			Star Trek	Movie (11:45):
Onedin Line	Superman	Johnny Carson	Movie: Planet	Son of	12:00	Movie:				That Man
7 Seas (1:00)	Superman	Rock (1 a.m.)	of the Apes	Frankenstein	12:30	The Vampires				in Istanbul

30 SITUATIONS WANTED

NURSE AIDE. EXCELLENT references. 595-4102.

33 BANDS, MUSICIANS and ORCHESTRAS

WANTED KEYBOARD PLAYER for established Rock and Cabaret band. Over 21 years old, and have good equipment. 598-1082.

ROCK BAND NEEDS TRUMPET player, improvisations and singing not essential. 478-7945, ask for Dick.

DRUMMER WANTED IN WORKing band, must have good style, prefer vocals, but not essential. 478-8444.

3-PIECE MUSICAL COMBO available for weddings, dances, etc. 384-3704.

WEDDINGS, SPECIALIZED TAPE MUSIC, INCLUDING M.C. DUTIES. JAMES GURR 478-2469.

FEMALE SINGER WOULD LIKE to join Country and Western Band. 388-9020.

"MUSIC BY IRENE" ORGAN, piano. Dances, weddings. 30 years experience. 658-8881.

DENNY'S CANNED MUSIC CO. 656-3585

36 BUSINESS SERVICES and DIRECTORY

Accounting Service

INCOME TAX, CHEAPLY CALculated. guaranteed. 477-3174.

36 BUSINESS SERVICES AND DIRECTORY

Accounting Service

INCOME TAX DONE AT YOUR convenience in your home, by appointment. 384-7419.

SIMKIN ACCOUNTING SERVICE 31-A CADILLAC BUILDING VICTORIA, B.C. 386-7074

Bricklayers

M AND B MASONRY LTD., brick and block. 656-5091, 388-6123.

Cabinet Making

ALL WOOD KITCHEN CABInets, general woodworking and custom made furniture. Captains beds, etc. Free estimates and guaranteed work. 656-5321 479-2197

Carpenters

ALL WOOD KITCHEN CABInets, general woodworking and custom made furniture: Captain's beds, four posters, storage units for any bed size, cedar chests, dressers, etc. Free estimates, guaranteed work. 479-2197, 656-5321.

EXPERIENCED CARPENTRY renovations, decks, basement finish, additions, repairs, reasonable rates. References. 384-2323, 479-4382.

SUNDECKS OUR SPECIALTY We also handle basement additions, fencing, side walks, carports, 652-3536.

36 BUSINESS SERVICES and DIRECTORY

Carpenters

REPAIRS, ALTERATIONS, ADDItions, finishing. All work guaranteed. S. Fioritti Construction. 658-5356.

DMD CONSTRUCTION SPECIAlizing in framing, renovations, additions, finishing, 382-7985, 642-5493.

QUALIFIED CARPENTER, doors, cabinets, rec rooms. 595-2816 or 384-8895.

HOME CARPENTER, OLD hand. No job too small. Jock. 598-7392.

DO YOU NEED HELP? Rumpus rooms, cabinets, etc. Very reasonable rates. 478-1325.

MCCULLOCH, MALLOY CONST House framing, renovations, additions, carports, sundecks. 595-0156.

SMALL JOBS MY SPECIALTY. Howie. 478-4705.

FOR INTERIOR RENOVATIONS and repairs. Phone Roy, 478-5190.

CARPORTS, SUNDECKS, REC rooms, general repairs. 477-8543.

EXPERIENCED FRAMING crew ready to start. 383-6361.

Carpets and Linoleum

FLOOR COVERINGS
CARPET—LINO—VINYL
FREE ESTIMATES
No obligation
1126 Quadra 386-2951
WE'RE NUMBER ONE
MEMBER OF VANCOUVER ISLAND FLOOR COVERING ASSOCIATION

stevens interiors ltd.

HOURIGAN'S
CARPETS AND LINOS LTD.
FLOOR COVERING SPECIALISTS
715 PANDORA AVE. 386-2401

Carpet Cleaning

CARPET KILLERS Those grimy little stains can really kill the life of your carpet. Coit can remove them all with their "Gentle-Steam" (60% more effective than mere shampooing!) Coit pampers your carpet and guarantees the job Phone Coit, 386-6701 for free estimate — no obligation.

FOR PROMPT, EFFICIENT SERvice call Turko Persian, steam carpet cleaners. Written guarantee, free estimate, no obligation. 382-5214.

MAC'S RUG AND UPHOLSTERY cleaners. I own and personally do all cleaning. 385-7479.

RUGS CLEANED AND SHAMpooed, reasonable rates. 383-4347.

Cement Contractors

DAVIDSON CEMENT CONTRACtors specializing in patios, sidewalks, driveways, etc. Phone Larry, 386-1291.

BAKER CEMENT CONTRACtors. 479-1202.

Ceramic Tiling

CERAMIC TILE AND MARBLE work by experts at reasonable prices, free quotations, 385-4761.

Cleanup Services

ANYTHING YOU DESIRE
382-8308

ALLANSON'S CLEANUP, RUBbish removal, weekly or monthly lawn cutting, hedge trimming, rates. Also renovation cleanup, chain saw work, all types cleanup. Free estimatees. 386-9022.

CRYSTAL CLEAN-UP SERVICE, yards, composts, basements, attics, garbage hauled, call 24 hr. day. Satisfaction guaranteed. Call John 383-5318.

RUBBISH REMOVAL, WEEKLY or monthly lawn cutting, hedge trimming, rates. Also renovation cleanup, chain saw work, all types cleanup. Free estimates. 386-9022.

FAMILY MAN WITH TRUCK needs work, will clean up yards, basements and garages. Will also do demolitions and remodelling of buildings. 478-6054.

NO CHARGE AND UP Two young responsible men have large truck. Basement, attics, composts, etc. Very reasonable. Bob's, 386 2451 anytime.

COOKNELL CLEANUP SERVICE, basements, attics, composts, etc. Phone 384-3955 before 9 a.m. and after 4 p.m.

CLEANUP SERVICE, NOTHING too big or too small. Yards, basements, etc. Free estimates. Don, 595-4451.

FRANK'S CLEANUP SERVICE, demolitions, yards, basements, small moves, composts, reasonable. 478-6293.

DAVIES BROTHERS CLEAN UP service Basements, attics, yards, etc. 642-3057.

STUDENTS, LARGE TRUCK, yards, basements, attics, small moves. 477-3174.

BAGGED GARBAGE OR REFuse picked up, large truck. 479-4067 after 6 p.m. or before 8 a.m.

WILL CLEAN UP AND HAUL basements, yards, trash, light loads. 479-5163.

MAN WITH PICKUP — SMALL cleanups, anytime. 388-6049.

GARBAGE OR REFUSE REmoved, $3-$10 per load. 479-5019.

Contractors

WHEATON CONSTRUCTION LTD.
General Contractors
Building Consultants
382-2159

HAVENVIEW HOMES Specialists in designing and building custom homes, additions and renovations Quality plus economy. 478-6152, 384-9565.

HAVE THAT SUNDECK, ADDItion, or renovation finished for spring. C. Ricketts Construction, can start tomorrow. Quality workmanship. 479-7080.

36 BUSINESS SERVICES AND DIRECTORY

Contractors

FARMER CONSTRUCTION RENOVATION DIVISION
—Excellent workmanship at
—Reasonable prices
—Friendly personal service
—Renovations and Alterations Large or Small
—CUSTOM Cabinets and Casework by OLYMPIC MILLWORK
Div. of Farmer Construction Ltd.

RELY ON QUALITY — 388-5121

FARMER CONSTRUCTION LTD. 2925 Douglas St. Victoria

EXPERIENCED HOUSE FRAMer ready to start immediately. Renovations, house finishing. 592-7013.

LEEWOOD CONTRACTORS Concrete waterproofing. Basements, pools, pits, guaranteed. Free estimates. Phone 656-3881.

T. AND C. BUILDERS LTD. General Carpentry, Framing 385-5293 385-8597

FRAMING CREW AVAILABLE immediately, 386-9355 for estimate. Poole Enterprises.

CEMENT WORK, BLOCKS AND all types of carpentry. Call Mr Roy, 383-7488.

FEATURE KITCHEN CENTRE 2610 Douglas 385-4921 QUALITY WITH ECONOMY!

Drafting

COMPLETE CUSTOM DRAFTING service, specializing in renovations and additions. Victoria Instruments Ltd. 1212 Broad St. 385-5708.

HOUSE AND MISCELLANEOUS residential construction plans. Very low rates. 595-3092.

MECHANICAL DESIGN AND drafting service. 652-1786.

Drain Service

The Victoria DRAINMEN
Wet basements made dry. Sewer Rooter Service. Storm and sewer lines cleaned, repaired or replaced 383-9111
Emergency after hours: 598-2881 or 384-4841

Draperies

Sears
Custom-Made DRAPERIES
Choose from our great fabric selection. Drapes PROFESSIONALLY MADE and INSTALLED IN YOUR HOME. CHARGE IT
Phone 595-9111
NO OBLIGATION
Simpsons-Sears Ltd.

SAVE YOUR DRAPES— Those shabby drapes can be brought back to life by the COIT experts. The best cleaning service available and that's guaranteed. Phone 386-6701 for free estimate. No obligation.

Dressmaking

BRIDAL RETAIL AND RENTALS, costumes, formals, 28 Burnside W., 385-1542, Fashion Craft Shop

ANN'S DRESSMAKING, SPECIAlizing in alterations. 9-5 only, please. 595-7657.

Drywall

SERVING GREATER VICTORIA Lowest prices. Boarding, taping, texturing. Prompt 24 hour service. Free estimates on guaranteed work. 642-5034.

TOP QUALITY DRYWALL. Boarding, taping. Textured ceiling and walls. Free estimates. 383-2337.

Electrical Contractors

H. J. LANGDON AND SONS (1970) Ltd. specializing in electric heating and re-wiring of older homes, B.C. Hydro financing available. 382-1613.

OLDER HOMES REWIRED — NO down payment. We finance through B.C. Hydro Plan. EDDY'S ELECTRIC— 385-7666

PIERRE'S ELECTRIC CO. LTD. 1315 Blanshard, 383-3242. Wiring and rewiring. Cash customers only.

SW ENERGY LTD. ALL PHASES of electrical, commercial, residential. Free estimates. Evenings 383-9945, days 479-7505.

Fencing

ROUND FENCING RAILS, 12C per lineal foot. 478-3987.

Flooring and Sanding

M & M FLOOR
Hardwood, Carpets and Linos
COMPLETE FLOORING CENTRE
532 William St. 384-0343
NIGHTS: 386-3078 or 383-2581.

Furniture Refinishing

PERSONALIZED RESTORATION—repair, pianos and furniture. No job too small. 384-0377.

Gardening

GREENLEAVES TREE SERVICES Fruit trees pruned, approximately $8 for an average tree. Free estimates on all tree, lawn, landscape work. Phone now. 479-8525 or 24 hrs., 386-1611. We guarantee satisfaction.

BARKER LANDSCAPING LTD. (Maintenance Division) Pruning, spraying, mulching, garden cleanup, yearly contracts. Residential and Commercial. 595-8323.

HARVEY'S GARDEN SERVICE. Do it now? Pruning, power raking, aerating, clean up. Fong. 479-7078, 384-8621.

DUTCH LANDSCAPERS Pruning, trim, evergreens, planting — designing. 30 years experience. 385-8566, 479-7474.

PACIFIC LAWN CARE Power raking, aerating, fertilizing, commercial garden maintenance, general cleanup. 386-2602.

A. G. PERSONAL GARDENING and pruning service. 479-4067 after 6 p.m. or before 8 a.m.

FRANK'S GENERAL GARDENing and pruning. 477-6661.

36 BUSINESS SERVICES AND DIRECTORY

Gardening

RELIABLE RESPONSIBLE PERson specializing in pruning of fruit trees, hedges, ornamental trees and shrubs and garden clean up. All work personally done. Phone Murray, 598-1821.

BEAUTIFUL GARDENS. FOR complete spring clean up and maintenance, power raking, pruning, or landscaping. Call 384-9972 after 5 p.m.

VAN HUET GARDEN MAINTEnance, power raking, aerating, pruning, clean-up etc. Residential and commercial. 595-4766.

GARDENER. GOVERNMENT spraying licence, spray average size garden $10, trees pruned, $6 each, free estimate. 477-0383.

Glass and Glazing

SOLAR FILM TO REDUCE HEAT gain and fading in your office, home, camper or van. Numerous colors available at reasonable prices. 385-5435.

Gutters

GUTTERS CLEANED AND REpaired. 479-4067 after 6 p.m. or before 8 a.m.

Hauling

TANDEM DUMP TRUCKS FOR hire. Deliveries of sand, gravel, etc. 478-5180.

Home Improvements

NEW LIFE FOR OLD CEILINGS. SPRAY-TEX TEXTURING. YOU BE THE HELPER AND SAVE $$. FOR ESTIMATE PHONE 477-3069.

SMALL CARPENTRY, ELECtrical, small plumbing, panelling jobs. Quickly completed. Reasonably prices. 479-7245 after 5 p.m.

DO YOU HAVE AN ODD JOB, tough job, or dirty job, then give me a call. Man on the run. 383-1505 or 478-2677.

HANDYMAN SERVICES, NO JOB too small, free estimates. 479-8164.

Insulation

PACIFIC COAST INSULATION and Roofing Co. Ltd., 434 Kingston St., 388-6941.

Landscaping

VIC'S LANDSCAPING LTD. 383-7461. Have you a new home which requires retaining walls, landscaping, etc. We guarantee weed free lawns 100%. Terms.

BARKER LANDSCAPING Lawn and shrub specialists. Professional stone masonry for walls, steps, patios, fireplaces, etc. Free estimates. Terms. 595-8323.

SPRINGFIELD LANDSCAPES Creative, but simple designs, specializing in low maintenance. 386-8116.

HARVEY'S LANDSCAPING. NEW lawns, design, commercial, residential. Fong. 479-7078, 384-8621.

COMPLETE LANDSCOPING AND rock walls, lowest price. 479-6490.

Masonry

IF YOU ARE THINKING OF having a fireplace or retaining wall built, call Ken for a free estimate. 478-8780. All work guaranteed.

OLD COUNTRY GENERAL MASONRY Specializing in blocks, bricks, stone, slate, terrazo, tiles, Custom built chimneys. 478-6152, 384-6224.

Miscellaneous Service

SELF-INCORPORATION SIMPLIFIED 414-1298 W. 10th Ave. Van., B.C.

Moving

EAGLE DELIVERY Messenger-Moving-Storage 383-0621 Exp. counts 478-7087

GLASGOW EXPRESS, LOCAL moving, reasonable rates, personally operated. 384-5368.

BISSON'S MOVING, 384-6442 Piano, household and apartment moving.

MAN WITH TRUCK WILL DO light deliveries, odd jobs. 477-4740.

Office Furniture

Gold Safe and Office Equipt. Ltd. 367 Burnside E. 385-8821

Painters and Decorators

ISLAND DECORATORS
Painters Paperhangers
Spray Painters
Plaster Repairs
Convenient Time Payments
383-9059 Eves. 382-1479

DOWSON PAINTING CONTRACTORS 385-6042 Residential, commercial, free appraisals, color consultant, low rates, work guaranteed.

RAINBOW PAINTING AND DECORATING Spring is coming, get an early start. Let us do your Painting. Free estimates, quality work. 388-5204.

HAVE YOUR INTERIOR PAINTed now. Don't wait for spring. Phone Four Seasons Painting and Decorating for free estimate. 388-4660.

UNIVERSITY STUDENTS WILL paint interior and exterior. Low rates. Free Estimates and experienced painters. Call Michael 598-2740.

WALLPAPERING AND PAINTing, interior and exterior. For prompt attention. Phone Joseph Highton, 477-2839.

PAINTING AND DECORATING reasonable rates. Satisfaction guaranteed. Terms. 595-4905, 479-2473.

INTERIOR — EXTERIOR Special low rates. For clean job. Self-employed. Phone Douglas at 477-5207.

B.M.B. PAINTING AND ROOFing. Contractors. Residential and commercial. Free estimates. Reasonable rates, 479-4547.

CUT YOUR PAINTING COSTS. we guarantee the most reasonable rates. 658-8391.

FOR INTERIOR AND EXTERIOR painting, and paper hanging call Dennis. 592-2025.

G. R. PAINTING CONTRACTOR. Paint now, see spring in with a new coat. Free estimates. 477-3773.

PAPERING, PAINTING, INTERIor decorating done at reasonable cost. 385-0030.

FOR A BETTER ESTIMATE call 384-0912 or 478-8193.

36 BUSINESS SERVICES AND DIRECTORY

Painters and Decorators

CLARK AND PATTISON PAINTING CONTRACTORS LTD. Brush or spray. Paperhangers. Texture and vinyl work. Will do all or part of any job. Paint store, BAPCO, GENERAL and PRATT AND LAMBERT paints, and rentals of all painters' equipment. Terms if desired. Phone 384-0443, 760 Bay St.

BROTHERS PAINTING AND DECORATING Free appraisals, cost consultant. All types of painting. All types of repairs. Commercial, farm, residential. Lowest rates. Terms. Work guaranteed. 383-8112.

Plasterers

FRED BLANCHARD AND SONS, lathing, stuccoing, interior plastering, texturing ceilings, repairs, new and older homes. Phone anytime 479-1322, 479-5573.

STUCCO New homes or older homes restuccoed. Additions, call Brook Plastering 478-8775.

COLEMAN PLASTERING LTD. Stucco, 598-3433.

STUCCOING, PLASTERING, ALterations. Reasonable. 479-4779.

Roofing and Siding

B.M.B. PAINTIN GAND ROOFing Contractors. Residential and commercial. Free estimates, reasonable rates. 479-4547.

PARKER JOHNSTON LTD. 1855 BLANSHARD, 382-9181 "Roofing Victoria Since 1935"

Safes - Security Files

Gold Safe and Office Equipt. Ltd. 367 Burnside E. 385-8821

Sewers

PEDERSEN EXCAVATING, free sewer estimates. 479-5963.

Tailors

OAK BAY TAILORS Expert tailoring and alterations for ladies and gents. 1826 Oak Bay Ave. 598-4131

BRITISH CUSTOM TAILORS 1311 Blanshard 383-2632

Tree Service

GREENLEAVES TREE SERVICES Fruit trees pruned, approximately $8 for an average tree. Free estimates on all tree, lawn, landscape work. Phone now. 479-8525 or 24 hrs., 386-1611. We guarantee satisfaction.

CEDARDALE TREE SERVICE A complete scietnific service. Large shade trees and ornamentals. TREE REMOVALS. Chas. Cowie (Rep.) 385-9931

MOUNT VIEW TREE SERVICE Everything in trees. Big or small, we do them all. 479-3873.

FRUIT TREES PRUNED, hedges and shrubs trimmed, free estimates, 383-8363.

Upholstery

GRUBBY FURNITURE? Why put up with your couch and chairs looking so grimy? Coit can bring them back to life with their world famous upholstery cleaning. Call Coit, 386-6701, for free estimate — no obligation.

FOR PROMPT, EFFICIENT SERvice call Turko Persian, upholstery cleaners. Written guarantee, free estimate, no obligation. 3-piece sectional, $37; chesterfield, $27; love seat, $17; chair, $7. 382-5214.

38 TRAVEL

REDWING HOLIDAYS
RENO
Every Sat. from $112.50 p-p (coach) Double or twin sharing.
FLY
Every Sunday — 7 nites (2 nites Tahoe) $179 p-p.
DISNEYLAND
Easter Break Mar. 28. Family rates from $197.50. Admissions included and 15 attractions, side trips. Redwing has guaranteed Anaheim accommodation.
LAS VEGAS — CAL/NEVADA
SAN FRANCISCO— BOOK NOW
ABC CHARTERS TO EUROPE
SUNFLIGHTS TO HAWAII - MEXICO
645 FORT STREET
383-5311 or 382-5194
OR CALL YOUR TRAVEL AGENT

RENO '75
March 8 and weekly. $124.00 each double or twin. Includes the Big HAROLD'S CLUB FUN PACKAGE and $1000 excess hospital and medical insurance.
DISNEYLAND
EASTER — Spring Break, departs March 28 and 29. 10 days. Family rates.
AIR FLIGHTS
RENO - LAKE TAHOE — Fun Flights PWA Boeing 737. 7 nights March 2 to May 25 — $189 each twin or double. For itinerary of these and other tours contact your Travel Agent.
OR
ALL-FUN TRAVEL
2629 QUADRA ST.
382-4271

39 PERSONALS

ATTRACTIVE WOMAN, 40S, likes music, travel, sports, home life etc. would like to meet tall unattached gent 45-55, with similar interests, who enjoys the nicer things of life. No triflers. Reply Victoria Press, Box 786.

ALCOHOLICS ANONYMOUS Drinking problem? Want to quit? Phone 383-0415; P.P. Box 1. Central Office, 1005 View St. Phone 383-7744, 9:30 to 5.

YOUNG MAN, 19, SEEKS THE company of girl, 19-25 years. Object matrimony. Victoria Press, Box 788.

39 PERSONALS

BIRTH CONTROL CLINIC No regular clinics will be held until lockout is over. Any patients urgently requiring pills may pick them up at the pharmacy at Victoria General Hospital, 5-8 p.m. only, on Tuesday and Thursday. Bring personal identification.

I AM CONDUCTING A SURVEY in this area to determine how much demand there might be for occult supplies of every kind, including items used in witchcraft. If you are interested would you kindly send a postcard to Victoria Press, Box 746.

LADY 35, SINGLE, WELL TRAvelled, fond of dancing, reading, good music and sense of humour wishes to meet unattached gentleman to 45 for interesting conversation and similar interest. Reply Victoria Press Box 783.

GENTLEMAN, MATURE AGE, well educated, would like to meet someone to share expenses, 2 bedroom modern apartment with all facilities including sauna and hydrotherapy pool. Victoria Press, Box 782.

GENTLEMAN, MID-TWENTIES, wishes to meet mature woman, mid-twenties for companionship. Victoria Press Box 752.

GENTLEMAN, MIDDLE AGED, would like to meet lady 35-50 for outings and companionship. Reply Victoria Press, Box 767.

COFFEE PARTY FOR UNATtached persons, Feb. 23, 2301 Victor, 2-5 p.m. Information 479-7864, 384-3174.

WIDOW FINANCIALLY SECURE wishes to meet widower early sixties with own home. Please reply Victoria Press Box 772.

THE PEN MATE CLUB — AN excellent way to find friends. Calgary, Alberta, Box 2308.

GIRLS 18, 19, AND 20 INTERESTed in playing serious softball phone 384-4031, 5:30-6:30 p.m.

PREGNANT AND DISTRESSED? Birthright can help you. 384-1431.

40 BUSINESS PERSONALS

SELL YOUR TAX AND SAVE TIME
NEED MONEY? WHY WAIT?
CASH TODAY
1819 DOUGLAS
386-2968
(Not all T-4's needed)
IMPERIAL CREDIT PROTECTORS VICTORIA LTD.
Formerly on 922 Gov't
Not a Loan Company

WANTED IMMEDIATELY — anyone with little money but lots of good sense, to call us about low cost great value package tours to HAWAII, MEXICO, CARIBBEAN, where the sunshine is waiting ofr you. FEATHERSTONE TRAVEL 386-6101 734 Yates

FOR YOUR SECURITY REquirements call 383-2021. Industrial — Commercial — Residential — Retail Store protection. Be secure, think security. Westland Investigation and Security Systems Company Ltd.

VANGUARD SECURITY SYStems Ltd. Agents for Smokeguard. Specialists in burglar and fire alarms, silent alarm systems. Residential and commercial patrols. 497A Garbally Road, Victoria. 384-6118.

DO YOU AND YOUR SPOUSE have a Will? Draw your will up at Norfolk Trust, 1004 Blanshard St. 384-9012, Brochures available.

JOB HUNTING? We provide cheap answering service for you. Call 384-5224, Central Business Services.

FRANK MALLORY, HYPNOTIST. Counselling, therapy and self-hypnosis. 477-1431.

VICTORIA ESCORT SERVICE. Male and female escorts for any occasion. Rob, 382-6405.

STERI-QUIK EAR PIERCING, 384-5523. Lady-Be-Lovely Beauty Salon.

LONELY? FIND A COMPATIBLE companion through Emily Quest, write P.O. Box 5220 Victoria.

SELF-DIVORCE SIMPLIFIED 414-1298 W. 10th Ave. Van., B.C.

MRS. PAYN-JONES TRANCE medium. 386-3603.

VICTORIA HYPNOSIS CENTRE, 101-645 Fort St. 388-9722.

SCRAP CARS HAULED, 478-6212, 478-8512.

42 EDUCATION

Girls' Gymnastics
Falcon Gymnastic School has some openings for young girls. Try it you'll like it. Gymnastics is a lot of fun. Call us 477-5981 or 598-8664 after 6 p.m.

TUTORING. PROFESSIONAL help by experienced teacher, French, Math, New and old methods, 598-2331.

REGISTER NOW FOR SEPtember, Hobbit Hole nursery school. 1264 West Burnside. 478-5223, 598-8367.

60 FUEL

BEST FUEL CO. LTD.
2735 Bridge St. 384-5524
Dry fir millwood for fireplace or stove.
2½ cords $25
Mixed millwood for fireplace or stove.
2½ cords $20
Fir sawdust for animal bedding, gardens or stoves. 3 units for $30. We also have hog fuel, presto-logs and planer ends. Order now. Delivery free in Victoria.
(Div. of Ideal Sawmill Ltd.)

FIR FIREWOOD, DRY AND SEmi-green. $40 a cord. Cut, split and delivered. 652-2943.

EXCELLENT ALDER, SPLIT and stacked, load, $20, delivered. 642-5388.

DRY FIR BUSH WOOD, STOVE length blocks, $15 half cord delivered. 479-3413 after 6 p.m.

SPLIT ALDER. 478-4963.

63 TIMBER

WANTED TIMBER
FELLED, BUCKED or STANDING
Fir, Cedar or Hemlock
TOP PRICES PAID
Ideal Sawmill Ltd. 385-0441

TIMBER WANTED, STANDING or felled, top prices paid. Phone 388-5704.

WANTED: STANDING TIMBER. 478-3826

65 BUILDING SUPPLIES

STEWART AND HUDSON
BUILDING SUPPLY CENTRE
ASPENITE — SHEATHING
4x8x¼" — SPECIAL — $3.99
HARDBOARD — Seconds
4x8x⅛ — $2.69
4x8x¼ — $3.19
CLINTON — Door Latch
Super Saver — $3.99
Rural Route mail boxes—$19.95
75'—2-wire extension cord $3.88
50'—2-wire extension cord $2.88
BLACK and DECKER—
7¼" SAW — $32.88
PARTICLE BOARD CUTTINGS
11⅞"x96"x⅝ — $1.49
12"x48"x½" — .39
24"x48"x½" — .89
36"x48"x½" — $1.49
48"x48"x½" — $1.89
12"x120"x¾" Woodgrain $3.99
CHARGES — BUDGETS
CHARGEX
OPEN MONDAY thru SATURDAY
7:30-5:30 386-3211
400 Gorge Rd. E.
STEWART AND HUDSON LTD.

IMPERIAL BUILDING MATERIALS LTD.
The Builders Supply House
PRE INVENTORY SALE CONTINUES
FIBERGLASS HOME INSULATION
R7-2½" paper faced $72 per thousand
or 100 ft. roll $7.20
SAVE with FRICTION FIT INSULATION at $68 per thousand
½" GYPROC WALLBOARD made by DOMTAR, $86 per thousand or 4x8 sheets $2.75 ea.
Master Charge—Chargex
2955 DOUGLAS ST.
386-1401
Member of Victoria HUDAC (Formerly Victoria Home Builders)

Special Special
Save $ Save $ Save $
Lumber — Plywood
Gypbol Insulation Nails
Timbers Doors Stucco Wire
GYPROC
4x8—⅜ $2.56 4x8—½ $2.88

Plywood unsanded		Sanded	
4x8—5-16	$3.95	4x8—¼	$5.50
4x8—⅜	$4.25	4x8—⅜	$6.70
4x8—½	$5.80	4x8—½	$7.70
4x8—⅝	$6.80	4x8—⅝	$8.48
4x8—¾	$7.99	4x8—¾	$9.10

4x8-⅝ Std. T and G $7.47
2¼ and 3¼ CW nails $15.95
2x4-8' econo studs .40
DELIVERIES made ANYWHERE on VANCOUVER ISLAND. Before you buy COMPARE OUR PRICES. For QUALITY, SERVICE and GUARANTEED SAVINGS, phone
HOME LUMBER and BUILDING SUPPLY
470 ARDERSIER RD.
386-3374 — 385-8711
OPEN SATURDAYS

Cubbon on Cook
Lumber and Building Supplies
CEDAR SPECIALS per L.F.

	Reg.	Sale
1x6 Sable cedar	.40	.28
1x6 Sauna V-joint clear	.48	.36
½x4 drybacking	.08	.06
1x6 Millrun shorts	.15	.09
¾x10 sub bevel sidng	.18	.13

LUMBER SHORTS	Pc.	6'	8'
1x2	12	$2.39	$3.79
1x3	6	1.49	2.19
1x4	6	1.89	2.69
1x6	4	1.89	2.59
1x8	4	2.59	3.49
2x2	6	2.09	2.89
2x3	1	.45	.65
2x4	1	.55	.79
2x6	1	.79	1.39

W.I.N. SPECIALS		
Woodfoam w-strp	$2.19	$1.89
Prehung doors	26.99	22.99
16x16-16x32 ceiling tiles	14.95	12.95

1720 Cook CHARGEX 384-8181

MOORE WHITTINGTON LUMBER LTD.
MW
2614 BRIDGE ST.
386-1331
DOORS
Victoria's door headquarters.
All types — entrance, pre-hung, pocket door frames.
Some seconds and inventory clearance items at low prices.
Victoria's only complete: SASH, DOOR and MILLWORK MANUFACTURING PLANT.

SAANICH LUMBER YARDS
3041 Douglas St. 385-2486
Night Phone, 479-1423
Materials for 12'x20' Garage (roofing extra) $290.00
Sabot kit (sailing) $47.00
Pram Dinghy kit $37.00
8'x10' Greenhouse $205.00
Work bench materials $10.50
Compost Box, 4x6 $10.00
Garden Sheds, 6'x7'6" $121.00
Chicken coops, any size
Fencing of wood available

CEDAR All dimensions. Hidden Valley Sawmill. Open weekends. 743-2830.

65 BUILDING SUPPLIES

COLUMBIA READY-MIX LTD.
—ready-mix concrete
—sand
—gravel
—drain rock
—fill materials
Phone 478-1701
860 Attree Rd.

HAND SPLIT CEDAR SHAKES 18" and 24". Will deliver. 477-4674.

WANTED; USED PLYWOOD. Duncan 748-3303.

SPLIT CEDAR, FENCE RAILS, grapestakes, posts. 652-2943.

CEDAR SHAKES, 18½", $35 A square. 385-4252, 385-0194.

70 MUSICAL INSTRUMENTS

HAMMOND ORGAN
PRICES GOING DOWN?
Yes, and we still have a large stock of fine new organs at low, low prices.
Brand new Hammond
VS 300s — Pipers — Phoenixs
T-500s — Regents
All reduced as much as $200.00
Try this. Brand new — Hammond VS300
2 44-note keyboards, 13 bass petals — c-w auto. rhythm. Only $995
HAMMOND SOUNDERS — Only $599
We have the all new Hammond 9200 and 9500 Series in stock. Only $1795.00 and $2145.00.
Try us this weekend. We want your business.
at
HAMMOND ORGAN STUDIOS AT 3400 DOUGLAS ST.
(Just across from Woolco)
388-9177

FEBRUARY SALE
EVETTE SCHAEFFER—Grenadilla E13 Clarinet Outfit $278.25
KING—600 Silver-Plated Trumpet Outfit $269.50
KING—1014 Super-20 Alto Saxophone Outfit $806.75
ARTLEY 8-0 Solid Silver Flute Outfit $404.25
D.E. GETZEN—21 Valve Trombone Outfit $379.50
D.E. GETZEN—86 Flugel Horn Outfit— Lacquer $313.20 —Silver-Plated $341.55
BELL & HOWELL—4200 TRP Cassette Player $ 23.99
Chargex — Terms — Master Charge
PAMUS
MUSICAL INSTRUMENTS
"Where Good Music Begins"
1108 Blanshard St. 386-8475

JUST ARRIVED
PHANTOM FINGERS
Built by
BALDWIN
makes you sound just like a pro
$3685
BERNIE PORTER MUSIC
Park Free 9-9 p.m.
725 Caledonia 382-9542
595-2266

SPECIALS!
Original Getzen trumpet outfit $312.00
CG Conn Alto Sax $565.00
Holton trombone outfit $345.00
Gemeinhardt flutes $250.00
Gunn Maroon drum outfit by Pearl, 9 pieces incl. cymbals $495.00
CALL IN AND DISCUSS SPECIAL DISCOUNT PRICES
Hall-Fairfield Music Centre Ltd.
728 Fort St. 385-3307

WE CARRY
A large stock of accessories for all musical instruments. Drop in and see us at
NELSON'S MUSIC CENTRE
1315 GOV'T. 385-9728

SOFT SOUNDS
Bass Amps: Randall 100 watt, 2-15's; Randall 150 Watt, 2 Altec 15's; Acetone 90 Watt, 2 Eminence 15's; Garnet 50 Watt, 1 Eminence 15; Gretsch 50 Watt, 1-15. Gibson 100 Watt P.A. $850, Fender and Gibson guitars and amps, quality acoustic guitars. Bogen 60 watt P.A. $275. Pedal steel guitars from $495.
2031 Oak Bay Ave. 598-1524

INTRODUCING
ALL NEW KIMBALL 280
LOADED WITH FEATURES
ONLY $1595 AT
USED ORGANS from $495.00
Paragon Music Ltd.
Kimball and Gulbransen Organs
HILLSIDE MALL 595-1775

GOOD BUYS!
HAMMOND console E100 $3195
HAMMOND M3 mint condition $1395
YAMAHA B2 $ 750
REGINALD STONE ORGAN STUDIO
1517 QUADRA 383-0239

SEE THE NEW SHERLOCK-MANning studio and academy pianos. 45" tall for a real big sound. Suitable for home, school, and professional use.
SCOTT PIANO AND ORGAN
612 FORT 386 2434

From Russia with Love
one of Europe's finest pianos. IRMBACK. Hear it today at
GLEESON MUSIC
707 FORT 388-9632

ROLAND PHASE 5, PHASE shifter; Gretsch hollow body, electric and case; Hagstrom sweed, solid body; Yamaha 90 watt amp 2-12's, Reverb-Tremolo Wah Wah. Joe 388-6719.

RENT TO OWN PIANOS AND ORGANS
GLEESON MUSIC
707 Fort 388-9632

SOUND SOURCE
Professional musician centre.
723 JOHNSON 386-7704

PIANO TUNING $16. REPAIR, refinishing, ivories replaced, also selling reconditioned piano, 384-0377.

CANORA BASS GUITAR AND fender practice amplifier, $150 both. 479-8000.

CONN ALTO SAX., 2 MONTHS old, paid $465, Asking $350. Phone 383-9097 after 5 p.m.

9-PIECE STEWART DRUM SET with Zildjuin cymbals, $475. 479-4068.

PAIR OF SOUND SOURCE MONItors Model 112HM. As new. $300. 479-6564.

FENDER RHODES PIANO BASS, and Fender bass pedals, both like new. 479-4383.

CAMILLO 1, PIANO-ACCORDION 120 bass, $150. 384-1435.

UPRIGHT PIANO, DEWING Brothers, $550 or offers. 479-5048.

CONN SLIDE TROMBONE AND case, $250. 385-7046.

DESPERATE. MUST SELL electric piano. $350. 595-7089.

ROLAND ELECTRIC PIANO. 595-0638

PIANO TUNER — CRAFTSMAN. Norman Duckworth. 595-5251.

MUSICAL INSTRUMENTS

YAMAHA
MUSIC CENTRE

USED PIANOS
FOR SALE OR RENT
FEATURE

Pre owned Thomas Organ
Lawrence Welk 700 Series
2 octave pedals.
Orchestral bells optional
Band box
Theatre organ styling
Now available for viewing

4th Floor at the Bay
384-9131
and 746-6821 in the
DUNCAN FINANCIAL CENTRE
Division of
JAMES PIANO and ORGAN Ltd.

SPECIAL!
Yamaha BK—20-S organ. New model with all the latest features. Used only a few months. Save $$$. Priced to sell at $2295.
SCOTT PIANO AND ORGAN
612 FORT 386-2434

Baby Grand Piano
Beautiful French Provincial style, exceptional, must be seen. Asking $3500. 477-4355.

OLD EUROPEAN MADE VIOLIN "Gagliano", in excellent tone and condition. Call 598-1463 after 6 p.m.

3-MONTH KIMBALL (ENTERtainer) organ, like new, asking $1295. 477-4147.

WANTED: P. A. WITH COLUMN. Reasonable. 477-4740.

ANTIQUE PIANO FOR SALE, $650 firm. 477-0708.

FENDER PRINCETON AMPLIFIer and guitar, $100. 384-4939.

GUITAR AMPLIFIER, $35
385-6961.

1955 LES PAUL SPECIAL, 12-9 p.m. 384-2111.

GUITAR, YAMAAKI DELUXE, $80, case included. 384-7780.

FOR SALE: DRUM SET.
477-3927.

71 MUSIC TEACHERS

GUITAR TEACHER
accepting beginners and intermediate students. Qualified, experienced and reasonable rates. 477-5461. Kim Ratcliffe.

CADBORO BAY MUSIC STUDIO, piano lessons, beginners and advanced. Specializing in all levels of theory. 477-3650.

SOUND SOURCE
MUSIC STUDIOS
723 JOHNSON 386-7704

WANTED: POPULAR PIANO teacher, for 3 children. Preferably to come in. 592-4511.

77 MOTORCYCLES

USED

72 SUZUKI 750	$1295
74 HONDA 250 Trail	$1099
73 HONDA 175 Trail	$899
73 HONDA 175 Twin	$695
73 YAMAHA 125 Twin	$595
73 YAMAHA 100 Trail	$595
72 SUZUKI 125 Trail	$495
74 YAMAHA 125 YZ	$849
74 YAMAHA 125 MX	$795
73 YAMAHA 125 MX	$595

COLWOOD HONDA
Div. Mullins Marine
SALES — PARTS — SERVICE
2781 Millstream 478-8831
Dealer Licence Number D-8817
Victoria, B.C.

BELSTAFF RAINGEAR
Fully waterproof
All sizes
BROOKLANDS
MOTORCYCLES
939 Fort 383-5926
Dealer Licence Number D-7595

NEW
H-O-N-D-A-S
AND TOO MANY
USED BIKES
all
D-I-S-C-O-U-N-T-E-D
Pearson, World of Pleasure Ltd.
D8443
386-8424 3388 Douglas

1972 HONDA 350, 4 CYLINDER, excellent condition and not many miles. Closest offer to $795. 478-4433.

FREDERICK MOTORS
SUZUKI—BMW—URAL
616 QUEENS 383-0823
Dealer Licence Number D-7080

1973 YAMAHA 360 ENDURO. Immaculate. Low mileage. Asking $1,095. Must sell. Offers? 477-5363 anytime.

1965 BSA 650 TWIN, ASKING $550. Open to offers or trade. 386-3963.

CLEARANCE
on 1974
YAMAHAS

	75 Price	74 Clearance
80 MINI Trials	$ 545	$ 499
80 MINI Enduro	$ 595	$ 549
100 MX	$ 825	$ 769
125 MX	$1049	$ 949
125 YZ	$1169	$1069
175 ENDURO	$1131	$1049
250 ENDURO	$1399	$1299
250 TRIALS	$1499	$1295
250 MX	$1549	$1295
360 ENDURO	$1599	$1399
350 TWIN	$1499	$1299
500 TWIN	$2149	$1899
650 TWIN	$2264	$2079

73 MODEL CLEAROUT
(1) only 250 cc Twin
75 price $1349 $1095
(1) only 200 cc Twin
75 price $1199 $ 899

Small deposit will hold till May. All bikes carry 1975 warranty.

USED BIKE
SPECIALS

73 TRIUMPH 650	$1295
73 YAMAHA 650	$1295
74 YAMAHA 350	$ 895
74 HONDA 250 Trail	$ 695
71 KAWASAKI 500	$ 795
72 YAMAHA 125 M.X.	$ 499

Plus many others, 50cc to 750 cc at

MULLINS MARINE
SALES LTD.
925 Yates St. 382-1928
Dealer Licence Number D-7968
Victoria, B.C.

1973 KAWASAKI 350. LOW MILEage, every good condition. Call Ted, 478-4222.

MONTESA BULTACO
VICTORIA MOTORCYCLE SALES
592 Ledsham Rd. 478-1123

1974 BULTACO SHERPA T, AS new, many accessories. 479-7982 after 5 p.m.

750 NORTON COMMANDO, DUNstall equipped. Asking $800. 478-2633.

MUST SELL! 1974 KAWASAKI Street Trail 175 cc. Phone 478-7893 or 382-6221.

1974 NORTON COMMANDO. Very low mileage. Offers? 382-4536, after 5 p.m.

'74 HONDA 750, SUPERB CONDItion, low mileage, hooker headers, $1995. 656-3712.

URGENTLY WANTED: 1973 Honda 500, in show room condition. 382-1077.

1971 NORTON COMMANDO, 5900 miles, $850 or best offer. 477-0347.

'73 HONDA 750, IMMACULATE, $1,950 or closest offer, 386-2766.

GT380 SUZUKI, EXCELLENT condition. 479-7303.

SELLING 1973 YAMAHA ENduro 360 cc motorcycle. 388-5967.

1972 YAMAHA 650, GOOD SHAPE, $900. 382-2355.

1968 YAHAMA 350CC., $350. 385-4287 between 6-8 p.m.

71 BMW R75-5 AVON FAIRING, Craven system. 477-2506.

78 BICYCLES

USED
BICYCLES
COASTERS

16" Girl's Raleigh	$29.88
16" Girl's Raleigh	$34.88
18" Girl's Phillips	$32.88
18" Ladies Raleigh	$22.88
18" Boy's CCM	$32.50

3-SPEEDS

20" Boy's Phillips	$44.88
21" Ladies Raleigh	$44.88
25" Gent's 10-spd.	$59.88

Mon. — Sat. 8:30—5:30
Friday till 9

Russ Hay
On Government
Between Bay and Hillside
384-4722
The Leading Bike Shop

RALEIGH RECORD 10-SPEED, plus accessories, immaculate condition, used 3 weeks, $120. 382-2248.

10-SPEED PEUGEOT DELUXE, excellent shape, 383-1069.

THE ACES® ON BRIDGE
by IRA G. CORN JR.
TEAM CAPTAIN

In the annual bridge marathon called Los Angeles Bridge Week, the winners of the knockout teams were Marshall Miles, San Bernardino; Joe Bechley, Los Angeles; John Sherman, Bellview, Wis.; and Mike Gurinitz of Larkspur.

In knockout play, a quest for overtricks can result in a lost contract. In match point play where overtricks are important, one might sympathize with an unsuccessful declarer. At total point, rubber bridge of IMP play, there is no excuse for jeopardizing the contract for a possible overtrick.

South opened one notrump to eliminate a rebidding problem which might have developed had he opened one diamond and received response of one heart. As it turned out, had North become declarer, his spade holding would have been protected from immediate attack. But today's problem was really not in the bidding. It was in the play.

West led the spade seven and dummy's queen lost to East's king. East returned the spade five and dummy was forced to win the ace.

It was clear that a winning diamond finesse was needed and when declarer's 10 held the trick, he heaved a sigh of relief. Naturally dummy had to be reentered to repeat the finesse — and that's when the trouble started.

Declarer noticed that if he overtook his heart jack with dummy's queen, one of his heart tricks would go to waste. And with that would go a possible overtrick. So rather than lose 30 points, declarer cashed the heart king, overtook the jack and cashed the last high heart. He then repeated the successful diamond finesse and the roof caved in. West showed out and the hand was lost. Declarer could take only eight tricks and the contract went with the tempting overtricks.

If declarer had forgotten about the extra heart trick,

NORTH 2-21-A
♠ A Q
♥ A Q 2
♦ 8 7 6
♣ 10 6 5 4 3

WEST
♠ J 9 8 7 4
♥ 9 7 4 3
♦ 2
♣ Q 9 2

EAST
♠ K 5 2
♥ 10 8 6 5
♦ K 9 4 3
♣ K 8

SOUTH
♠ 10 6 3
♥ K J
♦ A Q J 10 5
♣ A J 7

Vulnerable: None. Dealer: South. The bidding:

South	West	North	East
1 NT	Pass	3 NT	All Pass

Opening lead: Seven of spades.

he would have made the hand. The winning play is the heart jack to dummy's queen to take a winning diamond finesse. Then the heart king to dummy's ace would place the lead in dummy for another diamond finesse.

Had diamonds been 3-2, the safe play of the heart suit would have wasted a heart trick. But which is better: a possible extra 30 points or a sure 400?

Bid With Corn

South holds:

2-21-B
♠ A Q
♥ A Q 2
♦ 8 7 6
♣ 10 6 5 4 3

North	South
1♦	?

Answer: Two no-trump. "The book bid" is two clubs. However, the future of this hand points to no-trump and South's major suit holdings make it desirable that South become declarer. The missing jack (2NT equal 13-15 HCP) is compensated for by the five-card suit and the lead value of South being declarer.

1974 by United Features Syndicate Inc.

78 BICYCLES

RALEIGH!
3 spd. TRIUMPH and DELUXE, 3 spd. SPRITE also in 10 spd. RECORD, GRAND PRIX, and SUPER COURSE.
Robinson's
1307 Broad 385-3429
Trades Accessories Repairs

GORDON'S SPORTING
GOODS
1030 Hillside 382-5815

TRY D. G. AUTO AND CYCLE for the bicycle you've been looking for. 10-speeds from $84.95. 3244 Douglas. 382-4012.

80 BOATS and MARINE

"It's the service that sets us apart"

1975
Outboard
PACKAGES

(We presently have a good selection of new Runabouts 14 ft. to 17 ft. — here are just a few examples.)

BAYLINER MUTINY—16 ft. 1", Deep Vee, sleeper seats, walkthrough safety tempered windshield, foam flotation, B.I.A. certified, custom-fitted convertible top and slant back cover; Johnson 50 h.p. electric, complete with 1500-lb. trailer.
SPRING SPECIAL PRICE $4619

HOURSTON GLASSCRAFT, Deep Vee, 15 ft. 6", full camper cover, 50 h.p. Johnson electric L.S., 1200-lb. trailer.
SPRING SPECIAL PRICE $3995

CAL-GLASS—Model V157-14 ft. 3" Runabout, complete with full camper cover, 40 h.p. Johnson M.L. 900-lb. trailer.
SPRING SPECIAL PRICE $2995

BAYLINER
STERNDRIVES

26 ft. 3" COMMAND BRIDGE, brand new 1974 model, galley, with oven, pressure water system, enclosed head with shower, 225 h.p. OMC. $18,149

1975 24½ ft. SARATOGA OFFSHORE, galley, enclosed head, built-in bar, swim grid, full camper cover, 225 Volvo $12,873

1975 2250 SKAGIT SEDAN HARDTOP with bulkhead, 165 h.p. OMC marine, head, galley, icebox, stove, etc.
SPECIAL OFFER AT $9999

Used Special
73—18 ft. FIBERFORM VOYAGER, 120 Mercruiser, sterndrive, hourmeter, 60 ft.—60 fathom sounder, rod holders, etc., includes Calkins trailer $5495

DEALERS FOR
BAYLINER, CAL GLASS
HOURSTON GLASSCRAFT
JOHNSON OUTBOARDS
ROADRUNNER
EZ LOAD TRAILERS

GIBSON
Powercraft
CENTRE LTD.
2520 Gov't (near Bay St.)
382-8291

MERCURY MARINE

BELL BOY
FIBERFORM

8' Aqua Dory
Dinghy $229

7' Sport Yak
$179

Life Jackets	$8.95
Compasses from	$12.95
Cyalume chemical light	$1.95
Rod holders from	$4.95
Fenders from	$1.50 to $25
Lowrance Sounders from	$215
Unimetric CB radio	$194.95
Fire Extinguisher	$12.75

Trailer winches, rollers, Boarding ladders, rope, boat hooks, paddles, oars, boat wax and cleaners. Flares and flare guns.

385-1457
MERCURY MARINE
800 Cloverdale

PETER STORM
Bulkflex
waterproof
"no sweat"
clothing
is exactly that.
We guarantee it!

BOSUN'S LOCKER LTD
580 Johnson St. 386-1308

NATIONAL
BOAT SALES
2060 WHITE BIRCH ROAD SIDNEY, B.C.
(604) 656-3966
NEW AND USED
GRAND BANKS, ALASKAN
OVERSEAS
RANGER
BROKERAGE

BOATERS!
See our large display of appliances, plumbing and electrical supplies.
S. J. PEDEN LTD.
2855 Quesnel St. 386-3464

28' ARTSCRAFT CRUISER, planked hull, twin Ford V-8 engine, radio, sounder, horn, power winch, 2 burner stove, ice box, dinette lounge, sleeps 6, with walk-in head, a real buy at $10,000.00. Call 386-0533.

BALBOA 26' SLOOP, TRAILERAble with main, jib, spreader lights, ice box, head, new condition, all interior lighting, 2-burner stove, sleeps 5, a real buy at $12,800.00. Call 386-0533.

DANE YACHT SALES
TOLLYCRAFT KINGSCRAFT
BROKERAGE
592-6313

1974 REINELL 6-METRE HARDtop, head, galley, compass, anchor, 185 hours, as new, $8250. 652-3237.

26' TROJAN EXPRESS CRUISER, hard top, fresh water cooled, 190 Interceptor. Sleeps 6, recently surveyed, $14,700, 477-5904 or 385-7932.

HAVE 30 HORSE MERCURY outboard with controls and tank. Need smaller motor, will trade or sell. 592-1067.

CABIN CRUISER, 34 FT. LONG, Perkins Diesel 6, 354 engine, oil stove, Price $14,000. Phone 753-1151.

FOR SALE: 30 FT. FRASER sloop. Live-aboard equipped. Some interior finishing required. $18,500. 652-1181 days.

EDDYSTONE MARINE REceiver, five bands, 12-volt adaptor and phones. 642-3774.

16' DEEP-V FIBREGLASS, 3 years old, asking $2400, will trade for 22' to 26' fibreglass. 478-1520.

80 BOATS and MARINE

Special
SEAFARER III
DEPTH SOUNDER
$149.95
INSTALLED

P.M. 4000 LB.
SUPER
WINCH
INSTALLED
ON TRAILER
$139.95

PAN
PACIFIC
YACHT
SALES
656-5914
OPEN 7 DAYS

Used Boats
ON DISPLAY
Next to Sidney Hotel
2530 Beacon Ave., Sidney
BROKERAGE

WORLD OF PLEASURE
CLOSE
OUT
— ALL —
R-E-I-N-E-L-L
B-O-A-T-S
"FRANCHISE
DISCONTINUED"
Here's an exceptional opportunity to save a great deal of money!
— PRESENT —
— NEW BOAT DEALERS —
Will have to add on the 10 per cent excise tax plus Reinells are going up another 10 per cent as of Feb. 1st, as are most makes.
WE MUST CLEAR
ALL OUR STOCK
— down to the last Reinell —
17 — IN STOCK — 17
16½ ft. TO 24 ft.
Save $100s
below replacement
— also —
14 — USED BOATS — 14
AT SPECIAL PRICES
— save on —
Reinell Marine Accessories

SELLING OUT
CONTINENTAL MK IV
and "demo"
— HONDA CIVIC —

ALL SALES FINAL
NO REFUNDS

BANK FINANCING
AVAILABLE

WORLD Pleasure
386-8424 3388 Douglas
next to Red Lion

SALE
VICTORIA'S INBOARD-OUTBOARD CENTRE offers a winter SPECIAL PRICE on the following engines:

(2) 120 hp OMC
(3) 140 hp OMC
(2) 165 hp OMC
(1) 175 hp OMC
(1) 190 hp OMC
(1) 222 hp OMC

(3) 130 hp Volvo
(2) 170 hp Volvo

Yanmar diesel aux.
(1) 8 hp Manual
(2) 12 hp Diesel

FRESH WATER COOLING
SYSTEMS AVAILABLE

We offer expert installation facilities

OAK BAY MARINE
SALES and SERVICE
598-3393 1327 Beach

CANOE COVE
MARINA

DRY LAND STORAGE
POWER AND WATER ON SITE FOR DO-IT-YOURSELF JOBS.

FULL REPAIR
FACILITIES
ALL TIDE HAUL-OUT
WHARFAGE AVAILABLE

CALL
656-5633 or 656-5566

DOUBLE EAGLE
14'—16'—17'
BOATS
NOW IN STOCK
100% Hand Lay-up

14'—75" beam—40" depth—740 lbs.
16'—81" beam—45" depth—870 lbs.
17'—89" beam—53" depth—1300 lbs

Check and compare—there is NOTHING comparable in this size of boat.
Available exclusively at

MULLINS MARINE
SALES LTD.
382-1928 382-4515
925 Yates St.

IS YOUR BOAT
DAMP INSIDE?
DRI-Z-AIR chemical moisture absorbers, $5.50. Low drain 110 Volt DAMP CHASER keeps air circulating, $1295.

McQUADES MARINE SUPPLY
383-1141 1252 Wharf St. 382-8258

WANTED: 3-7 H.P. OUTBOARD motor, also small trailer for 11' boat. Must be reasonable. 384-1639.

COMPLETE ICE-RETARD SYStem except for dole plates, $550. 478-6339 after 6:00 p.m.

SAILBOATS WANTED 20'-120' for brokerage. We have the clients. Let us sell your boat. Call 386-0533.

CHRYSLER OUTBOARD
Sales, Service and Repairs
Ken Prasing Equipment
800 Goldstream Ave. 478-9313

31' OHMAN CRAFT WITH TWIN Volvo diesels, command bridge, fully equipped, $37,500. 388-5613, 592-7403 evenings.

15' MOULDED BIRCH BOAT with 20 H.P. Viking motor, has a new top and trailer. $800 firm. 477-5422.

14' ALUMINUM BOAT WITH convertible top, 33 h.p. Evinrude and trailer. 642-3852.

135 H.P. V-4 DIESEL ENGINE, 2 to 1 reduction, $2,000. Chemainus 246-9045, evenings.

WANTED SPOON OARS, PAIR or odd one; oar-lock. 385-6933.

1970 20 H.P. MERCURY, NEVER in salt, $450. 477-8035.

WANTED: CUMMINS MARINE engine V555m or V-504m. 652-3703.

80 BOATS and MARINE

DUNCAN
BOATLAND

CAL GLASS
BOAT
BARGAINS

1974—15 ft. CAL-GLASS, 40 H.P. Merc. ML., controls, camper top, 900 lb. Road Runner trailer. 2-only $2988

1974—21 ft. WINNER VICOUNT 165 H.P. Merc. cruiser, marine head, complete galley, camper top $8988

Mercury Outboards

Exclusive South
Vancouver Island
Dealer for
REINELL
CAMPION
SEA RAY
UNIFLITE

DUNCAN Boatland
6045 Trans Canada Hwy.
Duncan 746-4158

HORWOOD
MARINE

BOAT SHOW
SALE!
Feb. 14 - Mar. 1

BIG
SAVINGS
on
Glas Ply
and
K & C
Thermoglass
Boats!!

385-1451
HORWOOD MARINE Ltd.
823 Pandora

CHRYSLER OUTBOARDS
We have recently been appointed the authorized agent for Chrysler sales, service and parts in the Victoria area.
Phone today for an appointment to have your motor serviced.

VICTORIA
Lawnmower Hospital
834 Johnson St. 386-8338

VAN ISLE MARINA
40' Wm. Garden designed diesel aux. Ketch, 45' inc. bow sprit, 12' beam, 7' draft, 1½" mahogany planked on oak. Sleeps 6, comfortable live-aboard. Large inventory. Contact Don Omlid.

VAN ISLE MARINA CO. LTD.
Tsehum Harbor Box 2130
656-1138 Sidney, B.C.

FAR WEST
38'x10'6x3'10 classic displacement cruiser built 1940, very sound. A fine live-aboard with oil range and fireplace, making her a yearroundcruiser. Excellent sea keeping capabilities, re-powered in '69 (Chrysler). Sounder and radio telephone, $16,900. Call John West, 388-6231 anytime.

HARBOUR MACHINE LTD.
DIESELS
CHRYSLER, NISSAN
FARYMANN
Gas and Diesel engine rebuilding. Snaft and Prop Repairs.
31 Erie St. 383-6555

WESTPORT YACHTS
2075 Tryon Rd., Sidney 656-5832
AGENTS FOR
Buccaneer Cruising Sailboats: 21', 24', 27'
Cruise-A-Home, Blue Water Houseboat
Chris Craft
YACHT BROKERAGE

PRIVATE SALE
50' Shallow V hull House boat, 16' beam, large oil stove and fireplace in the galley and Salon, has hot and cold running water and shower. 110 Volt Electrical system, Shag carpet in bedroom, first $9,900 takes. Phone 383-9856 or 656-6117, for appointment to view.

BOAT OWNERS — CHARTER your boat under our owner-charter plan when not in use. For further details call:
Westfall Sporting Ventures Ltd.
525 Head St.,
Victoria, B.C.
386-0533

ALL BAY MARINA
SHIP CHANDLERS
Marine accessories and hardware
EZ LOADER trailers
656-3167
2238 Harbour Rd., Sidney

FORTUNE
BOAT SALES
QUALITY USED
BOATS
2270 Harbour Road
Sidney 656-5591

BOSUN'S
BOAT SALES
656-5564

CANOE COVE
YACHT SALES
Canoe Cove Marina
Sidney, B.C.
656-5711 656-3915

DISCOVERY 32 SLOOP, EXcellent racing record. Extra equipment. Moored. R.V.Y.C. Vancouver. Phone 112-926-3750 evenings, 112-324-7161 days.

SEND THIS VICTORIA PRESS ad to 1368 West Broadway, Vancouver, B.C. or phone 736-3565. We will send you our discount catalogue full of over 4000 bargains in Marine Supplies.

NEW 20' FIBREGLASS RUNabouts and cruisers in kit form or completed. Proven West Coast design from $1,200 and up. Finish yourself. 656-1476.

BRITISH SEAGULL OUTBOARDS from $270. Winter service rates now in effect
VIC. LAWNMOWER HOSPITAL
834 Johnson 386-8338

AQUARIUS 21' SLOOP, NEW condition, trailerable, with main, jib, kick up rudder, pop top. Camp on it, sail it — a real winner, $5995.00. Call 386-0533.

12' BOAT, 3 YEAR 18 H.P. Evenrude and trailer, will sell separately. Phone between 7-9 p.m. 592-3683.

SPORT YAK WITH PADDLES, $110; wanted canoe and 4-8 h.p. outboard motor. 658-5941 or 658-5714.

26' SLOOP MEASURED THUNderbird, $5,800 or best offer. Call after 5 p.m., 592-2093.

FLYBRIDGE CRUISER
42' — OA, 2 Chryslers, stateroom, salon, everything. $39,500. 386-8424.

80 BOATS and MARINE

REINELL 24' F-B CRUISER, 188 MERCRUISER, FULLY EQUIPPED. STAND UP HEAD, PRESSURE WATER, STOVE, ICE BOX, DINETTE, SURREY TOP, SIDE CURTAINS, SWIM GRIDS, OUTBOARD BRACKETS, FIRE EXTINGUISHER, ANCHOR PACK, COMPASS, HORN, ETC. SLEEPS SIX. IMMACULATE CONDITION. LESS THAN 200 HOURS. SEE AT 2328 HARBOUR RD., SIDNEY. 656-6060.

YOU DON'T HAVE TO GO TO the Vancouver Boat Show to see a Farymann Diesel or Ebersteacher boat heater. See them at our shop. Sidney Propeller and Marine Power Ltd. Located at Van Isle Marina Sidney.

COLUMBIA FIBREGLASS dinghy, 8', double hull, $275. Propane Catalyst heater, two 40 amp. alternators, 479-2743.

17' FISH BOAT ON TRAILER, best offer. Immediate sale. 598-5875.

MISS JONI 38' TROLLER, 9.5 tons, A licence, fully equipped. Fisherman's wharf or 592-0601.

EXPERIENCED FISHERMAN wants to charter West Coast troller. Phone 384-9866.

1965 MERC. 65 H.P., ELECTRIC start, controls, tank, hose, sacrifice at $650. 478-3392.

16' CLINKER-BUILT BOAT, REconditioned and painted. 382-7568 after 4 p.m.

18' BOAT, MOTOR AND TRAILer. $900. 658-5773 after 5 p.m.

20'X50' BOATHOUSE AT MAPLE Bay. 388-5613. Evenings, 592-7403.

11 'FIBREGLASS BOAT AND 7½ hp. Johnson motor, $250, 656-1666.

10' FIBERGLASS BOAT, 1 YEAR old. 592-6976.

15' BOAT TRAILER, GOOD CONdition. $115. 388-7747.

WANTED: THUNDERBIRD.
598-7093

29-FT. ALBERG SLOOP OFFshore cruiser. Phone 477-1603.

83 AIRCRAFT

CESSNA 180, FLOAT KIT, NEW top o.h, V.H.F.-V.O.R.-A.D.F.-E. L. T., excellent condition. 384-2947, after 6 p.m.

92 SPORTING GOODS

HANDGUNS: 38 WEBLEY 3" $59; 25 BROWNING $49; 9 mm WALTHER $149; 32 COLT auto. $65; 357 RUGER $147; 22 HI-STAN. R. $69; 36 NAV Y$79; 9 mm LUGER $225; RIFLES: 577 ENFIELD $199; 7 mm BSA mag-4x $239; 308 SAV.-4x $179; 30-06 HUSQ.-2½x $249; 30-06 REM auto. $189; 308 WIN. 70 $179; SHOTGUNS: 12 Ithica P. $109; 12 RUSSIAN O-U $174; 10 Ga. dble. REM. 28 Ga. V. A. SKEET $199; 12 Rem. auto. $169.
Robinson's
1307 Broad 385-3429

Robinson's
Deluxe
IGLOO CRAB TRAPS
Only $21.50
(also ideal for shrimp)
1307 Broad 385-3429

SEA TREK DIVE CENTRE
"TEACHING IS OUR SPECIALTY"
Next SCUBA COURSE
Starts Feb. 23
629 Dunedin 386-7528

CURLING GLOVES
Reg. $11.98-$12.98 Now $9.50-$9.98
RAY'S SPORTS CENTRE LTD.
1692 Douglas 385-6312
and and
Colwood Corners 478-3606

ARCHER SPECIAL — 42-LB. Browning Olympian Bow. Quiver, Suit and accessories. $70. John, 386-0759.

WANTED — 20-GAUGE SHOTgun, prefer Winchester pump. 478-1520.

S AND W MODEL 41, NEW, 22-cal revolver and pistol, M1 carbine, English shotgun. 477-8381.

RIFLE 30.06 HUSKVARNA Brent, new with scope and case. Call 598-1463 after 6 p.m.

SKIIS KNEISSL RED STARS, 404 Salomon bindings. $85. 479-5909.

93 CAMERAS, SUPPLIES AND PHOTO FINISHING

USED LENSES
1—50 mm F 4.0 Macro Takumar
1—17 mm F 4.0 Fisheye Takumar
1—35 mm F 2.0 Takumar
1—35 mm F 3.5 Takumar
1—20 mm F4.5 Takumar
1—35 mm F 2.0 FD S.S.C.
1—100 mm F 2.8 FD S.S.C.
1—90 mm Elmarit-R Leicaflex
1—200 mm 3.5 Tele-Rokkor (Minolta)

USED EQUIPMENT
1—Hasselblad 500c, 80 mm, mint,
1—250 mm Sonnar for above
1—Nikon FTN 42-86 zoom
1—Leica M2, 50 mm F20
1—Miranda Sensorex 50 mm 1.9
1—Leica iii 50 mm 3.5
1—Leicaflex 50 mm F 2.0
1—Mamiya C33
1—Nikon F2 spare body
1—Canon 814 EL, demo, super buy
1—Canon 1218 professional super 8
1—Bronica EC, as new
1—Vistoflex - ii with bellows
1—Konica 80-200 zoom, mint
1—50 mm, F 2.0 summicron, black
2—135 mm 3.5 auto. Nikkor
1—200 mm Takumar, 6x7
1—55 mm, Mamiya Sekor TL
2—65 mm Mamiya Sekor TL
1—105 mm Mamiya Sekor TL
1—135 mm Mamiya Sekor TL

MANY MORE GOOD BUYS AT
Bill's Photo Supply
1672 Douglas 383-7443

TOPCON UNI, FULLY AUTOmatic SLR with 2x Teleconverter and 135 m.m. lens. $200. 382-6955.

600 MM. F8 HANIMEX, TELEphoto lens. $145. 384-1435.

96 RANGES, STOVES and FURNACES

ANTIQUE KITCHEN STOVE, first electric stove ever made. In perfect original condition. New 220 wiring. Appraised value $1800. Sacrifice, $1200 firm. 479-2554.

OIL FURNACE, COMPLETE with 250 gallon tank, all good working condition, available approximately March 15. Installing electricity. 386-7178.

30" MOFFAT STOVE WINDOW oven, automatic, timed appliance outlet, warming oven; old but looks and works as new, $40. 477-5837.

HOT WATER CAST IRON BOILer, oil burner, pump, gauges, $50. Call before 5. 598-5013.

30" DELUXE TAPPAN BUILT-IN electric range, $150. Call 598-2236 after 6 p.m.

OVERHEAD OIL BURNER, 140,000 B.T.U.'s. Ask for Danny Erickson, 382-6122.

3-YR.-OLD ROY OIL FIRED FURnace. 160,000 B.T.U. $150. Phone 385-9894.

ACME COTTAGE WOOD STOVE. $225 592-3175.

24" MCCLARY ELECTRIC range, good condition. 477-4850.

WALL FURNACE, GOOD WORKing order, offers. 478-6293.

97 FURNITURE

WANTED!
Large safe and fire-proof filing cabinet. Call 386-3494.

CHESTERFIELD AND MATCHing chair. Excellent shape, $150. 658-5637.

LARGE, 2 CUSHION, 80" CHESterfield. Good condition. $125. Phone 592-0358.

MUST SELL, MOVING, SEARS Scandinavian couch like new, $225 or offers. 658-5496.

RED MAPLE BUNKBEDS, WITH mattresses, good condition, $80. 478-5357 after 5.

BUNK BEDS THAT MAKE INTO twin beds, plus mattresses, excellent condition, $125. 386-0388.

BRAND NEW SOFA AND CHAIR, must sell, $200. 478-4881, weekends only.

3-PIECE CHESTERFIELD SET, $75, or offers. 383-4596 after 5 p.m.

KROEHLER COUCH, COLONIAL style, near new, offers. 595-1893.

4 DRAWER DRESSER, DARK finish, $65. 386-6285 evenings.

AFRICAN TEAK 8-PIECE DINing room suite, $800. 385-6059.

VARIETY OF FURNITURE.
382-9594.

CHESTERFIELD AND CHAIR, $150. 384-6028.

KING-SIZE BED, BRAND NEW, must sell, 479-4970.

CHESTERFIELD SUITE, GOOD condition, 2575 Avebury Ave.

Turkey Sale
We're Clearing The
"TURKEYS"
Because They're
GOBBLING
UP OUR SPACE

PRICES SLASHED
TO THE "BONE"
EXAMPLE: Double size bed sofa w-spring-filled mattress nylon tweed green. Reg. low price $279.88. Only 1 left $239.88

EXAMPLE: Super modern 2-pc. sofa and chair "Plush fur orlon." Black or green. Reg. low price $319.88. Turkey price $248.88

EXAMPLE: 5-pce. authentic Spanish dining set, 42"x60" oak hexagon table, swivel chairs on black iron frame. Reg. low price $279.98. Turkey sale, only 1 left $198.88

EXAMPLE: 3-pc. bedroom suite — florentine hi-gloss walnut finish double dresser w-mirror, 54" panel bed w-rails — chest. Reg. low price $248.88. Turkey sale $198.88

WHAT'S A TURKEY? ALL FLOOR SAMPLES — ONE-OF-A-KINDS SCRATCH 'N' DENTS — DISCONTINUED GOODS — SOILED, ETC.

ALL TURKEYS—U-HAUL PRICES
NO REFUNDS OR EXCHANGES

OPEN 9 A.M.-5:30 P.M. DAILY
FRIDAYS 9 A.M. TO 9 P.M.
CLOSED WEDNESDAYS

BUY-RITE
WAREHOUSE SALES
704 View Street
(downstairs)
TEL. 385-4744

MATTRESSES
6 LATEX
FOAM RUBBER (all sizes)
posture zone support, clean, hygienic, doesn't sag or lump. 3'3", $109. 4'6", $129; Queen $179.
IMMEDIATE DELIVERY
GREGG FURNITURE
2300 Douglas 388-7365

VILAS
GENUINE VILAS FURNITURE, WE SHIP ANYWHERE IN B.C. B.C. BROCHURES ON REQUEST. CONTINENTAL FURNITURE, 716 JOHNSON SREET, 386-2458.

FOUR-SEATER CHESTERFIELD with two matching wing backed chairs, oak coffee table with matching end tables, solid oak dining room suite. To view Saturday, Feb. 22 from noon to 4 p.m. only. 3929 Cedar Hill Rd.

ALL WOOD KITCHEN CABInets, general woodworking and custom made furniture: Captain's beds, four posters, storage units for any bed size, cedar chests, dressers, etc. Free estimates, guaranteed work. 479-2197, 656-5321.

WOODEN DESK, OAK CHAIRS, coffee table and end tables, vanity, glass front book case, convertible sofa, gold material. Side board and china cabinet, over stuffed chairs. 830 Fort St. 383-5411.

CRAFTED FURNITURE FROM local woods at reasonable prices, 2 piece suite, chairs, glass topped coffee and end tables designed to order, 312 Chester Ave., 384-4416.

WOOD DESK $82-$150, OAK SWIVel chairs, oak open book cases, tables with drawers 30"x48" Metal cabinet 72" high. 383-5411 or 385-6796.

PINE FURNITURE, CUSTOM made, any period. Also make pine doors, cupboards, and bars. Refinishing, repairs. Cash or trade. 382-2454. Don Martin.

FOR SALE: DOUBLE BED WITH mattress, 2 rocking chairs, 2 living room lamps, kitchenette dining room set with 5 chairs. 388-9684 weekends.

10'6"X16' BRITISH INDIA CARpet as new, half price at $700. Sectional bookcase, tables: gate leg, hall, kitchen. 477-5837.

SINGLE BED FRAME AND headboard, $50; table and chairs, $35. Call 383-2664, after 5 p.m.

CUSTOM BEDS: CAPTAIN'S, Mate's, bunks from $90; mattresses. Delivered. 479-7400.

SPANISH TYPE DRESSER, large, $300 value, $175. Brand new, after 5 p.m. 478-9465.

98 TV, STEREO, RADIO SALES AND SERVICE

WHY BE
FOOLED
SEE THE SPECIALISTS
WE ONLY DEAL
in color TVs
RENT OR
Rent to own
3 year unconditional guarantee on parts and labour, 6 year warranty plan on picture tube.
CALL NOW
OPEN 10 A.M. - 10 P.M.
6 DAYS A WEEK
CITY CENTRE TV
3970 Shelbourne 477-6971
next to K-Mart in the Mall

FOR SALE

15" GE TV portable	$49.95
Emerson 3-way combination color TV. Like new	$499.95
Emerson 3-way combination	$98.00
Fleetwood 3-way combo.	$100.00
19" Electrohome TV	$99.00

Console B and W TVs $40 and up.
MANY OTHER SETS
TO CHOOSE FROM AT
THE TRADERS
715 Finlayson - Phone 388-6264
OPEN NIGHTLY 'TIL 9 P.M.

HAVE PURCHASED SEARS color TV selling 23" Philco console walnut cabinet good condition, $55. 598-1483.

LEAVING COUNTRY, MUST sell quality stereo, Sony receiver, dual turntable, J.M.Y. speakers, cassette recorder, $400. 382-2248.

HAVE PURCHASED 20" SEARS color TV, selling 16" Sears black and white TV. Good working order. 477-5695.

ZENITH AM-FM CONSOLE. Record player, built-in cassette recording system with microphone. Like new, $300. 656-4932.

STUDENT MUST SELL, REcently purchased Akai Quad 8 track Akai GXC750 stereo cassette. Offers. 477-1412.

CONNOISSEUR TURNTABLE with Shure cartridge, $125. 477-2827.

TV, BLACK AND WHITE, ELECtrohome, 18". Excellent condition. 656-3551, after 5 p.m.

GE 21" TV, NEW PICTURE tube, $50. After 6, 598-7128.

TV 23" BLACK AND WHITE $100 382-6814 after 5 p.m.

RCA 24" COLOUR TV. GOOD condition. Asking $225. 479-1333.

AKAI 7" REEL TO REEL, 280-DSS. 479-4425 after 5 p.m.

MUST SELL — NEW 26" ELECtrohome color T.V. 382-4193.

[illegible]
LEASE
NEVER EVER PAY
FOR SERVICE
Call Now
MAIS TV
1821 COOK
385-2435

STEREO REPAIRS
Fast, economical repairs to radios, tape recorders and stereo components — all makes.
Factory authorized service for Dual PE, Toshiba, Super Scope, Rotel.

YOUNG'S
AUDIO DEPT.
VICTORIA: 794 FORT 382-5512
PORT ALBERNI: 1303 REDFORD

KENT'S TV
TV Sales/Rentals
742 FORT
383-7104

BUTLER BROTHERS
TV Sales/Rentals
1720 DOUGLAS STREET
385-3832

CAR RADIO
FROM $29.95
TO FIT MOST CARS
Positive or negative ground. Expert installation.
B.C. SOUND and RADIO
SERVICE
931 FORT 383-4731

PHILIPS ELECTRON
383-5432
100 W. Burnside
HAVE WE GOT A
DEAL FOR YOU
De luxe quality console stereos starting from $229.

MUST SELL, ALL IN GOOD working order, 23" Electrohome B and W TV, $35, 23" Dumont 3 way color combination, $275; Two 12" speakers in cabinets, $30; Garrard and BSR turntable $25 each; Car reverb, $12; car cassette player, $40; 8 track tape deck, $30; Philips hi-fi console, $30. 478-4248 after 5:30 weekdays.

CAV ELECTRONICS LTD.
758 YATES 388-6564
1686 HILLSIDE 595-5222
SALES AND SERVICE
For quality audio components

REPOSSESSION
1 only Console stereo, AM-FM FM stereo, Garrard changer, with built-in reel to reel tape recorder player. Balance owing $314. To view call agent VIC EDEN at 386-2458, Continental Furniture.

ADMIRAL COMPONENTS NOW AT very, very low prices. See them while they last. AM plus FM stereo, 2 speakers from $69.95.
ATLAS STEREO AND TV
385-2712 763 Fort Street

ONE RCA 19" BLACK AND White portable TV, in good condition, $60. Phone 382-2481 after 5 p.m.

SENUEI AM-FM STEREO AND record player, 2 large speakers. Cost $500, sell $175. After 6 p.m. 743-5910.

STEREO CONSOLE, GERRARD turn table, 5 years old, AM-FM, $200 or best offer. 595-8173 between 12-8 p.m.

BEAUTIFUL ELECTROHOME console stereo, only 4 months old, cost $579. New condition, sacrifice $295. 592-7055.

STATE OF THE ART. 120 RMS amp, Phillips 212 turntable, 200 lbs. bass reflect speakers. Asking $700. 383-1738.

TURNTABLE, SONY PS-5520, two speeds, automatic, very good condition. 595-6345.

HAVE PURCHASED SEARS CONtemporary stereo, selling console stereo, $150. 386-0716.

19" COLOR PORTABLE TV. Good working condition. Call 386-6652 after 5 p.m.

ADMIRAL 25" COLOR TV. 3 years old. Good picture. $295. 478-2457.

COLOUR T.V. FOR SALE. A-1 condition. Like new. Reasonable. 386-7350.

MOVING Must sell Hitachi Ks-2300 AM-FM stereo comp. $175. Admiral 21" T.V. $30. 382-1164.

99 GROCERIES, MEATS AND PRODUCE

GRAHAM
MEATS
Grade A, Grain-fed Alberta Beef. Fully guaranteed.
Sides .89 per pound.
Hinds $1.09 per pound.
Front .69 per pound.
Includes cutting, wrapping and freezing. Phone 598-2211.

FREEZER BEEF SALE

Sides of Baby Beef 130 to 160 average weight	.89 lb.
A-Hinds	1.09 lb.
Sides C-1's Reg.	.79 lb.
Hinds C-1's	.99 lb.
Fronts C-1's	.65 lb.
Calves liver	1.09 lb.
Beef liver	.89 lb.
Sirloin Tip roasts	1.69 lb.
No. 2 Bacon	1.19 lb.

ALBERTA MEAT DISTR.
1811 Cook St. 383-3012 or 383-8552

THIS WEEK IS BACON WEEK. All home cured and smoked bacon. Side bacon $1.39, Back bacon $1.99, Belfast bacon $1.99, Peameal bacon $1.89, Ayrshire bacon $1.69, Danish bacon $1.89. Home made pure pork sausages 89c lb. For freezer, sides of pork 89c lb. Free smoking. Sides of beef 93c, hinds of beef $1.09. Cut, wrapped and frozen. We cut Grade 1 steers only. Custom curing and smoking as well as sausages making. Dutch Deli and Meats 775 Fort St. 383-1312.

WHELDON MEATS
WHOLESALE
Grade A, 1 and 2

Sides	.89
Hinds	$1.05
Fronts	.79
Side Pork	.89

100 per cent guaranteed
Custom cutting 15 cents lb.
Free Delivery, 478-1281

WILLIAMS QUALITY MEATS
Grain-Fed Grade "A-1"
Freezer Beef
Sides 95c lb., hinds $1.15 lb.
Fronts 85c lb.
Full Baron of Beef $1.09 lb.
100 per cent guaranteed quality
795 Fort Street 384-0525 - 26

SIDES OF GRAIN FED BEEF, 75c per pound, cutting extra. 479-3021.

SAVE MONEY AT HARVEYS
[illegible] $1.39 lb.
Lean corned beef, boneless $1.39 lb.
Back Bacon 95c ½ lb.
[illegible] 69c lb.
FREEZER SPECIALS
WHILE QUANTITIES LAST
Red or Blue Brand sides of beef 89c lb.
[illegible] wrapped and guaranteed tender.
2709 QUADRA STREET 383-2031

ISLAND MEAT PACKERS LTD.
350 ISLAND HIGHWAY
479-2854
Grade A Hinds
Cut and Wrapped
$1.05 per pound

100 MISCELLANEOUS FOR SALE

DESKS-DESKS
Special Sale
SAT., 9-12
Student desks from $49.95 up also executive and sales desks
Precision Wood Products Ltd.
512 William St. (Vic. West)
382-5244 Evenings 382-0042

island plastics
928 CLOVERDALE, 384-9814

TRI-LAMP, $15; IVORY TABLE lamp, $12.50; telephone table and seat, $18; table, 23x18 with record holder, $18; table with magazine rack, $7.50; record hassock, $7; turquoise Chinese hooked rug, 6x4, $10. Swedish Vilas maple sideboards, $190; 7 cu. ft. freezer, 1 year old, $190. Treadle sewing machine, $20. 386-2394.

HAVE PURCHASED KENMORE range and Cold Spot fridge, selling McClary Easy, two-door fridge, freezer, good working order, $70. Also Roy deluxe range, clock controlled oven and rotisserie and meat probe, $135, in perfect working order. 477-2547.

ANTIQUE ROUND SOLID BRASS coffee table top, 18" diameter, $30; General Electric floor polisher, double headed with pads, $8; portable Underwood typewriter, $20; double Paisley Comforter, $10. 656-5694.

RUG, 9X12. BUFFET. POKER table. Power saw. 16' extension ladder. 2 stepladders. 5-gallon crock. Tape recorder. Chairs. Barber tools. Coffee table. Garden hose. Mirror, 18x36. Table lamps, etc. 386-2835.

SEAMLESS PLASTIC FLOORING is back again! Nine colours! Easy to apply—for a tough, long lasting, easy-to-clean floor! Get yours now, while supplies last, at Industrial Plastics Ltd., 2105 Douglas. 386-1477.

GOT A TOUGH GLAZING PROBlem? Bothered by broken windows? Install Lexan polycarbonate sheet. Even sledge hammers can't break it! Incredibly tough — reasonably priced at Industrial Plastics Ltd., 2105 Douglas.

GORHAM STERLING SILVERware, Lennox bone china and crystal stemware, miscellaneous glassware, padded chairs and card table, wood heater and electric blankets, and more. 479-8481.

GARAGE SALE, 4504 EDGEwood, off Royal Oak, reclining chair, skiis, Instamatic camera, Imperial Loyalist bed chest, twin beds, fur jacket, silverware, sailing dinghy, Saturday, Feb. 22, 11-4.

FRIGIDAIRE DELUXE CYCLAmatic, good working order, $200; old china buffet, 4'6", $50; child's stained desk, $30; man's 10-speed bike, $75; boys' fastback bike, $35. 652-3552.

BURN, BABY, BURN! (IN ONE of our empty steel 45 gal. drums, of course!) Perfect for an incinerator—long lasting, and only $3.50 each at Industrial Plastics Ltd., 2105 Douglas.

LAST CHANCE
Sale on all MAYTAG. Tremendous savings NOW. Drop in and SAVE at C. TAYLER Home Appliance Ltd., 707 Johnson, 383-3281.

BEAUTY SALON EQUIPMENT
Used dryer with chairs, shampoo chairs, styling chairs, shampoo bowl, one gas commercial clothes dryer. To view 1119 Fort St. 386-7843 Monday-Friday 9-4:30 p.m.

HAVE PURCHASED SEARS KENmore automatic washer with sud saver and dryer. Selling older Inglis Citation washer and dryer, good working order, $225 for pair offers, 478-8427.

BASEMENT SALE, SATURDAY, Feb. 22, 1 p.m.-5 p.m., 784 Fairview Rd. Recirculating toilet, bird cages, 39" head boards vinyl, 2 single beds, women's and girls' clothing and shoes. Miscellaneous.

MEN'S NEW $200 ¾-LENGTH leather coat, size 40. Asking $100. New cord jacket and car coat with fur collar. Two suits, all modern style, size 39. 592-9062.

MISCELLANEOUS HOUSEHOLD furniture. Tire repair equipment and molds. Singer sewing machine. Antique chaise lounge. 479-6588.

BRAND NEW NEVER WORN wedding gown veil and brides maid gown, Size 11 $140 or will sell separately. Please call Saturday only 592-4751.

SELLING: WASHER-DRYER, dresser, drapes, fireplace accessories, electric heater, stove, power mower, garden furniture, tools and miscellaneous. 592-2769.

HAVE PURCHASED KENMORE deluxe sewing machine, selling Kenmore zig-zag machine and cabinet, 10 years old. Excellent shape, $85. 595-1708.

LARGE OAK DESK AND CHAIR, oil stove, fancy wrought iron bed, Philips stereo, marble coffee table, wooden kitchen chairs, large utility trailer. 383-0405.

FISHING GEAR, 2 CHAIRS, chest of drawers, bedding, books, floor polisher, miscellaneous. 598-7647. 1645 Oak Bay Ave.

HAVE PURCHASED KENMORE sewing machine, selling Piedmont straight stitch, $39.98. Phone 598-1340.

HAVE PURCHASED KENMORE automatic sewing machine, selling Singer Featherweight, good condition, $69. 477-9979.

HAVE PURCHASED KENMORE sewing machine, selling Singer automatic, full set of attachments in console, like new, $200. 477-4969.

MCCLARY 15 CU. FT. ZERO Zone fridge with cross top freezer; RCA 30" range, both in excellent condition. $270. 478-3625.

PEGGY GREEN'S
Used household furnishings. Private purchases made. 2295 Oak Bay Ave. 598-4957.

SPEED QUEEN AUTOMATIC washer and dryer, motor needs work in washer, good bargain, $85 both, 478-9870.

NUMBER OF HOSPITAL BEDS, box springs, mattresses, dressers, miscellaneous. 382-5621 Saturday Feb. 22 10-5 p.m. 1162 McLure St.

30" MOFFAT GAS RANGE, $50. 22 gallon gas hot water tank, complete $25. Older National cash register. Offers. 383-7488.

TWO 200 GALLON FURNACE OIL tanks, $25, each. 250 gallon Skid tank, $20, heavy duty 200 gallon gas tank on frame, $100. 598-7501.

CRIB AND MATTRESS, $10, childs desk and chair, $8, TV works well, $15, Raleigh 10 speed, $75. 656-5226.

OUTSIDE CHILDREN'S SWING, with slide, "Super Swing", perfect condition. 478-7448, evenings.

DEMO SALE
Corner Bay and Wark. See man on site.

BRITISH INDIA RUG, 9X15, Ocean green, no design, 598-7919 after 1 p.m.

DEMO SALE, FRIDAY, SATURday and Sunday 12 noon-4 p.m. Corner of Rutland and Chambers.

NEAR NEW FOLEY LAWNmower sharpener, $425, or offers. 479-7017.

LIKE NEW, PURPLE SHAG rug, 10'6"x13' 478-1965 after 5:30 or weekends.

TODAY'S CROSSWORD PUZZLE

UNITED Feature Syndicate

Saturday's Puzzle Solved.

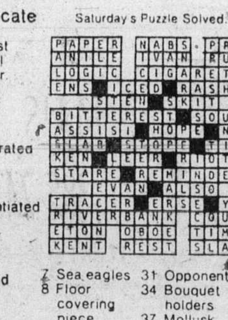

ACROSS

1 Seth's brother
5 Moslem scholar
10 City on the Tiber
14 Ore vein
15 Nick Charles' wife
16 Kind of jacket
17 Mining yields
18 Grotesque twisting
20 Nervous Strains
22 Responds to stimuli
23 Historic times
24 Concordes
25 Vegetable
28 Outdoor rink: 2 words
32 Exist
33 Not ever
35 Citrus fruit
36 From ---- to riches
38 Scandinavians
40 Actress ---- May Whitty
41 Asian native
43 Dispersed
45 Precious stone
46 Gymnast
48 Thermal unit: Var.
50 Local people: Suffix
51 Fish
52 Refrigerated room
55 Apples
59 Not substantiated
61 Koran chapter
62 Ending with team and gang
63 Scorch
64 Toward the mouth
65 ---- express
66 Terminated
67 Title

DOWN

1 "Thanks ----!"
2 Dull person
3 Tree of knowledge site
4 ------ Slave Lake
5 Not surface treated
6 Diving birds
7 Sea eagles
8 Floor covering piece
9 "My kingdom for ------!"
10 Took another sip
11 Producing: Suffix
12 Arguable
13 Dvorak and Sothern
19 Ref. your wire
21 Metal
24 Scold
25 Antilles native
26 Macaw
27 Royal
28 Eur. title
29 Insect stage
30 Progress maker
31 Opponent
34 Bouquet holders
37 Mollusk breeding plant
39 Attended a duelist
42 Mutually: Prefix
44 Glen
47 Color
49 Bible reading
51 An assault
52 Pointed end
53 Aware of: Informal
54 Stove chamber
55 Gale
56 Air
57 Buggy
58 Marquis de ----: French novelist
60 Fish feature

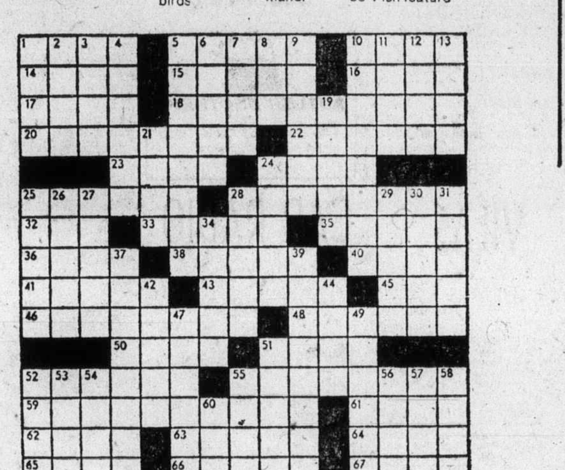

By R. A. POWER

100 MISCELLANEOUS FOR SALE

Mais

USED

Black and white portables	$19.95
Off White chesterfield suite	$129.95
Brand new bunk bed, slightly marked, 36" or 39"	$59.50 each
Admiral and Fleetwood record players	$39.95
AGS cassette recorder, like new	$49.95
Fleetwood 26" color — 1½ yr. warranty still on picture tube	$499.95
Area rugs — 9x12 — orange	$29.95
30" Rollaway cot	$29.95
Like new 4'6" bed with radio headboard, mattress and box spring	$89.95
23" Black and white console cabinet model	$39.95
Fabric rocker chair	$49.95

All prices U-haul

1821 COOK
385-2435

DESKS-DESKS
Executive — Sales — Student
Buy direct from Manufacturer.
Precision Wood Products Ltd.
512 William St.
382-5244 Evenings 382-0042

SUPER GARAGE SALE. Cameras, appliances, furniture, tennis table frame, gas range, camping equipment, duplicating machine, children's and infant furniture, Crown Toyota snow tires. You name it, we've got it. 9:30 a.m.-4 p.m. Saturday, Feb. 22, 1215 Pearce Crescent.

LAWNMOWERS SHARPENED NOW!
SALES:
617 Chatham St. 385-5323

USED SEWING MACHINES
2 Singer Zig Zags from $79, Singer in console cabinet $79, Singer touch and sew $119. Open arm automatic $129. All one year guarantee. Easy terms available. Sawyer Sewing Centre, 840 Fort, 388-6228.

24" MOFFAT RANGES $199 and 30" ADMIRAL de luxe RANGES with continuous clean oven $299. Matching 10 cu. ft. refrigerator $269 or 14 cu. ft. $319.
BUTLER BROTHERS
1720 Douglas 383-6911

RUGS LOOK "NEW" IT'S SO easy with RUG-MATE stain removing rug shampoo. Rent electric shampooers for $2.00. 8 hours, plus materials. Also Hero Airless spray units, sales and rentals. Clark and Pattison, 760 Bay St. See our ad under Painters for other supplies.

RESTAURANT EQUIPMENT
Garland gas range, 4 burners, two ovens, taken out of a closed restaurant, needs a good clean up, but can be obtained at a much lower price than a new one. No reasonable offer refused. 656-3279 after 6 p.m. or 656-3191 days.

WHITE FROST FREE FRIDGE and freezer combination, 26" Fleetwood colour T.V., love seat, davenport, chesterfield and matching love seat, Frigidaire automatic washer, white 30" electric range, older frig in good condition, 386-0257.

DIELCRAFT COFFEE TABLE, Gendron stroller, like new, antique dropleaf coffee table, living room chairs, oil paintings, lamps, solid brass jelly pot, china, etc. Saturday 10 a.m.-4 p.m. March 1st. 3906 Olivia Place, off Midgard.

BASEMENT SALE
Saturday 22nd, 9-4 p.m., 546 Linden. Wanted old oak chest of drawers. 385-7386.

100 MISCELLANEOUS FOR SALE

GREAT SAVINGS ON DEMONSTRATOR and scratched appliances. All priced to clear and full one year factory guarantee. Cooker fryers, mixers, toasters, blenders, irons, kettles, fry pans, vacuums, hairstylers and curling irons, electric blankets. 220 volt travel transformers for shavers, tape recorders, radios, irons and hairstylers. Sunbeam Appliance Factory Centre, 912 Pandora Ave. 383-8543.

BIG GARAGE SALE. FEB. 21-22. 10 a.m.-5 p.m. Variety of furniture. Kitchen table and chairs, oak chair, etc. Snow tires. T.V. Antiques and attic treasures. Miscellaneous. 1867 Forrester. 592-4465.

BOSSOM
GLASS CO. LTD. 382-3031
"CARBOZITE PAINT"
10 YR. GUARANTEE
APPLY-IT-YOURSELF

VERY LARGE STROMBECKER race set, all accessories included and three cars, $50. Single bed, $25. Cassette player, $20. Two tennis rackets, $10 for both. Guitar, $5. 382-5759.

BARBER CHAIR
Koken (Mohawk) light brown, standard, slightly used. What offers? 757-8330, M. Warde, R.R. 3, Qualicum Beach, B.C.

OLDER BEDROOM SUITE, maple telephone table, single bed, 3 nursery dressers, recliner, two Mediterranean lamps, other items. 652-3619.

G.E. PORTABLE DISHWASHER, $100; two-brush Comet floor polisher, $15. 282 Memorial Crescent, 386-3803.

BEDROOM, DINETTE, CHESterfield suite, 6' fridge freezer, $750, Sony coloured T.V. China Cabinet, 478-8918 6-7 p.m.

GAS TANKS, OLD AND NEW, have been permanently sealed against rust or leaks. 388-9427, 386-0008.

MAN'S KILT SUIT, ANCIENT McKay, size 40; 40" Frigidaire Imperial range; 12'x14' shag rug and runners. 386-9906.

54" BOX, SPRING, MATTRESS, ironing board, 14' aluminum boat, 15-h.p. motor, coffee table. 592-6879 after 4.

OLDER MODEL AUTOMATIC washer, Speed Queen, two rinse cycles, good working order, $75. 478-1473.

TABLE TOP SEWING MACHINE. PHONE 642-5644.

POP 45 RPM RECORDS, 1955-1970, 50c each. 478-4248, after 5:30 p.m. weekdays.

NEW WEDDING DRESS SIZE 9. For details phone 386-2503. 6 p.m.-10.

PORTABLE SPEED QUEEN washer and spin dryer, white, $75. 386-0305.

HOUSEHOLD FURNISHINGS for sale. No professionals. 382-2410 before 7 p.m.

RECLINER CHAIR, RCA stereo, two winter tires. All excellent shape. 383-9418.

SAWS SHARPENED
VIC. LAWNMOWER HOSPITAL
834 Johnson 386-8338

FOR SALE, WRINGER WASHING machine $15. Good working condition. 592-4197.

CHROME KITCHEN SET, $15, set of chrome valve covers (Ford) $8. 386-2848.

VIKING PORTABLE ZIG-ZAG, complete. Rarely used. Asking $100. 384-1398 after 6.

ORBIT 5-CHANNEL RADIO; OS Max 15 two glider miscellaneous parts and wood. 658-8904.

ARMSTRONG SOLARIAN, SUNNY no wax floor, free installation. 386-8615 - Chargex.

PLAY-MOR POOL TABLE
Manufacturers Supplie
560-A Alpha Street 384-3332

PRICE'S LOCK AND SAFE LTD.
Sales, Locks, Keys
847 Fort 384-4105

OUTDOOR INCINERATOR BARrels, ready to use, free delivery. $4.95. 383-1328.

TELEPHONE ANSWERING SYStems for as low as $11.50 per month. Interconnect — 384-0511.

COLOR TV, RCA, EXCELLENT working condition. Also 60 minute cassette, 99c. 383-5432.

CASHIER REGISTER
For service station, $650, 384-5321, 595-5050.

PICKUP BOX UTILITY TRAILer, $90. Gendron Buggy $35. 658-8226.

VIKING AUTOMATIC WASHER, 110 volt dryer, baby furniture, floor polisher, 24" stove. 478-5104.

BASEMENT SALE SATURDAY, Feb. 22, 9-5 p.m. Decor, luggage, wigs, rugs, clothing etc.

100 MISCELLANEOUS FOR SALE

PRACTICALLY NEW CUSTOM 2-piece chesterfield suite; Air King drum type humidifier, auto. humidistat; G.E. floor polisher. 382-4195.

CERAMIC TILE DIRECT IMport prices, 1"x1" crystal with gold, 8 colors, also other types. 386-2812.

SKIS, 74", 9 BOOTS, POLES, never used, $75; Seigler oil heater, 60-gallon tank, good operating, $200. 479-3170.

HOMELITE CHAIN SAWS
SALES—SERVICE—PARTS
VIC. LAWNMOWER HOSPITAL
834 Johnson Street 386-8338

BANDSAW BLADES
617 Chatham St.
385-5500
Island Saw Co.

HELP
Going out of business, genuine clearance sale, Feb. 20-28, cottage treasures, antique curios, 767 Fort St.

OFFICE FURNITURE, USED desks, chairs, bookcases. Remco Office systems, 1812 Government St., 385-6796.

Aluminum Gutters
5" CONTINUOUS In baked enamel
B.C. ALUMINUM 479-3232

DEMO SALE
Dundas and Alston, oil furnaces, plumbing, windows, doors, lumber. 595-4005.

SMALL GESTETNER, HARDLY ever used, $100. Adler Elect. 131-d typewriter, excellent condition, $400. 388-7371.

9" ADMIRAL TV PORTABLE, $85; small apartment size chrome suite with 2 chairs $30; Gendron stroller, $15. 479-5180.

N. Z. FLEECE
White and natural coloured raw and carded fleece from $2.25 lb. 616 Trounce Alley, 383-8224.

N. Z. LAMBSKIN MULES
White and colored washable mules, 20% off. 616 Trounce Alley. 383-8224.

MOVING SALE SATURDAY 10-4, must sell nearly new household items. Stereo, plus furniture and lots more. 796 Sherk St.

RAILROAD WATCH, BULOVA Accutron wrist watch, one year old. New $185. Sell $125 firm. 386-3665.

HAVE ASTHMA MUST SELL rabbit coat, $150 or best offer. 592-1354.

ADMIRALS FRIDGE, APARTment size. Inglis automatic washer, good condition. 478-9307.

ELECTROLUX RUG SHAMpooer and floor conditioner; Whirl Away dishwasher. 386-0720.

WASHER AND DRYER, GOOD condition, $200 or best offer. 383-3790.

PORTABLE DISHWASHER, EXcellent working order, must sell, $100. 478-5466.

ALL WOOL ORIENTAL DEsigned rugs, private import, genuine savings, approx. 9x12. 386-2812.

CARPET FROM QUEEN VICtoria Inn renewal program at real savings. 385-4761, 386-1312.

WE CHANGE ANY OLD WINDOW to new Aluminum. Screens.
B.C ALUMINUM — 479-3232

DINETTE TABLE, MAHOGANY arborite top, 4 chairs, $95; Restwell bed rest, new, $15. 385-7409.

COLONIAL CHESTERFIELD suite; cedar chest; household furnishings, dishes etc. 384-6308.

STORE COUNTERS. SMALL pizza oven, under counter refrigerator. 595-7792.

CEDAR FENCE POSTS, ALDER firewood. Phone 748-8516 or 748-8128 Duncan.

VIKING WRINGER WASHER, good running order, $35. Phone 385-0847.

INGLIS DRYER, WHITE, TOP OF line. Excellent condition. $160. 598-7549.

ELECTRIC ADDING MACHINE, used; Electronic calculator with tape; Desk Calculator. 388-9524.

HOUSEHOLD FURNISHINGS. Odds and ends. Sidney. 656-4387.

10 CU. FT. LEONARD FRIDGE, good condition. $100. 479-5236.

2 FRIDGES, $50 EACH. 1-750 Pemberton Rd. 595-5594.

FURNITURE, OUTSIDE SWING, lumber, household items. 595-5504.

BLACK PERSIAN LAMB COAT, size 12. 592-2324.

SWIMMING POOL PLASTIC BUBble, Side taper 26'x44; 112-390-4481.

ZENITH FREEZER 28 CU. FT., 4 years old. Good condition. 478-9498.

CUSTOM MADE TO ORDER, rustic picture frames. 479-4503.

LADIES' PANT SUITS, ALL sizes. Low prices. 384-5016.

100 MISCELLANEOUS FOR SALE

SCARCE ITEMS
Cedar chest $95.00, small oak drop front desk $99.00, Spinett desk $99.00, marble top wash stand $149.00, oak wash stand $119.00, corner china cabinet $259.00, tea wagon $189.00, used hide-a-bed $139.00, Duncan Phyte drop leaf table and 4 Lyre back chairs $264.50, oval oak gate-leg table $189.00, Vilas maple coffee table $79.00, manogany high-boy chest of drawers $199.00, matching vanity and bench $149.00, mahogany dresser $119.00, 3-pc. red maple bedroom suite $189.00, Hoover upright vac $39.00. R.C.A. stereo $139.00.

USE YOUR CHARGEX

PANDORA FURNITURE LTD.
New and Used Furniture
1050 Pandora Ave. 383-6319

TILLICUM FURNITURE'S WAREHOUSE STORE
Savings always on quality furniture. Special prices now on regular stock. Comfortable Colonial style chesterfield suites in florals, tweeds, stripes and checks $100 off regular price. Extra low price on hide-a-beds with de luxe mattresses 100 per cent nylon tweeds only. Regular $395.95 now $295.95. A further 10 per cent off pictures, lamps, bedroom suites, occasional tables and dining-room furniture. Some chests and dressers sold separately. Better come to Tillicum and save. Free parking at the door. We deliver. 1006 Craigflower at Tillicum. 382-2434.

FIBREGLASS
ISOLATION SPHERE
OFFERS:
Privacy or Solitude
FOR:
Study, Therapy, Love, or whatever turns you on.
PRICE:
$900.00
CALL:
WESTERN HOMES LTD.
386-3494 (24 hours)

RAZOR BLADES. FINEST QUALity. Swedish stainless steel. Wholesale clearance. 5-blade dispenser 20c, carton of 20 dispensers, $3.60. Personal shopping weekdays, 9:00-4:00 only. Orion Products Ltd. 694 Sumas St., Victoria.

LARGE SWING SET WITH 8 FT. slide. Table saw and 4" planer. TV, 23" black and white. Bronzetone 72" table and chairs. Single bed, spring and mattress. Telephone chair unit. Floor polisher. All exc. shape. 385-7310 after 6.

11-PC. VILAS COLONIAL DINING room suite, $1250. Crib and mattress, $45. 2-pc. modern crushed velvet chesterfield suite, $295. Mel's Bargains, 3460 Quadra, 384-3152. Closed Mondays.

WE HAVE SEVERAL GOOD used dictaphone, dictating and transcribing units for sale. $85 each, $150 set. 385-8821. Gold Safe and Office Equipment, 367 Burnside East.

CANOPY CAMPER, FOR SMALL or large truck, $200 or best offer. Washer-spin dryer, $85. Double bed. Black and white TV, etc. 2945 Shelborne. Phone 595-4934 after 12:30 p.m.

UNIVERSAL TRADING CENTRE—584 JOHNSON
Best prices in town on used furniture, antiques, tools, stereos, cameras, and 8-track tapes — $2.75 each. Phone 384-9512.

FRIGIDAIRE FRIDGE, $75. Bunk beds, complete, $99.50. French Provincial 3-pc. bedroom suite, $750. Mel's Bargains, 3460 Quadra, 384-3152. Closed Mondays.

SMALL KNEE HOLE DESK, ARborite top, $30; upholstered living room chair, $35; cabinet Kenmore sewing machine, $35; two card tables, $5 each; 383-1094 after 5 p.m.

FULL-LENGTH MUSKRAT COAT, size 18, very good condition. Single 2-piece bedroom suite, $100, and a single bed with headboard, $45. 384-4292.

8' CAMPER WITH HEAVY DUTY roof racks, $500; 12' clinker boat and trailer, both need some work. Offers; 200 gallon fibreglass water storage tank, offers. 479-4305.

1970 SINGER ZIG-ZAG SEWING machine. Excellent condition. With cabinet. $100. 478-9931, after 6 p.m.

GLASS LINED AUTOMATIC HOT water heater, electric, $75, call after 4 p.m. 478-9993.

GOLF CARS
Gas or electric from $550, new and used. Rick Telford, 386-8424

GE STOVE, EXCELLENT CONDItion, $150. Large fridge, $125. 652-3081.

SIT-SLEEP COUCH, GOLD vinyl leather, new condition, $55; floor polisher, $10. 384-8252.

OLD WOOD FURNITURE AND boxes of junk. Electric welder, $50. Old bottles. 385-5530.

ARMSTRONG SOLARIAN, SUNNY no wax floor, free installation. 386-8615, Chargex.

9X12 SUPER SHAG, GREEN tones, $100 (cost $260), 22 cu. ft. freezer, $300. 385-4286.

QUILTS—TRADITIONAL STYLE. For weddings, anniversaries, birthdays, babies, family. 479-2905.

CONTENTS: CHESTERFIELD, love seat, bedroom, and other items. 382-7046 after 6.

AUTOMATIC WASHER, DRYER set, 5 piece stroller, playpen, walker, 479-5764.

.22 AUTO PISTOL, MOVIE CAMera, projector, Volks tow bar. 386-0563.

PLOTS, HATLEY MEMORIAL Gardens, reduced. Phone between 1-8 p.m. 479-2560.

MATCHING PAIR HAND CRAFTed quilts. 72x90. Bow tie pattern. $125. 383-3451.

STEREO RECORD PLAYER $30; rock collection, $10. 479-7680 after 7 p.m.

BEIGE RUG 12X12, $45. CHESterfield, $65. Dinette set, $50. Odds and ends. 935 Old Esquimalt Rd.

AUTOMATIC WASHER, NEEDS repair, $25. 656-4081.

CEDAR SHAKES, 18½", $35 A square. 385-5252, 385-0194.

6-YEAR-OLD CRIB AND walker in good condition. 384-3959.

22 COILS 2" COMMON NAILS $20, 478-3095.

UTILITY TRAILER $80
478-1173

LADIES' PANT SUITS, ALL sizes, Low prices. 384-5016.

GENDRON 3-IN-1 CARRIAGE, excellent condition, $40. 479-5585.

HOOVER WASHER $85.
479-8198.

TWIN STROLLER, LIKE NEW. $60. 383-8909 after 4:00 p.m.

103 MISCELLANEOUS WANTED

THE SALVATION ARMY Needs your re-usable clothing, furniture and household goods. "Help us to help others." Family Thrift Stores. Victoria, Sidney and Langford. For pickup — 386-3295.

BRENTWOOD
BARGAIN BARN
BETTER QUALITY USED FURNITURE AND APPLIANCES
Before you buy or sell
Compare our Prices
7115 West Saan. Rd. 652-1711

DOLLS AND PARTS
older dolls wanted, also need arms, legs, several heads, and large kid body, will buy. 382-4636.

IRISH BELLEEK CHINA, PAStel pictures by Chandler, old wooden furniture, suitable for refinishing, 383-0405.

WE BUY FURNITURE, HOUSEhold goods, pictures, tools, etc. Best cash prices. 386-0462 anytime.

WANTED OLD RADIO, FLOOR model, cabinet must be in reasonable condition, 658-8548.

IF YOU ARE MOVING AND have any furniture etc. for sale, please call 595-7567.

MAN'S KILT, 29-30" WAIST. ANY tartan, but prefer Lindsay, MacNeil, Cameron or Wilson. 478-6217.

STANDARD STRAIGHT SEWING machine in cabinet, excellent condition and reasonable. 478-2614.

WANTED: BUNK BEDS, REAsonable price. Good condition. 595-0623.

ROUND OR OVAL DINING ROOM table. 595-8845.

SINGLE BEDROOM SUITE, good quality. Call 592-1600.

SELL OLD BOOKS TO THE Haunted Bookshop, 382-1427.

103 MISCELLANEOUS WANTED

OLD FASHIONED CLOTHING suitable for costumes: for example, beaded dresses from the 1920's, satin dresses from 1930's, padded shoulders from the 1940's. Turn of the century clothing particularly sought. Hats, shoes, purses and gloves from this time also. Old costume jewellery as well: glass beads, plastic or brass necklaces, unusual brooches, bracelets, belt-buckles, rhinestones, black jewellery of any sort. Also feathers and furs either loose or made up into coats, collars, boas, fans, etc. 386-1762, 386-6618.

LUNDS
We BUY For Cash
APPRAISALS
926 Fort St. 386-3308

KILSHAW'S
BUY — SELL
APPRAISE
for all purposes
1115 Fort 384-6441

FRIDGES AND FREEZERS bought. 598-7422. All-Temp.

WANTED—ONE PRESSURE CANner. 384-2475.

UTILITY TRAILER AND HITCH, Minimum 6', 477-5364.

109 MISCELLANEOUS TO RENT

SAWYER SEWING CENTRE
RENT TO OWN — Domestic and industrial sewing machines
840 FORT 388-6228

115 SWAPS

RARE 1964 ACADIAN BEAUmont, Sport Deluxe, factory rebuilt 283, Factory 4-speed, mags, new paint, black interior, for newer sedan or intermediate wagon. 592-1073.

WILL SWAP '72 MUSTANG IN A-1 shape for '71 or '72 Ford truck ¾ ton in A-1 shape. 478-9691 can see after 5 p.m. at 591 Langholme Dr.

117 ANTIQUES

MAYNARD'S
EASTER AUCTION AT THE EMPRESS
Consign now to this important spring sale. For appraisal without obligation. Phone R. Hugh Lyle. 388-7871.

9-PIECE 1900 PERIOD SOLID dark oak dining room suite in excellent condition. Table, china cabinet, buffet, six chairs with original black leather in original condition. To view or enquire, 112-245-2274, 9 a.m.-5 p.m.

MAGGIE CAMPBELL'S ANtiques. Rosewood Occasional chair Circa 1850, Mahogany lap desk Circa 1850, 19th C. Oriental porcelain. 402 Moss St. Hrs. 10-4. Tuesday-Saturday.

ANTIQUE KITCHEN STOVE, first electric stove ever made. In perfect original condition. New 220 wiring. Appraised value $1800. Sacrifice, $1200 firm. 479-2554.

GOLD AND GOLD-FILLED pocket watches, diamond stick pin, diamond brooches, rings, and many other misc. antique pieces. No dealers. 595-2021.

VERY BEAUTIFUL HEAVILY carved 19th century Chinese Rosewood desk. A rare piece in need of restoration. $500. 598-3184.

LOVELY ANTIQUE ROSEWOOD piano, cottage size, owner moving, wishes to sell, 13-4061 Larchwood Dr. afternoons or evenings.

COLLECTORS ITEMS
R.C.M.P. Centennial rifle M.P. serial no. Best offer over $800. Write Victoria Press Box 748.

TOP CASH FOR JEWELRY, ANtiques, pictures, curios, etc. Bygones Antiques. 809 Fort. 383-5811.

COLT PERCUSSION REVOLVER model 1849 pocket, $250. Small brass English pistol, $150. 477-8381.

GENUINE CLEARANCE SALE, Feb. 20-28, going out of business, cottage treasures. 767 Fort St.

ANTIQUE WILCOX AND GIBBS cabinet model sewing machine, offers. 479-6874.

ANTIQUES—ASSORTMENT OF carpenter's tools, $350. 479-7773.

120 GARDEN SUPPLIES

Fertilizer

HAVE MANURE FOR SALE. U haul. Bags $1.00. Pickup truck $5.00. 5450 Rocky Point Rd. Weekends.

PENDRAY FARMS
Cow Manure, 6 yards, $36. 477-2702.

HORSE MANURE, $1 A BAG. Minimum 5 delivered. 479-5016.

Plowing, Rotovating and Cultivating

COOPER TRACTOR SERVICE. Book now for spring work — rotovating, plowing, brush cutting, grading, feeding, etc. Free estimates. 477-1122.

DON'S TRACTOR SERVICE
Rotovate, plow, grass cutting, loading and hauling. 477-3913.

Top Soil, Rocks and Fill

SCREENED TOPSOIL WITH MAnure and sand added. $10 per yard delivered, minimum 6 yards. Garden sand $4 per yard. Road gravel. E. Nixon Ltd. Phone 385-4431 or 385-5642.

NO. 1 BLACK SANDY TOP SOIL, 1—4 yd. 658-5172.

125 PETS AND SUPPLIES

BLACK AFGHAN 1½ YEARS, needs safe room to run unleashed and a lot of attention. 477-1281 after 5:30 p.m.

PUREBRED LONG HAIR DASHchund, male 2 years, all shots, personality plus, moving, sacrifice, $40. 743-9091.

SAMOYED-CROSS, FEMALE, 1½ years old. Family dog needs country home. Spayed, with shots. Free. 592-4663.

MAYDON POODLE VILLA
Reg'd puppies, $100. Adults, $75. Terms $25 monthly. 743-2493.

REGISTERED PUREBRED GERman Shepherd puppies, 6 weeks old. 642-3104.

8-MONTH-OLD PART LAB-Shepherd, female. Needs loving home. 658-1032.

PARROTS, RED MACAW AND blue Amazon and fancy iron cages. 598-6843 after 5 p.m.

PUPPIES
Part-German Shepherd, part Alaskin Malmute, 6 weeks old. 478-2744.

WANTED: GOOD HOME FOR three year Purebred Beagle Female, 477-7558.

AQUARIUMS, 10 GALLON, 15 gallon, 36 gallon, 40 gallon, 479-7970.

FREE TO GOOD COUNTRY home with children, 7 month old golden lab. 385-5094.

FREE TO GOOD HOME, ONE blue dutch rabbit. 477-1498, ask for Debra.

TROYLING TOY POODLES, have white, silver and apricot puppies for sale. 477-2097.

DOBERMAN PINSCHER, 18 months old. Good with family, $150. 382-0223, ask for Ed.

REGISTERED PURE BRED shaded silver Persian. 1½ years old. Neutered male. 595-8977.

PROFESSIONAL PET GROOMing, specializing in poodles. M. R. Pepin, 477-5768.

POODLE PUPS FOR SALE, 478-4775.

PUREBRED BLACK LAB MALE puppy, $50. 592-6379.

MALE SILVER TOY POODLE, 11 weeks, 386-7904.

GREAT DANE, 1 YEAR OLD, purebred, Harlequin. Has papers. 598-1467.

BLACK LABRADOR PUPPIES, good hunting stock, 478-6433.

WHITE TOY POODLES, 2 WKS old. Registered. 383-0921.

125 PETS AND SUPPLIES

THREE REGISTERED ENGLISH Springer Spaniel pups, 4 months old, champion blood lines, black and white, 2 female pet stocks, 1 male show. 724-2007 Port Alberni.

PEMBROKE DOG OBEDIENCE Classes commencing Wed. March 5. Registration at All Saints Church Hall View Royal 7 p.m. 479-5329, 479-2411.

VERY AFFECTIONATE 9 month old spayed black cat, needs good home, owners moving. 383-5462.

PUREBRED REGISTERED golden lab puppies. Wormed and vaccinated. Phone 749-6012 before 5, 749-3014 after 6.

127 CHICKS, POULTRY, HATCHING EGGS SUPPLIES

TAKING ORDERS FOR TURKEY poults, meat, and laying type chicks. 478-7617.

LAYING SEX-A-LINK PULLETS $2.50 each over 10. 112-468-7028.

128 LIVESTOCK SUPPLIES AND EVENTS

TWO YOUNG EWES, ONE DARK brown, one grey, mated with black ram to lamb early spring, $25 each. Beautiful Shetland mare, dapple grey, white mane and tail with black one year old female foal. $150 pair. 479-6222 after 6 p.m. only.

BEAUTIFUL DONKEY JACKS AT stud, registered and proven. Donamigo small Irish, Don Carlos American spotted. Also boarding. Visit us weekends. 5450 Rocky Point Rd. Victoria. 478-8710.

PUREBRED TOGENBURG yearling, bred, $75. Tog-Saanan Cross, bred, and milking, 3 years, $100. Saanen Yearling, bred, $70. 743-9091.

MUST SELL 3-YEAR-OLD chestnut Arab gelding. 15.2 hands, excellent blood lines, dressage or hack prospect. all offers considered. Lois Shaw 758-2089 Nanaimo.

ARE YOU READY FOR THE 1975 show season. Lets begin at the Oakmeadows Schooling show, Sunday Feb. 23. Entries close Friday. 479-6843.

BOB WOODINGTON IS RETURNing to Broadmead Equestrian Centre to conduct a clinic on March 28, 29, 30 and 31. For entry forms phone 652-3553.

WOULD TRADE QUIET STANdard breed mare for a milk cow just freshened. Phone after 3:30 p.m. 642-3696 or sell for $250.

STALLION OWNERS
Enter your stallion now for the March 9 stallion parade at Duncan. Contact Mrs. Howse. 746-5681.

NANAIMO. REGISTERED ANGlo-Arab gelding. 11 years old, English saddle included, $350. 385-5810.

HORSES BOARDED, 40 ACRES green grazing land, box stalls etc. Sidney area. 656-4297.

16" ENGLISH JUMPING SADDLE $125. 7⅛ MC Hal Riding hat. $20. Duncan. 746-5462.

FOR SALE, FEED POTATOES $35 ton, hay $55 or $1.40 bale. 652-1582, 6858 Pat Bay Highway.

GOOD GREEN LOCAL HAY, well salted. $1.75 per bale or $65 a ton. 384-3347.

9-YEAR-OLD CHESTNUT GELDing, 15.2 hands. Western Saddle, Bridle $350. 478-4428 after 5 p.m.

ONE HEAVY ANGUS VEAL, milk fed, on the hoof, $160. Phone 743-9414.

5-YEAR-OLD APPALOOSA GELDing, very spirited. 388-4067 after 5:30 p.m.

STRAW $1.50 A BALE, 5 YARDS of manure, $25. No Sunday calls please, 652-2026, 652-1743.

PUREBRED JERSEY COW. DUE in April. Used to being tethered, $400. 478-3126.

GOOD LOCAL HAY, NO RAIN and well salted. $1.75 bale, or by ton. 478-3334.

TRAINED WELL MANNERED Arabian gelding. Best offer by spring. Phone 758-2637.

WANTED: PONY SIZE ENGLISH bridle. For sale; English riding jacket, size 12, 652-2661.

MUST SELL, ½ ARAB COLT, 10 months, Bay, good disposition, $75. 656-5735.

17½" STEUBEN METEOR. EXcellent condition, best offer. 479-6843.

THOROUGHBRED MARE, REGistered, $600. 652-2712 or 652-1776 Joanne.

REGISTERED HALF-ARAB filly and half-arab thoroughbred gelding. Offers. 382-7796.

WESTERN SADDLE FOR SALE, $200. 598-7494.

LOCAL HAY FOR SALE, NO Sunday business. 652-1620.

ROUND FENCING RAILS, 12c per lineal foot. 478-3987.

HORSES BOARDED
478-7137

LOST LAKE FARM
Good quality local hay, 479-3841.

MOVING. 6 HORSES FOR SALE. Excellent with children, 477-9241.

HAY FOR SALE.
478-4457.

130 HEAVY EQUIPMENT AND MACHINERY

STEAM JENNY — 750 Series, 150-gal. per hour.
535 RIGID CUTTING AND THREADING MACHINE — c-w pipe and bolt dies ¼" to 2".
16' TANDEM FLAT DECK TRAILER c-w sides, electric brakes, standard hitch.
12½-H.P. WISCONSIN MOTOR — A-C.
UTILITY TRAILER—4'x6' steel box.
PHONE 743-5805
COBBLE HILL

MASSEY-FERGUSON FARM lawn and garden tractors. Light construction machinery. Your local dealer.
M and H Tractor and Equip. Ltd.
6429 Pat Bay Hwy. 652-1752

1958 MICHIGAN 175A LOADER, 2½ yd. Bucket, C190B Cummins, Over $15,000 spent on parts since 1971, Asking only $5,500. 658-5235.

TRACTOR BACKHOE FOR SALE 1968 Case 580. Phone 652-3973, 477-1625.

JOHN DEERE 350 CRAWLER with bucket, good shape, $7,100. 478-3234.

135 FARM IMPLEMENTS

WELDING DECK, WILL CONSIDer trade for 200 amp Lincoln welder. 479-4960.

JOHN DEERE TRACTOR, 420 U series, good condition. 652-3217.

150 CARS FOR SALE

1970 CHEVY NOVA SS, 350 V-8, 3-speed automatic, $1700 or best offer, 592-4345 after 5 p.m.

1966 FORD FALCON FUTURA, 6 automatic, tested, very good condition. 477-8848.

1964 AUSTIN MINI STATION wagon, wood trim, body excellent, needs transmission work. 383-3645.

1966 BUICK SKYLARK, 2-DOOR hardtop, automatic, power steering, $900. 383-9262, 652-1711.

1965 VAUXHALL STATION wagon, running order, could use some body work, $120. 592-6353.

1955 PONTIAC, GOOD RUNNING condition. Needs painting. Offers 595-0161, 3582 Thistle.

1971 TOYOTA HILUX, STANdard, canopy and roof rack. 52,000 miles. $1700 or best offer. 479-1393.

1963 GALAXIE 500 XL, REBUILT motor, newly painted, chromies, $200. 598-4367.

1966 PONTIAC, STANDARD, 6 cylinder, good condition, $600. 478-0160.

MUSTANG, 1970, MACH 1, 351 V-8, power steering, power brake, fastback, automatic. 385-1201 382-3695.

1971 MAZDA 1800 DELUXE 4-door sedan, radio, 55,000 miles. $1400. 656-5335.

1965 FALCON FUTURA HT., V-8 standard, excellent condition. $1150. 384-1747.

1962 CHRYSLER. NICE SHAPE, $500 or best offer. 595-5473 evenings.

ONE OWNER, 1964 FORD FAIRlane sports coupe. V-8, P.S., tested until Dec. '75. $575. Phone 386-0187.

1965 BEAUMONT SPORTS DEluxe, V-8, automatic, bucket seats, $900 or offer. 478-5705.

1972 TOYOTA MARK II STATION wagon, immaculate. $2600. 478-7282.

1969 CORTINA GT, 33,000 MILES, $1600. 595-4105.

1955 VAUXHALL VIVA [illegible] miles, tested [illegible]

150 CARS FOR SALE

McCALLUM
DATSUN
VOLVO
McCALLUM
1101 Yates at Cook
382-6122

FRESH DATSUN TRADES

70 BARRACUDA 2-door, 383 V-8, automatic, power steering, power brakes, radio. Crimson.

73 CORTINA 2-door, automatic transmission, radio. Low mileage.

Dealer Licence Number D6822

1836 ISLAND HIGHWAY
COLWOOD
478-1741

Dealer Licence No. D6820

72 DATSUN '510' station wagon. 4-speed, radio, radials, roof rack, 30,000 miles.
69 AUSTIN MINI station wagon, 4 speed.

McCallum Motors Ltd.
Victoria, B.C.

SUBURBAN MOTORS
North on Douglas

HOME OF
LINCOLN, MERCURY, MONARCH, METEOR, MONTEGO, COUGAR, COMET, BOBCAT CAPRI AND FORD TRUCKS.

74 VW SUPER 4-spd. radio	$2895
73 PINTO 2-dr., A.T. Radio	$2795
73 CUTLASS 2-dr. Ht., V-8, A.T. P.S, P.B., radio	$3995
73 NOVA 2-dr. Ht., V-8, A.T. P.S., P.B, radio	$3695
72 COMET 2-dr. 6, A.T. P.S. Radio	$2295
70 MAVERICK 2-dr. 6, A.T. Radio	$1495
69 THUNDERBIRD V-8, A.T. P.S., P.B., vinyl roof	$2895

SUBURBAN MOTORS
WIDE OPEN UNTIL 10 P.M. WEEKDAYS
6 P.M. SATURDAY
3377 Douglas St. 386-6131
Dealer Licence Number D-5904

METRO TOYOTA
ALFA ROMEO
SUPER LOT
In Sidney

74 HONDA CIVIC 4-spd.
73 VEGA GT 4-spd.
73 CELICA ST auto.
72 GREMLIN 6 std. 23,000 miles
72 COROLLA 1600 4-dr. auto.
72 NOVA 6 auto., low miles
70 TOYOTA MK II 2-dr. 4-spd.
70 TOYOTA MK II 2-dr. Htp. auto.

ESSO DIAGNOSTIC TESTED
100 PER CENT FINANCING
UP-ISLAND CALL COLLECT
656-4311 656-2821
Metrocan Holdings Ltd.
Beacon Ave., Sidney, B.C.
Dealer Licence Number D-8156

1974 TOYOTA COROLLA 1600 coupe. Deluxe 4-speed, 5800 miles, tach, radio, undercoat, side moldings. $3400. Offers. 479-6249.

1971 CHEV SEDAN, V-8, AUTOmatic, power steering, power disc brakes, $1995. Trades considered. 478-2588 or 478-5149.

1968 CHEV IMPALA, 4-DOOR hardtop, 327, automatic, power steering, power brakes, good condition, $1650. 479-2517.

1969 VOLVO. VERY GOOD CONdition. Tested. $2,000 or nearest offer. 388-7629, 8-11 a.m., 6-9 p.m.

1953 DODGE, DAMAGED FRONT fender. Good condition, $100 or best offer. 388-9776.

MUST SELL 1972 PONTIAC VENtura one owner, automatic, good condition. 478-8024.

'72 DATSUN 1200, EXCELLENT condition, 26,000 miles. $1,750. 656-1552.

1972 COMET, EXCELLENT CONdition. Asking $2,495. Phone 658-1042.

1963 CHEV. 6 CYLINDER STANdard transmission, 4-door sedan. $300 or best offer. 595-6661.

1962 CADILLAC, NEW PAINT and tires, good gas milage. $600. 385-7687.

1964 FORD CUSTOM 500, MEchanically perfect; excellent transportation. 658-8391.

'66 VW BEETLE. VERY GOOD condition. $950. Phone 384-2159, after 6 p.m.

1960 VAUXHALL CRESTA, clean and comfortable, $300. 477-5970.

'69 CUDA 440, LOADED. $2600. Duncan, 748-9173, or Chemainus, 246-9927.

1960 ZEPHYR 6-CYLINDER, EXcellent condition. Asking $450. 478-7898.

1970 VIVA SL, 37,000 MILES, EXcellent condition. Asking $885. 478-7898.

1960 ZEPHYR 6-CYLINDER, EXcellent condition. Asking $385. 478-7898.

73 SUPER BEETLE, EXcellent condition, offers. 595-7453.

1958 VW, TESTED AND 1961 VW. 3[illegible] Island Hwy., 479-8377.

150 CARS FOR SALE

Buying a small car? Shop around first, then see us last. We'll beat any new car deal in town! ... and that's a promise.

OVER 250 NEW AND USED CARS IN STOCK. ESSO DIAGNOSTIC TESTED. 100% FINANCING.
PH. 386-3516
Metro Toyota Ltd., 625 Finlayson, Victoria, B.C.
Dealer License Number D-6455.

METRO TOYOTA

S&H TOYOTA

74 COROLLA 2-door	$2495
73 VEGA Wgn. 4-speed	$2795
72 VW Super Beetle	$2185
72 AUSTIN Mini	$1695
72 HILUX Pickup	$2295
70 MK II 4-dr. HT. A.T.	$2495
70 FIAT Spider Conv.	$1895
69 TOYOTA Crown	$1595
69 VIVA 4-dr. A.T.	$1095
68 DODGE Sedan	$ 995
68 TOYOTA Corona automatic. Real nice!	$1295
67 Ply. Sport 2-dr. Htp.	$1095
67 CHEVELLE, 6, A.T., P.S.	$1695
66 LAND CRUISER 4X4	$2495
66 VOLVO 122S	$1295
65 MERC. Station Wagon	$ 995

SAUNDERS & HITCHMAN
Sales & Service Ltd.
2040 Cadboro Bay Road
At Fort and Foul Bay
Victoria, B.C.
Dealer Licence
Number D 5021
592-2471

REALLY CUTE
62 VOLKS BUG
FULL PRICE $799
This little beauty has been done up real pretty. Mag wheels, tape deck, racing stripes and many other extras to make it one of a kind. 2 more Volkswagens in stock priced to sell.
GARDEN CITY AUTO. LTD.
2978 Douglas St. 382-9111
Dealer Licence Number D-5605

1974 TOYOTA CELICA ST. EXECutive driven, low mileage, mag wheels. Just like new. Must sell. Have received company car. Replacement cost $5,150. Will sell for $4,150. 478-1721 or evenings, 388-4773.

'69 DATSUN 1600 SEDAN, 70,000 miles, 4-speed, radio, beautiful condition inside and out, $1200 or best offer. 478-8131, 8:30-5:00 p.m. weekdays.

'71 FIRENZA SL STATION wagon, metallic blue, rack on top, low mileage, asking $1500 or best offer. 478-9082 after 7 p.m., ask for Morris Brause.

1974 VOLVO STATION WAGON, 7 radial tires (2 snow) A.M.-F.M. Cassette radio, tach, fuel injection, 4 speed, many other extras. 7,000 miles. 112-723-5179 after 6 p.m.

1965 MUSTANG, HARDTOP, V-8, automatic, power steering, power brakes, excellent condition, tested, 477-1135.

1965 RAMBLER AMBASSADOR, power steering, power brakes, automatic. 75,000 miles. $500 or best offer. 385-7046.

72 TOYOTA COROLLA DELUXE coupe, 1600, 4-speed, radio, mags, Thrush mufflers, tach. Phone Greg, 479-3542.

1964 VAUXHALL VICTOR, 4 CYLinder sedan, radio, a good clean, economical car, $475. 383-5574 or 479-8645.

1965 DODGE POLARA STATION Wagon, new rebuilt engine, paint job, and transmission. Offers. 384-2276.

'70 COUGAR CONVERTIBLE. Power steering, brakes, windows, stereo, white vinyl top. 595-1206.

1960 VOLKSWAGEN BEETLE, just tested, good transportation. 478-4630.

1966 CHEV BELAIRE, 6-CYLINder, 4-door, excellent condition. 477-8895.

1970 TOYOTA WAGON, LADY driven, second car, excellent condition, $1350. 592-7250.

COMPLETE '63 GALAXIE, DRIVE away, $75. Phone days 385-6158, ask for Doug.

1973 VOLKSWAGEN, 30,000 miles. Excellent condition. Radio, gas heater. 598-2315 before 5.

LEAVING COUNTRY, 1975 BUICK Skylark, V-8, loaded. (offers) 383-7807.

4-SPEED '71 VOLKSWAGEN super Beetle. Low mileage, options. $2,200. 382-1473 after 12 noon.

'68 CHEV BELAIR, 4 DOOR, V-8, automatic. Nice clean family car, 478-5104.

MECHANICS SPECIAL — 1966 Volkswagen station wagon. 478-9807 after 6.

'65 METEOR RIDEAU STATION wagon, needs work on steering, $150 firm. 385-0847.

1961 VOLVO 544
As is $400. 477-2260.

VALIANT, 1964 4-DOOR SEDAN. $700 or closest offer. 595-1483.

1967 ROVER TC-2000, RADIALS, good condition. New battery, tuned. 478-9183.

'66 V.W., EXCELLENT CONDI- [illegible]

150 CARS FOR SALE

Cornell
CHEV/OLDS
Cadillac
CHEVROLET TRUCKS
WINNEBAGO
Sales/Service 385-5777
'TIL 9 P.M.

— BUYER — PROTECTION
2 Yr. Warranty
All Winterized
Gov't tested
Exchange Privilege
100% Financing
G.M.A.C./BANK

OVER 75 USED
CARS and TRUCKS
To Choose From

CORNELL CHEV-OLDS LTD.
3050 Douglas 385-5777
Dealer Licence Number D-5288

1974 ASTRE wagon	$3495
1974 FORD T-Bird	$8995
1974 FIAT "124" convertible	$4595
1974 MARINA 4-door, standard	$2995
1974 FORD T-Bird. Fully equipped	$10,500
1974 VEGA hatchback	$3295
1973 VW Fastback	$2895
1973 FORD Courier	$2695
1973 TOYOTA Corolla automatic	$2495
1973 PINTO	$2365
1972 VEGA hatchback	$1895
1971 PINTO	$1895
1971 DODGE Dart	$2495
1970 MINI automatic	$1595
1969 GT—6	$2395
1968 AUSTIN "1100" automatic	$1295
1966 AUSTIN "1100	$895
1966 MORRIS "1100"	$1095
1966 VW Beetle	$1195
1963 DODGE	$595
1961 VW VAN	$695

PLIMLEY
BRITISH CAR CENTRE
1010 Yates 382-9121
VICTORIA, B.C.
Dealer Licence
Number D-5852

Speedway
VOLKSWAGEN
PORSCHE • AUDI

SEE — TRY — BUY
RABBIT
and
SCIROCCO
ON YATES

Speedway Motors Ltd.
971 Yates at Vancouver
Dealer Licence Number D6055
385-2415

— REDUCED —
74 Toyota CELICA
FULL PRICE $3297
Out they go, priced hundreds below actual retail value. This unit features 4-speed transmission, custom AM and FM radio, rally wheels plus all the great GT options. 3 more like it in stock. $25 down. Payments to suit. Cash buyers welcome.
GARDEN CITY AUTO. LTD.
2978 Douglas St. 382-9111
Dealer Licence Number D-5605

1969 PLYMOUTH SLANT 6 AUTOMATIC $1295; 1968 Beaumont full power immaculate $3195; 1968 Wagoneer 4x4 V-8 automatic $2195; 1971 Gremlin $1495. VICTORIA JEEP 597 Hillside at Rock Bay, 386-6511. Dealer License Number D-5578.

UNEMPLOYED WOULD LIKE buyer for '73 Impala, power steering, power brakes, power windows, 454, good condition. $3,500 or offers 383-8360.

1974 PONTIAC ASTRE STATION wagon, must be seen, best offer. 595-5531.

1961 VOLVO S44, TESTED, MANY extra parts. $150. 478-3150, anytime.

1972 DATSUN 510. DUNCAN 748-3303.

1968 TOYOTA, RUNS WELL, $650, 384-2243 after 5 p.m.

1974 VOLVO, 144, AUTOMATIC, 8600 miles. 478-7956.

1969 SWINGER, $1995.
382-8992

'72 PLYMOUTH SATTELITE Wagon, 35,000 miles, 388-4998.

'63 VW BUG, NEEDS BODY work. $250. 385-9697.

1964 STUDEBAKER, EXCELLENT condition, 6 cylinder. $675. 642-3425.

1961 LINCOLN CONTINENTAL, must sell. Best offer. 592-6659.

1967 SIMCA, TESTED, GOOD condition, clean. $600. 479-1802.

'69 VIVA, EXCELLENT CONDItion, best offer. 652-2058.

1958 PONTIAC, REASONABLE. 478-5151.

1966 DODGE POLARA, V-8, GOOD [illegible]

150 CARS FOR SALE

EMPRESS
PONTIAC BUICK LTD.

74 Astre H'back $3395
73 Ventura $3495
67 Buick 4-dr. $1595
73 Chevelle 2-dr. $3995
67 Cougar 2-dr. $2195
68 Ford Squire $1995
72 Firenza 4-dr. $1595
71 GMC Van $3495
72 Ford ¾ Van $3195
69 Suburban $2595
68 GMC pickup 1995
74 Jimmy 4x4 $5695

382-7121
2867 DOUGLAS AT TOPAZ
Dealer Licence Number D-7326

SHOW AND GO
Small block Chev, 11½ to 1, Z28 rockers and push rods, torker, 327-350 horse cam, 600 holly, headers, muncie M22 with Hurst shifter, 411's, Mr. Gasket traction bars, new rubber, paint and much more. All in a very rare metalic green 1953 Chevy convertible. This car is now in storage. It was in Rod and Custom magazine. Asking $4800 or reasonable offer. To view 367 East Burnside.

68 NOVA CHEVROLET, ONE owner, truely excellent condition, radio, new paint job, brakes, tires. Reason for selling, bought camper. $1650 479-3116.

1974 TOYOTA COROLLA 1600 DEluxe. 9,000 miles, new radials and chromies, excellent condition. Offers. 383-5498 after 5:30 Friday, anytime Saturday.

'62 CHEVROLET, 283 MOTOR, NO rust, automatic transmission, good brakes, $150. '63 Mercury Monterey, 70,000 miles, tested till June 26, $375. 479-6036.

1963 RAMBLER, 6 CYLINDER, automatic, radio, very clean, good tires and extra wheel, all new brakes, motor re-done. $500. 477-6608.

1963 RAMBLER CLASSIC 770 STAtion wagon, rebuilt engine, new tires, very good condition. Call Ted, 478-4222.

'65 CHEV SEDAN, 4 NEW TIRES and clutch, good mechanical condition, $550 or near offer. 383-9382 evenings.

ONE OF A KIND, 1971 PLYmouth road runner, 440, new paint, new motor and fully done, 4 speed, tape deck, 382-8650 after 5.

1969 TRIUMPH 1300, 4 SPEED, front wheel drive, very good condition, 26,000 miles; sacrifice, $925. 388-6331.

74 OLDSMOBILE CUTLASS SUpreme, 2 door hardtop, bucket seats, automatic, Landau roof, sport rims, offers. 385-2347.

1974 DATSUN B210, 12,000, NEW snow tires and chains, tape deck, radio. Going back to school. 658-5136.

1967 COUGAR, V-8, AUTOMATIC, 2-door hardtop, radio, mags, excellent condition, $1950. 642-3171, Saturday. 478-4355 anytime.

CLASSIC 1955 CHEV 4 DOOR, IN excellent overall, new tires, recent paint, tested 'til Feb. '76. $650. 386-6627 after 5 p.m.

1970 CADILLAC DE VILLE, fully powered, air conditioning, AM-FM Stereo, 50,000 original miles, like new, $2950. 595-1067.

1972 CHEVELLE 2-door hardtop, vinyl roof, bucket seats, console, V-8, hydromatic, new tires, very clean and well kept. $3395. 382-9947.

'66 ACADIAN 4-DOOR, AUTOMATic, new battery, tires, paint, tuneup. Must sell. $850. Robert, 479-1168.

LADY-DRIVEN, '71 SUPER BEEtle, excellent condition to a good home, 47,000 miles, AM-FM radio, gas heater. 598-6363, 383-1848.

1969 CADILLAC 4-DOOR, LOW mileage, fully powered. Must be seen to be appreciated. $4,500 or offers. 479-7273.

1969 BUICK LESABRE 2-DOOR hardtop, power steering, brakes, windows, good condition. Must sell; $1250 or best offer. 384-1527.

1965 OLDSMOBILE DELTA 88, running but in need of minor repairs. Best offer to $600. 656-6154 between 6-9 p.m.

1974 HONDA CIVIC HATCHBACK. Best car I ever had but must sacrifice for further education. $2700 or best offer. 384-5594.

'67 COUGAR, 3 SPEED AUTOmatic, new tires, good running condition, $1200. Call 383-8246.

ONCE IN A LIFETIME DEAL. '72 Austin Mini, many extras. 479-2992 after 5;30.

MUST SELL, GOOD CLEAN well maintained, 71 automatic VW, 642-5161.

'65 COMET WAGON AND Sedan V-8, 3 speed, best offer, 598-6656.

1968 STANDARD FORD FAIRlane, 7 tires, good condition, $1200. 382-9477.

1969 VAUXHALL VIVA, GOOD condition, low mileage. Best offer. 383-9864.

'64 PONITAC 6 CYLINDER AUTOmatic, power steering, new tires, real good shape, $700. 382-2219.

1968 CHARGER, V-8 AUTOMATIC, black with leather interior. 382-3604.

CLEAN, '65 VALIANT, 273 4 speed, tape deck, extra's. Best offer. 386-2327.

1973 PINTO SQUIRE WAGON, excellent condition, 15,000 miles. $2,800. 477-4685.

'69 VW, 73,000 MILES, RADIO, whitewalls, $895, after 5:00 p.m. 743-5140.

1967 DODGE SEDAN, 6 CYLINder, automatic, automatic, certified, $1195. 652-3732.

ONLY $155
1962 Falcon Wagon, tested, 598-2037.

'68 CORVETTE. CONVERTIBLE, 327, 350 hp, 4 speed, radials and mags. 478-0090.

'58 AUSTIN, UNDER 50,000 ORIGinal miles, good shape, $250. 383-8953.

1966 CHEVY WAGON, EXcellent condition, 598-4021, 8:00 a.m.-6:00 a.m. Monday-Saturday.

1970 CORTINA STATION WAGON, automatic, power brakes, radio, good condition, $1900. 577-1660.

COMPACT WAGON, '72 CORTINA, 4 door, 2000 cc automatic, economical, $2000. 477-1564.

MUST SELL, 1970 RENAULT R-4 station wagon. Excellent condition, in and out. Offers. 477-8529.

71 DATSUN 510, NEW RADIALS, mags, custom paint, open to offers 477-1438.

1961 HILLMAN, GOOD TRANSportation, tested, $250. 477-5186.

1960 VOLVO, GOOD CONDITION. $350. 477-8530.

1967 ENVOY EPIC; 1962 AUSTIN. Excellent gas mileage. 478-2727.

'69 VW BEETLE, SUNROOF, RAdials, radio, $1,350. 656-4628.

'67 CHEVELLE SS, 427 TURBO, headers and holly. 384-5733.

1973 2-DOOR TOYOTA COROLLA 1600, 15,000 miles. 386-0317.

150 CARS FOR SALE

peter pollen ford

7-DAY MONEY BACK GUARANTEE

See Our Selection of over 75 quality used Cars and Trucks

PETER POLLEN FORD SALES LTD.
1060 Yates 384-1144
VICTORIA, B.C.
Dealer Licence Number: 6830.

VOLVO SPORTS
1973 Model 1800. Only 1200 miles. Overdrive, fuel injected. New car condition throughout.

TRIUMPH CONVERTIBLE
1972 MK IV, blue with black top, low miles.

2002
1973 BMW, custom radio. This one-owner will sell fast.

GEORGIA PACIFIC MOTORS
1750 Government, 386-7508
Dealer Licence No. 7190
Open 'til 6:30 p.m.

AMC
"THE GOOD GUYS" "GOOD CARS"

73 MUSTANG GRANDE
75 MAVERICK SEDAN
74 GREMLIN 2-DR.
74 TOYOTA SR5
74 VOLKSWAGEN CUSTOM
73 PONTIAC LE MANS

PLUS A GOOD SELECTION OF SMALL CARS!

REG MIDGLEY
MOTORS LTD.
736 Cloverdale
385-8756
Dealer Licence number D-8461

ONE OWNER, VERY LOW MILEage. 1974 Ventura 2-door Hatchback. Economy 6-cylinder, automatic transmission, power steering, radio. Finished in attractive two-tone green and white. For appointment to view contact Charlie Peterson at Empress Pontiac Buick Ltd., 2867 Douglas St. 382-7121 or res. 592-0458 Dealer License Number D.7326.

LAST ONE IN TOWN
Brand new 1974 Datsun B210 two door sedan, 4 speed trans. Mountain Blue in colour. Full factory warranty. Direct enquries Terry Cramp, McCallum Motors, 1101 Yates, Dealer Licence Number D6822, Phone 592-9388.

1970 TOYOTA COROLLA, TWO-door sedan, automatic transmission, radio. Call Terry Cramp. McCallum Motors. 1101 Yates St. Dealer License Number 6822. Phone 592-9388.

WANTED—GOOD HOME FOR family favorite, '64 Pontiac, V-8 automatic, radio, $650. 382-2084.
1974 FIAT 128A SEDAN, EXcellent condition. 478-9784.

WILL SWAP '72 MUSTANG IN A-1 shape for '71 or '72 Ford truck ¾ ton in A-1 shape. 478-9691 can see after 5 p.m. at 591 Langholme Dr.

1967 PARISIENNE HARDTOP, 283, power steering, power brakes, vinyl roof, new tires, plus snow tires mounted. 478-5567 or Duncan 748-2983.

MK IV LINCOLN
Every extra, as new 386-8424. Pearson World of Pleasure Ltd. ... DL 8447
Call 592-3421.

150 CARS FOR SALE

DePAPE

xxxxxxxxxxxxxxxxxxxxxx
LUXURY
xxxxxxxxxxxxxxxxxxxxxx
73 CADILLAC
4-dr., air, stereo, loaded.
73 JAGUAR XJ 12
4-dr., auto., P.S.P.B. P.W., air
xxxxxxxxxxxxxxxxxxxxxx
SPORTS
xxxxxxxxxxxxxxxxxxxxxx
74 MGB
Only 7,000 Miles
72 TR6 ROADSTER
sharp and clean
71 MG Midget
xxxxxxxxxxxxxxxxxxxxxx
PERFORMANCE
xxxxxxxxxxxxxxxxxxxxxx
73 FIREBIRD 400
P.S., P.B., auto, vinyl, beautiful.
72 MUSTANG
Fastback, 351 Cleveland, auto.
xxxxxxxxxxxxxxxxxxxxxx
WAGONS
xxxxxxxxxxxxxxxxxxxxxx
73 CHEV Wagon
V-8 Auto., P.S., P.B., Roof Rack.
68 Torino Wagon
Auto, P.S., P.B., New Motor.
xxxxxxxxxxxxxxxxxxxxxx
ECONOMY
xxxxxxxxxxxxxxxxxxxxxx
73 Toyota CELICA
Automatic, radio, very clean
'71 TOYOTA 1600
4-door, auto., radio, clean.
xxxxxxxxxxxxxxxxxxxxxx
9 a.m. to 6 P.M.
xxxxxxxxxxxxxxxxxxxxxx
Many, Many More to Choose From
xxxxxxxxxxxxxxxxxxxxxx
DePAPE MOTORS LTD.
760 JOHNSON ST.
384-8035
Dealer Licence Number D-6302

HORWOOD MAZDA

GAS SAVERS!!

72 CRICKET, auto. $1995
71 VOLKS Bug $1795
70 MAZDA 1200, 2 to choose $1395
70 CORTINA GT $1795
70 HORNET, auto. $1995
69 MINI van $1295
68 MINI 850 wgn. $ 895
67 FAIRLANE, 6, auto. $1195

X X X X X X X X X X X X X X

PERFORMANCE!
73 MAZDA RX2, only 8,000 miles $3495
73 MAZDA RX3 cpe. $2995
68 ROVER TC 2000. 4 Spd. $2395
68 CAMARO, V8, auto. $2395
67 MUSTANG, V8, auto. $1695
65 PLYMOUTH Fury, new Hurst auto. $595

X X X X X X X X X X X X X X

WAGONS!!
73 CHEV Caprice wagon, exceptional and loaded! $4995
74 MAZDA wgn., A.T. $3495
72 DATSUN wgn., very clean $2995
70 MAZDA 1500 wgn. $1595
68 DODGE wgn., air, A.T., see to believe! $1595

X X X X X X X X X X X X X X

WE HAVE AN EXCELLENT SELECTION OF QUALITY USED CARS. COME IN AND DEAL. WE ARE OPEN FOR NEGOTIATION.

HORWOOD MAZDA
385-1451
810 JOHNSON AT BLANSHARD
Dealer Licence Number D-7222

B. MADSEN
MOTORS LTD.

THIS WEEK'S SPECIAL
72 COURIER PICKUP
$2050
73 PINTO 4-spd. $2495
73 CELICA ST 4-spd. $3195
72 AUSTIN Marina $1995
72 FORD Club van 12 pass. $4195
72 DATSUN 510, 4-spd. $1995
71 VEGA, auto. $1795
71 MUSTANG, V-8, auto. $3195
71 FORD pickup, V-8 $2495
69 ENVOY EPIC $ 995
69 CORTINA S.W., auto. $1195
69 MONTEGO htp., V-8, auto. $2095
67 DODGE sdn. V-8, auto. $1095
65 AUSTIN 1100 $ 695
2691 Sooke Rd. 478-5011
Victoria, B.C.
Dealer Licence Number D-5026

JUST ARRIVED
70 JAVELIN S.S.T.
FULL PRICE $2578
A 390 V-8 engine with console automatic. Mag wheels, the radial tires are all new. Bucket seats, 8-track tape and stereo. Good supply of hardtops, convertibles and sport cars. No cash needed. Trades welcome.
GARDEN CITY AUTO LTD.
2978 Douglas St. 382-9111
Dealer Licence Number D-5605

1974 DODGE DART SPORT coupe, like new, 2,000 miles. Sacrifice, need cash for house down payment. 479-8106 after 6 weekdays, anytime weekends.

'66 CHEV IMPALA, TWO DOOR hardtop, 327 automatic, power brakes, power steering. 65,000 miles. Excellent condition. $1200. 477-5629.

'66 VAUXHALL VIVA, NEW tires, brakes, battery, plugs, turn signals and horn. Valves ground. Test guaranteed. Asking $695. 382-4179.

CLASSIC '37 PLYMOUTH, $600. 1960 Cadillac, $600. 1965 Lincoln, $1500. All one-owner cars. 384-1249. Dealer's Licence Number 7540.

1970 SIMCA, ASKING $800. ALL offers considered. 384-4970, after 5:00 p.m.

1967 CORTINA, AUTOMATIC transmission, excellent condition, tested. 598-4785.

1970 DUSTER SLANT 6, STICK shift, $2,400. 479-6710.

1969 DATSUN 510, LOW MILEage, good condition, 383-2106.

56 FORD STATION WAGON. $475. Tested. 383-5901.

'68 CHEV, AUTOMATIC, 2-DOOR sedan, asking only $800. 477-6275.

1964 VW, MAG WHEELS, EXtractor, $700. 479-6591.

'59 BUICK IN GOOD CONDITION. $300 or best offer. 384-6274.

'62 VOLKSWAGON VAN. Offers 383-9245.

1970 DART SWINGER. 4 SPEED, V-8, asking $2300. 385-0798.

150 CARS FOR SALE

ENSIGN CHRYSLER PLYMOUTH

DOWNTOWN YATES AT COOK

ENSIGN
Chrysler Plymouth Ltd.
Dealer licence number D-7349
386-2411
Open Weekdays Till 9:00

Closing Out
DUNCAN ONLY
WHOLESALE
PALM MOTORS
180 ISLAND HWY.
748-2921
68 MONTEGO hardtop $ 841
67 RAMBLER $ 724
68 CORTINA $ 652
65 AUSTIN 1800 $ 613
65 VALIANT $ 444
65 CHEV Station wagon $ 422
65 PONTIAC $ 397
64 FAIRLANE $ 391
66 VIVA $ 287
64 FORD automatic $ 249
64 RAMBLER Station Wagon $ 199
65 RAMBLER, auto. $ 149
Dealer Licence Number D-8085
2936 DOUGLAS AT BURNSIDE
386-8385
69 TOYOTA $1244
67 DODGE Van $848
68 CHEV automatic $812
69 FORD S.W. $811
65 PONTIAC $642
65 FAIRLANE $479
62 CORVAIR $247
59 ZEPHYR $ 191
Dealer Licence Number D-8084

SELECT MOTORS
950 YATES ST.
384-1322
Dealer Licence Number D7268
49 Monarch Coupe
56 Lincoln Continental Mark II
59 Vette Stock
59 Vette Rdster
68 Camero Rally Sport
70 Swinger, 4 Speed
72 Lincoln Town Car
72 Maserati Indy
2 73 Vettes
73 Jensen Intercepter
73 Porsche 914 2 Litre
74 Sport Dart 4 speed
74 Fiat X19
74 Vette
75 Vette, loaded

PRICED RIGHT
72 VALIANT Scamp
FULL PRICE $2399
A pretty green 2-dr. hardtop with automatic transmission, power steering, power brakes, custom radio and sweet pulling V-8 engine. Many more like it in stock, come see, come save at Vancouver Island's foremost sports car dealership.
GARDEN CITY AUTO. LTD.
2978 Douglas St. 382-9111
Dealer Licence Number D-5605

1974 MONTE CARLO, GOOD CONdition, $4,500, or 1972 Impala convertible with factory air and tape deck, stereo, power windows, tilt wheel, $3,900. 658-5479.

'66 PONTIAC LAURENTIAN 283, automatic, power steering, power brakes. $700 or best offer. Willing to trade for small car. 592-0342. 2418 Dryfe.

1970 MAVERICK, 6 CYLINDER, radio, 3 speed, tested. Economy and performance. $1550. 1371-C Craigflower Rd.

1964 COMET 2 DR. 289 COBRA 4 speed, bucket seats, header, Holley, mags, tach. $1000. Best offer. 383-6854.

1965 MUSTANG. A CLASSIC V-8, auto., radio, new Michelin radials, red with white interior. $1,495. 386-9967 after 5.

1968 BUICK SKYLARK, 4-DOOR, V-8 automatic, power steering, power brakes, $1350. 479-1202.

1962 CHEV. GOOD RUNNING condition, $300. 386-6424 after 5 p.m.

1964 SUNBEAM IMP, REBUILT motor but blown crank. Bills to prove. 382-3402.

1958 BUICK. IMMACULATE CONdition. 75,000 miles, $600 or offers. Between 5-6 p.m. 477-6488.

'64 VALIANT SIGNET TWO door, V-8, four speed hurst shifter. 388-9635.

1966 VALIANT 2-DOOR HARDtop, 273 V-8 automatic, $900. 479-7778.

'71 SUPER BEETLE, GOOD CONdition. 44,000 miles. Offers to $1600. 479-7762.

1974 JEEP CJ5, EXCELLENT condition. Phone Duncan 748-2408 after 6.

62 V.W. COMPLETELY REbuilt, good paint $795 firm. Phone 386-7388 after 6.

MUST SELL THIS WEEKEND. 68 Viva SL. Excellent condition. Asking $850. 382-7456.

'68 BUICK. JUST INSPECTED. Needs paint. $1050 or swap for small pickup. 3162 Alder.

'51 METEOR CONVERTIBLE, black, wide whitewalls, excellent condition. Best offer. 595-1206.

69 CORVETTE PANEL TOP, 427 4 speed, many extras, must sell immediately. 478-0090.

1966 MUSTANG, AUTOMATIC, 289 motor. Excellent condition, $1450. 384-2804.

'61 VAUXHALL FOR SALE GOOD for parts. Best offer. 385-2376, 1-6 p.m.

'65 MALIBU SS, 4 BARREL Holly, $1100, or best offer. 383-2964.

'74 CELICA GT, 5-SPEED, ANY reasonable offer. 384-6378.

1967 COUGAR, $1500. PHONE 743-2184, Cobble Hill.

'64 CHEVY NOVA, ASKING $175 or best offer. 385-4893 after 6 p.m.

'63 CORVAIR, GOOD CONDITION. 479-1151 or 477-2539 evenings.

1972 TOYOTA COROLLA, EXcellent condition, $1250. 652-3037.

150 CARS FOR SALE

COMPARE
THESE PRICES
73 NOVA 4-dr., 6-cyl. A.T. — a high miler but in top shape $2395
72 PINTO station wagon, 4-spd., red $2395
72 VW Beetle, a snap at $1995
70 CHEV Impala 4-dr. htp., V8, A.T., radio, tape deck, p.s., p.b., 49,000 miles $2295
69 AUSTIN America A.T. $1295
69 METEOR Rideau 500, 4-dr. radio $1895
A.T., power steering, brakes,
68 EPIC 2-dr., A.T., mint condition $895
68 CHEV Impala SS 307, V-8, A.T., radio $1895
68 PONTIAC Laurentian, 4-dr., radio, V8, A.T. $995
68 FORD 4-dr. htp., 302, V-8, A.T., radio $1395
68 TORINO 4-dr. htp., p.s., p.b., radio, A.T., white vinyl roof $1495
68 BUICK Riviera, loaded, beautiful shape $2695
67 DODGE Dart 4-dr., A.T., radio, slant six $1295
67 CHEV Bel-Air, 6 auto. $995
67 DODGE Monaco, 2-dr. htp., V-8, A.T., radio $1095
66 PLYMOUTH Furys (2), your choice $695
63 VALIANT slant 6, A.T., 4-dr., excellent condition $595

TRUCKS
72 MAZDA pickup with L Okanagan camper, a beautiful little unit $3295
71 MAZDA pickup with canopy, top shape $2395
71 FORD pickup with Winnebago high canopy. Immaculate condition. See this one.
65 CHEV pickup, clean and good.

TRAILERS
A selection of hardtop and tent trailers at clearout prices.
35 cars and trucks from $250 to choose from
WE WILL PAY CASH FOR YOUR CAR OR SELL IT FOR YOU ON CONSIGNMENT
We are located in Langford next door to the plaza.
478-3242
GCM Motors
D-7196

THREE POINT MOTORS
Mercedes-Benz
DATSUN
Don't Buy a Used Car Until You've Seen Our Selection
THREE POINT MOTORS LTD.
2620 Government
Victoria, B.C.
385-6737
Dealer Licence Number D-6415

BEEP! BEEP!
Sharp '68 383 'Roadrunner' recent custom paint, chromies, pinstriping, very clean inside, shag carpeting, power steering, power disc brakes, automatic, tested till '76 $2200.
478-9479 or 385-1291

ONLY 7,500 MILES
1974 Vega Hatchback, white with black interior, automatic, radio, and other options. Must sell. Sacrifice, $2850 firm. Please phone 592-6191 after 6 p.m.

SPECIAL SALE
Volkswagen 196?. Tested, completely redone and rebuilt engine and transmission. New paint, ET mags, tires, radio and extra's. 384-6925 or 592-2221.

1971 FIAT 128 SEDAN, NEW BATtery, tires, brakes and paint. FM-AM and cassette tape, 2 new studded snow tires on rims, excellent condition. $1,825 or nearest offer. 478-4433.

1974 VOLKSWAGEN THING CONvertible, 4 door, all options and many accessories too numerous to list, better than new, $3,350. 478-4433.

1966 DODGE CORONET 440, IMmaculate. 318 4-barrel, U.S. mags, side pipes, power steering, $1895. Must sell. Offers? 477-5363 anytime.

1969 GALAXY 500, 2 DOOR, power steering, power brake.s automatic transmission good condition, open to reasonable offers. 479-8000.

1970 MUSTANG, 302, V-8, AUTOmatic, power steering, power brakes, air conditioning, new tires, shocks, radio, excellent condition, $2995. 656-1378.

1969 VOLVO 144S, 4-DOOR, 64,000 miles, 4-speed, white with red interior, tested, $2750. 386-6627 after 5 p.m.

1968 BUICK SKYLARK CUSTOM 2-door hardtop, automatic, power steering and brakes, 350 2-barrel, $1800. 656-3037.

1968 FIREBIRD, STOCK 350, needs to be seen. Asking $2995. Like factory new: Call 382-7936 after 5 p.m.

1970 AUSTIN AMERICA, EXcellent shape, 1300 cc, automatic disc brakes, tested September '75. $1,575. 652-3681 after 5:30.

1970 OLDS CUTLASS. FULLY equipped. 43,000 miles. Immaculate condition. $2,675. 382-1424 between 4-7 p.m.

'65 PLYMOUTH FURY III, GOOD shape, tested, $400 or best offer. 382-0562 or 385-6155.

72 VOLKSWAGEN SUPER B, RAdials, low mileage. First $1995 takes. 382-3578 days.

62 FALCON, 2-DOOR HARDTOP, new paint, mechanically sound. 478-5450 after 5:00 p.m.

67 ACADIAN IMMACULATE CONdition, $1495 or best offer, must sell, call after 5 p.m. 382-7046.

1967 FORD LTD, 4-DOOR HARDtop, automatic, power steering, power brakes etc. $T,795. 384-2333.

MUST SELL 1974 MUSTANG Mach I, V-6, excellent, low mileage, offers. 477-9852.

1969 PONTAIC PARISIENNE, power steering, power brakes, automatic. Good condition. 477-4988.

MUST SELL 1969 VAUXHALL Victor wagon, offers, phone 478-7830.

'72 VEGA HATCHBACK, 4 speed. good condition, 656-4650, $1850.

1966 PLYMOUTH SATELLITE 2 door hardtop, V-8 automatic, one owner, $650. 656-1744 after 6 p.m.

'69 ENVOY SPECIAL, 4 DOOR, standard shift, new tires, 35,000 miles, $1095. Offers. 477-8506.

DODGE 1955 AUTOMATIC 6. Good running condition. Offers on $250. 478-7164 anytime.

'65 CHEV. SEDAN, ONE OWNer, only 70,000 miles, safety tested. 478-7563.

1964 CHEV SEDAN, V-8 AUTOmatic, radio, tested November, $225. 592-1073.

'70 VOLKSWAGEN BEETLE, EXcellent shape, low mileage. 478-5113.

1974 CORVETTE. PHONE 383-9806 after 5.

1964 DODGE, V-8, GOOD CONDItion. $325. Phone 477-5242.

1967 SUNBEAM IMP, AS IS, $150. 103-640 Dallas Rd.

1971 VEGA HATCHBACK, 4 speed, economical, $1,500. 479-8481.

1963 CHEV, 6 AUTOMATIC. $125. 386-0067.

'59 OLDS, TESTED. 25,000 MILES on motor and trans. $250. 592-4498.

'67 4-DOOR DATSUN, GOOD shape, $800. 478-8919, 6-7 p.m.

'60 CONSUL, RUNNING ORDER, ... Phone 479-4250.

150 CARS FOR SALE

DOUGLAS
VOLKSWAGEN
PORSCHE
AUDI

'75
VW RABBIT and SCIROCCO

CLEAROUT
of new 1974 VWs - ALL MAKES - Campers, Vans, Buses, Beetles, Dashers, Audis, 412 Wagons.

DEMONSTRATORS
Complete Selection All makes and models at greatly reduced prices. All radio equipped and carry balance of factory warranty.

Immediate Delivery
Bank Financing
Douglas Volkswagen Ltd.
3329 Douglas Street
388-5466
Dealer Licence Number D 7052

Brian Holley MOTORS LTD.
FIAT
VOLVO

FIAT TRADES
74 FIAT 124TC sedan, 10,000 miles. Dark blue-tan. Immaculate $3295
74 FIAT X19 sports. Popular light green. 6000 miles service just completed. AM radio $4495
73 FIAT 128SI coupe. Red, AM radio and 8-track tape. A real performer! $3195
72 FIAT 128 4-door. Red-tan. Just like new! Radio and tachometer $2295
69 FIAT 124 sedan. White-black, very clean, new radials $1795

Service Department
NOW OPEN
6 Days a Week!
8 A.M. - 9:30 P.M.
Brian Holley
3319 Douglas
Victoria, B.C.
384-1161
Dealer Licence Number D6318

Wille Motors
Shop and Compare
74 PLYMOUTH Fury III wgn
74 BUICK Appolo, 6, auto.
74 OLDS Cutlass, auto.
74 DART, 6, auto., P.S.
74 DATSUN Pickup
73 PLYMOUTH Fury III
73 PINTO Squire Wag., A.T.
73 ASTRE wagon, A.T.
73 PONTIAC LeMans
72 HORNET S-W Sportabout
72 TOYOTA Corolla 1600
71 VW BUG, one owner
70 SUPER BEE 440 6-pack
68 FALCON Futura, auto.
68 OLDS Vista Cruiser
67 CHEVELLE 2-dr. Htp.
67 PONTIAC Safari wagon
66 OLDS Vista Cruiser, air
65 MUSTANG convertible
WILLE MOTORS LTD.
3240 Douglas at Cloverdale 382-2313
Dealer Licence Number D-7366

J. C. MOTORS
'74 PINTO wagon 4-speed $3395
'73 PINTO 4-speed $2395
'73 CADILLAC Coupe-de-Ville $8995
'72 COUGAR V-8, AT. Air $3795
'71 MUSTANG V-8, auto. $3195
'71 TOYOTA Crown auto. $2495
'70 BUICK 2-dr. HT $2495
'69 GMC ½-ton pickup $1795
'68 VOLKS station wagon $1695
'67 COUGAR GT V-8, auto. $2195
'66 CHRYSLER convertible $ 995
'66 PONTIAC Htp. V-8 auto. $ 995
837 YATES ST. 384-0921
Dealer Licence Number D-8191
J. C. Motors Ltd.

VICTORIA AUTO BROKERS
1805 BLANSHARD
69 CORTINA GT $ 899
69 FORD 10-pass. S.W. $1099
68 VAUXHALL Victor S.W. $1399
68 BUICK Wildcat full pwr. $1499
71 DATSUN 2-dr. $1799
65 BUICK Estate Wagon $1899
71 MAZDA sedan 34,000 mi. $1899
MORE TO CHOOSE FROM
Dealer Licence Number D-8289
386-7707 382-1921

1966 COUNTRY SQUIRE, 9 PASsenger station wagon, power steering, power brakes, automatic V-8, 289 motor, excellent condition, tested, 385-5131.

1968 FORD CUSTOM, 350 V-8, standard transmission, $850. 656-1666.

MUST SELL 1970 MAZDA 1500, 4 door 4-speed, good condition, $1200 or offers 478-8063.

1974 TOYOTA DELUXE COUPE, 1600 cc. 3,000 miles. 4-speed, radio, snow tires, $2950. 595-1893.

1961 VOLKSWAGEN, $350 FIRM. Or trade for V-8 standard. 382-8916.

5' CONSUL, GOOD CONDITION ... Phone 385-5517.

150 CARS FOR SALE

1970 OLDS CUTLASS SPORT, one owner, immaculate condition, fully equipped, radials and wire wheels, low mileage, last year of performance engine. $3400. 595-8278.

73 CELICA AUTOMATIC, 19,000 miles. White with black vinyl roof, racing stripes, Pirelli radials, am-fm radio, tape deck, excellent condition. 592-0989.

1972 PLYMOUTH SATELLITE wagon, 318, 8 cylinder, immaculate condition with only 14,000 miles. Terms. $2950. Bill McCarter, 592-3970.

1968 DODGE DART GT, 2-DOOR hardtop, vinyl roof, V-8 automatic. New brakes, tires and tune-up. Runs excellent. $1500. 384-3604 before 6:30 p.m.

'66 RAMBLER AMBASSADOR, 2-door hardtop, power brakes, power steering, excellent running condition, asking $450. 383-5368.

'64 FORD GALAXIE 500, 2-DOOR hardtop, power brakes, power steering, excellent condition, just tested. Asking $350. 383-5368.

1970 FORD MAVERICK, AUTOmatic, 2-door, excellent shape and condition, like new. Only 18,000 miles. Call 598-1463 after 6 p.m.

'57 CHEV, 302, 4 BARREL, CUStom interior, bucket seats, new paint. E.T. mags and more. Offers to $1,200. Phone 656-6189.

VW BUS, 1964, FULLY INSULATed, new engine, new transmission, or make me an offer I can't refuse. 656-4018.

1967 MUSTANG, 6 CYLINDER automatic. Good condition. $1000 or best offer. Craigflower Motel. Apt. 163.

PRIVATE SALE
'62 Pontiac Parisienne, 2 door hardtop, V-8. Firm price $395. To view call 384-2456.

1974 HORNET SPORTS HATCHback, 5800 miles, V-8, power steering, disc brakes, standard stick. $4200. 382-1177 after 5:00 p.m.

1972 CHRYSLER NEWPORT, 27,000 miles. Tested, second owner car. $3,000. 386-1941 or 615 Harbinger.

1974 TOYOTA LAND CRUISER, only 3,500 miles, 4-wheel drive, warn hubs, roll bar, 4-speed trans., $5,400. Phone 743-9454 after 4:30 p.m.

'68 VOLKS STATION 53,000 miles, few dents and scratches. Very good condition. $1300, 592-1743 between 5 and 6 p.m.

1968 COUGAR, 302 V-8, POWER steering, automatic, low mileage, $1,895 or best offer. 384-3169.

'66 FALCON, NEW ENGINE AND brakes, rear mag wheels and more. $950. 656-2228.

1964 COMET, 4-DOOR, 6-CYLINder, needs valves. Best offer. 658-1032.

1973 CELICA, AUTOMATIC, HALF vinyl roof, 18,000 miles, 8-track, AM-FM radio. 598-5348 after 5 p.m.

'72 CHARGER SE, V-8. BEST offer. 478-9972.

1971 DODGE COLT WAGON, 4-speed. 656-5066.

1965 RAMBLER WAGON, $425. 544 Starling Lane off Old West.

VIVA VAUXHALL, 1970, $1300. 25,000 miles. 477-3796.

1964 AUSTIN CAMBRIDGE, A-60, automatic, $600. 598-2064.

'69 CAMARO SS 350, EXCELLENT condition, $2700. 478-5231.

'58 CHEV WAGON, GOOD CONDItion. Offers. 385-0014.

1972 FIAT 128, 2 DOOR, 26,000 miles. $2000. 652-3779.

61 PONTIAC V-8, 4 DOOR, NO rattles, new tires, 652-2455.

'66 VAUXHALL, GOOD BODY, $425 or offers, 658-8405 after 6 p.m.

1970 VOLKSWAGEN, GREAT shape, asking $1,675. 388-9362.

1964 MERCEDES BENZ 220S, EXcellent condition, $2495. 385-1630.

'69 ENVOY, GOOD CONDITION, low mileage, 478-1495.

67 VOLVO 122S $1295 OR BEST offer. 478-9695 after 6 p.m.

1967 AUSTIN MINI STATION wagon, tested. 385-3576.

1974 SUPER BEETLE, EXcellent condition. 385-5931, 595-0471.

1971 MAZDA 1800, IMMACULATE, 42,000 miles, red, $1,850. 477-8545.

151 SPORTS CARS

BY OWNER. BRITISH 1972 Triumph GT6 coupe. Performance and economy. Tested Feb. 19. $3,400 or nearest offer. Seriously interested parties only. 383-0825 before 4 p.m.

1974 VOLKSWAGEN THING CONvertible, 4-door, all options and many accessories too numerous to list, better than new, $3,350. 478-4433.

CLASSIC 1953 SUNBEAM TALBOT Alpine, excellent condition, offers from $3,000. Photo and information L. Crout, 55 East 46th Ave., Vancouver V5W 1Z2.

1970 AUSTIN COOPER 'S', 1275, only one in B.C. Features and extras too numerous to mention. 656-4644.

1968 WHITE FIAT 124 CONVERTible, mags, radials, luggage racks, rebuilt motor and recipts, $2,295 or offers. 595-8608 or 385-6613.

MUST SELL, 1969 MGB, GOOD shape, wire wheels, new top, new clutch, $2,000 or nearest offer. 478-1660.

1972 MGB, 22,000 MILES, IMMACulate condition. $3,250. Consider older trade. 477-9443.

69 CORVETTE PANEL TOP, 427, 4 speed, many extras, must sell immediately. 478-0090.

PORSCHE 914
1972. Offers. 595-1459.

'73 FIAT 124 SPORT SYPDER, like new, only 10,000 miles. 592-9202.

1972 MERCEDES 350 SL Roadster, black on black, 23,000 miles, offers. 598-6387.

'65 TRIUMPH SPITFIRE. RUNning condition. Offers. 386-1619 after 5 p.m. Ask for Dave.

1973 TR6, EXCELLENT CONDItion, $4400 or best offer. Sandy, 388-9181 or 382-8656.

'69 SPITFIRE, REBUILT MOTOR and transmission, radials. $2000 or best offer. 382-3035.

1967 ALFA ROMANO CONVERTible sports car, good shape, 592-1409.

1970 T.V.R. VIXEN S-2, 1600 CC GT, asking $3500. 382-6634.

'58 AUSTIN HEALEY SPRITE, best offer. 592-3382 anytime.

WANTED: SPORTS CAR, ANY condition. 479-8621.

1967 NSU, GOOD CONDITION, $700. 658-8984 or 384-5776.

1970 TR6 $3000, 477-5986 after 6

1971 MGB. WELL MAINTAINED. Must be seen. Must sell. 383-4456.

'64 SPORTS VOLVO, P1800, $2300 or best offer. 477-1062.

1971 VOLVO 142E-GL. VERY LOW mileage. $3,800. 384-9701, after 6.

'69 FIAT 850 SPORT, NEEDS clutch, best offer. 384-9726.

TRIUMPH GT 6, 1968 IMMACUlate. $2395 or best offer. 658-5749.

'71 MGB, EXCELLENT CONDItion, $3,100. 658-8991 after 4 p.m.

'67 SPITFIRE, AS IS, $850 OR offers. 652-1887.

1971 OPEL, PERFECT CONDItion, $3000 firm. 382-3604.

154 TRUCKS AND BUSES

'66 FORD ½-TON, WITH CANopy, good condition, $1300. 656-4592.

1974 ¾-TON GMC PICKUP. Loaded, only 9,000 miles. 386-0762.

LAND ROVER 4-WHEEL DRIVE. 477-5437.

1969 CHEVY VAN, 38,000 MILES, $1300. Ask for Sam, 595-1289.

1960 MERC ½ TON. MECHANIcally excellent. $550. 592-9103.

1974 K5 BLAZER, 4-SPEED, extras, reasonable offer. 595-8826.

'74 FORD PICKUP, F100, $4,050. 382-5442.

1970 DATSUN 1600 PICKUP
477-0759

FORD TRUCK, 6 YARD BOX for sale with contract. 595-0771.

MUST SELL GRAVEL TRUCK with work: $7000. 382-5582.

1956 MERCURY 1-TON FLATdeck. $500. 652-1875.

1963 FORD TRUCK, SHORT BOX, 6 cylinder, $395. 384-5317.

65 FORD ½-TON, LONG BOX, V-8, no rust, $1000. 385-1817.

'63 FORD CREW CAB, NEW ...

154 TRUCKS AND BUSES

ENSIGN
Dodge TRUCKS
AND RECREATION VEHICLE CENTRE

QUADRA at CALEDONIA
386-2411
Ask for Truck Sales
Dealer licence number D-7348

'69 ¾-TON FORD PICKUP, WITH canopy, mechanic owned, just had complete brake job, new muffler, tuneup, rebuilt carb, new alternator, body and paint in new condition. $2595. 384-5321. 595-5050.

'69 F250 FORD CREW CAB, V8, automatic, power steering, power brakes, radio, excellent condition, New brakes and tires. 77,000 miles. Also, 8' camper 3 way lights, 3 burner stove, radio, $3500, 386-9593.

73 DODGE ONE TON ON DUALS. 8'x12' Flatdeck and tool box. 318, V8, 4 speed standard, power brakes, radio, heavy duty springs, battery and alternator. 23,000 miles. 485 Carson Rd.

1974 GMC JIMMY
Custom 350, all extras including swing away tire carrier, wheels and tires, posi-traction etc. New condition, only 6000 miles, asking $5300 Save $1500. 658-5067.

1974 VOLKSWAGEN VAN, DEluxe carpeted interior. Built-in fridge and sink, sun roof, mags, radial tires. Must sell. Price reduced for quick sale. 477-8912, 477-0209, 10 a.m.-10 p.m.

1970 VOLKSWAGEN BUS. TWO tone color, radio, new tires, complete engine overhaul, beautiful condition. Leaving Canada and must sacrifice. $2495. 385-7420.

VW BUS, 1964, FULLY INSULATed, new engine, new transmission, radial tires, tested till Feb. '76. $1800 or make me an offer I can't refuse. 656-4018.

1968 GM PICKUP, 283, AUTOMATic, insulated canopy. Very good shape. Plus boat, 25 h.p. motor and trailer, $2200. 112-743-5362 evenings.

1972 FORD ONE-TON, 10-FT. flatdeck, on duals, 360 4-speed, radio, 2 fuel tanks, 40,000 miles. Good condition. Price $3095. Phone Duncan, 748-8837.

'69 FORD 1-TON ON DUAL wheels with a 9' steel deck. 59,000 miles. Could be used as wrecker, $3,000 or nearest offer. '64 Dodge Panel, $500 or best offer. 478-6686.

1974 FORD RANGER PICKUP, V-8, radio, heavy duty heater, step bumper, heavy duty suspension with homemade camper, 10,000 miles. $5200 or best offer. 383-1738.

1972 GMC VAN, REGISTERED AS ¾ ton but has 1 ton rear axle suspension, 350 V-8 motor, 3-speed standard trans., top condition. Asking $3200. 382-6688.

1964 VW VAN, INSULATED, PANelled, new motor, good tires, not running, needs work. $225. Neil, 3-502 Dallas, corner of Menzies.

1972 COURIER, SPORTSMAN canopy, havy duty bumper, Westcoast mirrors, tapedeck, radio 37,000 miles. $2000, 656-5335.

BRAND NEW DATSUN ½-TON pickup, fully equipped.
McCALLUM MOTORS LTD.
1101 Yates D-6822 382-6122

1973 ¾-TON CHEV PICKUP AND canopy, both excellent condition, 350 automatic, less than 20,000 miles, asking $4095. 383-1828.

'56 FORD PICKUP, STAKE BOX, chrome wheels, Chrysler Hemi, can be seen at 1820 Beach Drive, after 6.

1974 FORD RANGER XLT 1-TON pickup. 390 motor, power steering, power brakes, automatic, $6500. 479-1202.

1974 FORD ONE TON, 12-FOOT deck, includes hoist and sides. 9,000 miles. $5700. Trades considered. 479-7950.

LEN BARKLEY
INTERNATIONAL LTD.
New and Used Trucks
517 Herald St. 388-5508

'72 FORD SPORT BRONCO. SELL or trade for '69-'71 Ford or GM ¾-ton V-8 automatic pickup. 748-1064.

1965 POWER WAGON 4X4, P.T.O. Split rims, 750x16 tires, short wheel base with extendable rear bumper for 8' camper. 385-2372.

1968 FORD ECONOLINE SUPER van, semi-camperized, rooftop, stove, bed, V-8, standard, body fair. 382-0223 ask for Ed. Offers.

CHEV ½-TON PICKUP, GOOD condition, short box, automatic, really good condition, new paint. 385-4832.

1969 JEEP HARDTOP V-6, P.T.O. winch, hubs. 12,000 miles, $4200 or best offer. 656-2269.

1959 FORD PICKUP, SHORT wide box, automatic transmission, best offer. 384-5623.

'56 INTERNATIONAL ¾-TON, 4x4, 4-speed, 6-cylinder pickup, $800. 384-9836, 4-7 p.m.

1974 FORD PICK-UP XLT-250 Camper Special with fibreglass canopy. $5500. 385-4100, 479-7273.

'53 FORD ½-TON, NO RUST, BAD valve, closest offer around $290. 383-7662.

1973 FORD ¾ TON PICKUP, 360, power steering, power brakes, 4 speed. 388-6985.

'55 DODGE ½ TON PICKUP, INspected till Dec. Running order, must sell. $350 or offers. 598-8502.

1973 INTERNATIONAL ¾ TON truck with camper shell top, in excellent condition, 478-9784.

1969 FORD 1½-TON VAN, COULD be converted into excellent motor home. Open to offers. 656-1372.

1969 INTERNATIONAL, 4 WHEEL drive, with canopy, $2,450. Phone 384-4568 or 598-4527.

66 FORD ¾-TON PICKUP EXcellent condition Asking $1800. 477-4302

'73 TOYOTA, LONG-BOX PICKup, low mileage, radial tires, immaculate. $2700. 382-2965.

1971 GMC SUPER CUSTOM, AUtomatic, camper equipped, 478-6272.

STEP UP EXTENSION BUMPER with built in storage compartment. 592-6976.

1970 DODGE ½-TON, SLANT 6, 4-speed, $1100 or best offer. 592-1072.

'67 DODGE SPORTSMAN VAN, slant 6 engine, low mileage, 598-5722.

1973 TOYOTA PICKUP, RADIO, canopy, rear bumper, 14,000 miles, excellent condition, $2900. 478-7004.

1959 GMC ½-TON, WIDE BOX, 3 speed, $750 or offers. 383-9701. 137 Ladysmith St.

1973 FORD ECONOLINE E200, 6 automatic, immaculate, $2850. 382-8186. 656-4649.

1972 ¾-TON GMC PANEL, LOW mileage. Will take 59-62 ½-ton in trade. Duncan 748-3478.

1973 FORD F350, 16,600 MILES, box with hoist, steel deck $5995, 383-5871 6-7 p.m.

1975 DE LUXE CHEVY ½ TON 350 V-8, automatic, power steering, power brakes, 477-2328.

1973 FORD COURIER HEAVY duty bumper, 24,000 miles, $1950 phone 652-2286.

'73 TOYOTA LANDCRUISER, short wheel base, good condition, 13,000 miles. $4400. 384-2371.

69 FORD ½-TON PICKUP, 360, 4 speed, insulated canopy, $2400. 642-3777.

1 TON, '64 CHEV TRUCK. FLAT deck, duals, fair condition. Asking $800. 743-9091.

'61 DODGE PICKUP, $200 OR nearest offer. 478-5104.

... 384-4277 ...

154 TRUCKS AND BUSES

NATIONAL

1975 VANS
BRAND NEW
$4649 List
$674 Discount
$200 rebate
$3775
Stock Nos. 5119, 5125, 5126, 5127.

1975 PICKUPS
BRAND NEW
$4775 List
$800 Discount
$200 Rebate
$3775
Stock Nos. 5004, 5024, 5105, 5106, 5025

NATIONAL MOTORS (Victoria Ltd.)
YOUR CHRYSLER-DODGE DODGE TRUCK DEALER
819 YATES 384-8174
DEALER LICENCE NUMBER D-6391

CAMPING?
73 FORD F250
FULL PRICE $3775
Come and look at this rugged ¾-ton pickup. Fully serviced and ready for safe winter or summer driving. Can be camperized right here on the premises. Features 8-cylinder, automatic, radio, power steering, power brakes plus many other extras. 20 units to choose from, and all trades accepted, fast efficient financing. Available at bank terms. Open every night till 9 p.m. except Saturday — phone 382-9111.
GARDEN CITY AUTO LTD.
2978 Douglas St. 382-9111
Dealer Licence Number D5605

UNIT NUMBER W7572. DRIVE away in this 1975 GMC ¾-ton pickup. 292 engine, 4-speed transmission, positraction, heavy duty front and rear springs, heavy duty brakes, 750x16, 10-ply truck tires. Finished in bronze with saddle interior. Will sell for $4884 plus tax and license. Call Mike Castle at Empress Pontiac Buick Ltd., 382-5331 or res. 383-9017. Dealer License Number D.7339.

STOCK NO. W2674. YOU MAY drive away for $4575 — 1975 GMC Vandura van, 250, 6-cylinder engine, long wheelbase, power steering, power brakes, radio, auxiliary seat, G.75x15 tires. Call Jack Burt at Empress Pontiac Buick Ltd., 382-5331 or res. 384-9708. Dealer License Number D.7339.

GET AWAY TO THE MOUNtains to ski or camp with this 1970 Volks type II Camper van; near new tires all around, fine mechanical condition. Tested to Oct. 75. Must be seen to be appreciated. First $2,950 gets this fine camper van. Phone 383-3984.

1973 CHEV 4x4 V-8; 1970 Jeep 4x4 V-8; 2-3 ton trucks; 2 mail scouts $1000 each. $600 to $700 off new Jeeps ordered. Hurry on this buy. VICTORIA JEEP, 597 Hillside at Rock Bay. 386-6511. Dealer Licence Number D 5578.

1967 GMC ½-TON STANDARD reupholdstered seat, rear air shocks, 4 new tires, valve grind, new hoses, Checker plate rear bumper, asking price $1,300 or best offer. Phone after 5 p.m. 592-4638.

1956 BUS WITH REBUILT motor with only 2,000 miles, contains stove and fridge, two beds and rug throughout. Closest offer to $2,000. Phone after 2 p.m. 384-5403.

1967 INTERNATIONAL PANEL, 304 CI, 4 speed, tested to Jan. 76, excellent running condition, 4 new tires, tire bracket for front, 8 track, hydraulic jack $1200 382-3757.

71 CHEV ½ TON CARRYALL (station wagon truck) 307, 3 speed automatic, posi-traction, power disc brakes, 38,000 miles. $3000 or offers. 652-3428.

1964 FORD ¾ TON, CUSTOM cab, V-8, 4-speed, posi-traction, 51,000 original miles. This truck is in immaculate condition. $2100. 652-3306.

1972 ¾ TON FORD PICK UP, EXplorer, Automatic, 360 V-8, power steering, power brakes, trans. cooler, heavy duty shocks, 385-6969.

1964 DODGE ½ TON, 318, V-8, 4 speed, heavy duty, good shape, no rust. $750. 384-3604 before 6:30 p.m.

'63 FORD TRUCK AND CAMPER ½ ton, fully equipped. Evenings, phone 656-2879.

1962 ECONOLINE VAN, 70,000 miles, inspected, excellent condition, $900. Offers. 598-1796.

67 WESTPHALIA. SUPERB CONdition. Offers considered. 382-3578 days.

1964 FORD PICKUP, $650. 61 Studebaker Lark, running condition, $75. 479-1576.

'53 FORD ½-TON, NO RUST, BAD valve, closest offer around $290. 383-7662.

1968 FORD VAN, 700 SERIES, 5 speed hi-lo, 16' aluminum box, 479-4152.

'73 FORD F100, ½ TON, V-8 standard, pickup, first $28,500 or offers close to 383-1216.

1972 MAZDA PICKUP, WITH year-old canopy, 4 speed, radio, snow tires. 656-5111.

69 DATSUN PICKUP WITH CANopy $1,250, 70 Ford ¾-ton crew cab $2,100. 592-0217.

155 AUTOMOBILE FINANCING AND INSURANCE

AUTO PLAN 1975
KER & STEPHENSON LTD.
680 Broughton St.

158 TIRES

MICHELIN "X" RADIALS
Sizes to fit all makes and types of cars — MINIS through to CADILLACS.
"CHARGEX" OR PAY DAY TERMS at
D & D TIRE
1620 Blanshard St.
382-7283

TWO 8x13 FORMULA ONE super stock and two 6x13 Remington XT120 white lettered tires. 2 months old. $200 new, sell for $90. 301-1111 Hillside, after 5 p.m.

PAIR OF CHROME FORD truck wheels, fairly new. $100 or best offer. 656-5695.

17" SPLIT RIMS WITH 17X750 tires, $50. 479-7964.

NEW US MAGS, 14 X10", MUST sell or trade. 592-4965.

4 RADIALS WITH 15" CHROMIES, 6 stud. 656-5452.

5 FIRESTONE J78—15 HALF price. Phone 479-2136.

160 PARTS, ACCESORIES

WINTER CLEARANCE
ON ALL OUR PRESENT STOCK
Such names as Cragar, Hooker, Ansen, Edelbrock, Holley, MR. G., Lakewood, etc. 25%-50% off. First come, first served. All sales final Sale to end without notice.
Chargex.
COMPETITION WEST
493 D Burnside Road
382-2234
6-9 weekdays 12-5 Sat.

NEW MR. GASKET VERTICAL gate, $75. Two Ford 390 distributors. Chevy alternator. 650 Holly single pump. 428 four barrel stock Ford carburetor. Stock 428 cam. 382-5254.

CORD'S PISTON RINGS
2925 Bridge St. 383-0011
Check our head prices
4 cylinder heads $18.50 each
6 cylinder heads $27 each.

FORD 200 CU. IN. 6 TO FIT 1965-70 compact, complete, also C4 automatic transmission to fit Ford small block, V-8. Call Ted. 478-4222.

RADIATOR REPAIRS, FAST TOP quality repairs at Maurice's Auto Body, 427 Beta St., phone 384-3131. Located behind the Burnside Pay and Save Gas station.

WANTED '58-'66 VW VAN, GOOD trans., brakes, body, engine not needed. Reasonable. 386-6803 evenings.

FOR SALE: ONE COMPLETELY rebuilt Zephyr motor. Excellent condition. $75 or best offer. 478-5956 between noon-5 p.m.

1972 VEGA GT ENGINE, 4-speed, clutch, bell housing, starter and radiator. Phone 385-5803 after 5.

FOR PARTS. 1965 OLDS F85. Good 330 V-8 motor and automatic transmission. New alternator, regulator, etc. $200. 384-4291.

CHEV T10, 4-SPEED, WITH Hurst competition plus shifter, $350. 598-7346.

USED TRUCK PARTS
For all makes. Christie Truck and Parts. 652-3615.

40-H.P. VW ENGINE, APPROXIMATELY 25,000 miles, 478-2391 after 5 p.m.

CHEV 3 SPEED STANDARD SET-up with shifter. Complete. $40. 382-0647.

3 SPEED TRANSMISSION, FOR 71 Ford truck, 20,000 miles, like new, $75. 598-5570.

FOR SALE NEW WINDSHIELD for 1968-1973 Ford pickup. Phone 592-6676 after 6:30 p.m.

6 CYLINDER CHEV 292 RECENTLY rebuilt, $300. 595-8791.

NEW FIBREGLASS CAMPER EXTENSION top for van. 382-3286.

REAR BUMPER FOR PICKUP. 658-8904.

MGB REAR QUARTER PANEL. 595-4673.

ONE 396 CHEVY BLOCK WITH heads. 642-3107.

WANTED: PARTS FOR '64 MG. 656-1990.

WANTED: 230 OR 250 CHEV. 6 motor, 384-6197.

REBUILT DATSUN 1600 ENGINE and trans. $250. 478-3625.

TWO SADDLE TANKS AND valves for pickup, $110. 656-2269.

162 AUTO REPAIRS, SERVICE AND TOWING

FOREIGN CAR REPAIRS OUR SPECIALTY, all makes including Renault, Citroen, Peugeot, all sports and performance cars. For a free estimate phone Pierre Perrera (formerly European Car Centre) at HONDA CAR CENTRE, 909 Yates St. Phone 386-6707. We also buy used foreign cars.

CERTIFIED MECHANIC COMplete auto repairs. $11 per hour. 478-3159.

SCRAP CARS HAULED. 478-6212, 478-8512.

CAR REPAIRS.
386-0707.

166 CARS AND TRUCKS WANTED

CARS WANTED FOR CASH
— WE PAY OFF LIENS
— HIGHEST CASH PRICES
— TRADE UP OR DOWN
DePAPE
760 JOHNSON STREET
384-8035
DePAPE MOTORS LTD.

CARS
WANTED FOR CASH!
Top prices now being paid
GEM MOTOR SALES LTD.
480 Esquimalt Rd. 382-7195

CARS NEEDED
Low on stock. Leans payed out. Select Motors. 950 Yates St., Victoria, B.C. Dealer License 7268. 384-1322.

CASH
We will buy your car for cash. G.C.M. Motors Ltd., 780 Goldstream Ave., 478-3242. D-7197.

WANTED: SMALL CAR IN GOOD working condition. Willing to pay between $300-$500. Phone after 6 p.m., 479-7975.

SHELBOURNE AUTO MART LTD.
1640 Cedar Hill X Rd. 477-9166
We buy cars. Instant cash.

STRAIT MOTORS LTD.
We buy and sell premium cars. 1513 Quadra. 384-8191

WANTED: '70 VALIANT, 4 DOOR custom, six, automatic. Low mileage. 383-3285.

GOOD USED BRONCO OR Scout. Pre-1971. Duncan 748-3303.

STUDENT WANTS 1968-1971 small import car. 652-3657.

168 CAMPERS, TRAILERS AND MOTOR HOMES

DOGWOOD TRAILER SALES
PARTS PROPANE
RENTALS
RANDELL TRAILERS AND CAMPERS 478-6841
2630 Deville Road
Dealer Licence D-7410
Highway 1 and Millstream Rd.

1968 BUICK WILDCAT, 37,000 miles. Seven tires and rims. A-1 shape. Also, Custom Coach, 1971 — 19 ft. Self-contained, like new, sleeps four. Sell as unit or separate. 478-4995.

1974 FUNTIME CAMPER, 10' completely self-contained with 1969 Ford ¾-ton, V-8, 4-speed. $6295. Will sell camper separately. 478-4477.

'71 VW WESTPHALIA CAMPER — original owner — 18,000 miles, radio, outside spare, extra tuned muffler and snow tires. Insulated pop-top. $3900. 477-8864.

1974 CUSTOM CAMPER, 11' sleeps 6, Demand water system, toilet, stove, fridge, furnace. Asking $3,000. 477-5266.

TANDEM ELECTRIC, 19 FT. custom travel trailer frame with cargo box and roof, asking $750. 477-1037.

1971 KUSTOM COACH TRAVEL Trailer, 19', exceptional condition, $2500. Wells O'Weary Trailer Lodge, 642-5511.

1965 FARGO VAN, CAMPERIZED, good condition. tested to '76. 592-0594.

WANTED: SELF CONTAINED camper, 479-3468.

1974 19½' KUSTOM KOACH trailer, like new. Phone 745-3706.

AND MOTOR HOMES

BUY NOW!
BUY NOW!
BUY NOW!

You know THAT PRICES ON ALL RVS HAVE GONE UP OR ARE GOING UP. Every day you wait COULD COST YOU MANY THOUSANDS OF DOLLARS. BUYING NOW IS SMART. COASTLINE have a GOOD SELECTION of 1975 PROWLERS at prices about 8% LOWER than FUTURE INVENTORIES will be Plus a FEW 1974 TRAVELAIRES LIL-L-MATES, SKYLARKS, TRILLIUMS and SUNDOWNER TENT TRAILERS AT LAST YEAR'S PRICES LESS DISCOUNTS.

BUY NOW
SAVE NOW
See
"THE HOLIDAY MAKERS"
KIRK and BARRY McCARTNEY
AT
COASTLINE TRAILER CENTRE
(1971) LTD.
VICTORIA'S RV ACTION CENTRE
1915 Quadra St.
388-6021
Dealer Licence Number D-8573

PURVIS FLACK
Continues to offer great savings on all 1974 models. The RV of your dreams may be among them.
UNDER THE SIGN SPECIAL
New 16' 1974 trailer, loaded. Was $3330.00. Now, only $2895.00.
PURVIS FLACK
TRAILER SALES AND SERVICE
1080 GOLDSTREAM AVE.
IN LANGFORD
478-8377
Dealer Licence Number D-6909
OPEN SUNDAY AFTERNOONS

LOGAN'S RV SERVICE CENTRE
"WESTERN"
CAMPERS AND CANOPY TOPS
Quality built campers made by Okanagan manufacturers, an all Canadian firm. Compare before you buy! SPECIAL BONUS IF YOU PURCHASE BEFORE MAR. 15TH.
FEB. PARTS SALE

3 Br. hot plates	$ 38.95
Set of 4 hydraulic jacks	$194.95
Trailer stack jacks	$ 3.95
Lo-Mount truck mirrors—pr.	$17.95
8000 lb. cap. trans cooler	$24.95
Dome lights	$ 2.75
Pedestal table legs	$ 6.95
Spare tire covers	$ 9.75
Dri-Z-Air dehumidifiers	$3.95

Repairs—Parts—Installations
Open Mon. to Fri. 8 a.m.-6 p.m.
650 Burnside Rd. E.
384-0213

LAYTON WEEK-N-DER GALAXIE
Campers—Canopies
1973
11 ft. Week-n-der
Camper—Hydraulic Jacks, eye-level oven, shower and toilet, hot water, large 3-way fridge, furance, escape hatch. Sliding front window, sleeps six.
NEW Replacement Cost $5495
YOUR COST TODAY $3895
Dominion Motors
1703 BLANSHARD ST.
(across from Hudson's Bay Parking Lot) Victoria, B.C. 385-5012.
Dealer Licence Number D-5536

1970 SMALL ENGLISH MOTOR home (Commer Highwayman), stove, grill, fridge, water tank. Carpeted. Smart economical unit that you should see, if you are interested in a vehicle of this type. $4400. 385-4986.

1970 16' ARISTOCRAT TRAVEL Trailer, sleeps 6, fully equipped, propane fridge, like new condition. $2,150 or best offer. 595-1067.

73 VOLKSWAGEN WESTPHALIA Camper., A-1 condition. Private. Sell by Saturday. Business 386-2968; or res. suite 238, 388-7818.

FLEURY MOTOR HOMES. Watch for arrival. Used trailers. Jackson's Goldstream Estates, 974 Goldstream, Victoria B.C. Dealer License Number 6000.

'67 FORD ECONOLINE, NEW auto trans, and rebuilt engine. Good body. Sacrifice, $750. 479-2554.

67 VW CAMPER. NEW 1600 CC motor, clutch, paint, tires. 477-9017 after 5:30, ask for Room 111.

10' CAMPER, NOT CAB OVER, stove, sink, cooler, lots of window, $700. 595-8219.

11 FT. SELF-CONTAINED Camper. $2,900. 6750 Central Saanich Rd.

'69 FORD SUPER VAN RIGGED as camper, good condition, tested, $2250. 656-2174.

RENT WINNEBAGO MOTOR home, fully equipped, 20', 22' or 27', 390-4417 Nanaimo.

1973 VW WESTPHALIA CAMPER, excellent condition, low mileage, standard. $6,200. 386-2358.

PERS, TRAILERS AND MOTOR HOMES

S. J. PEDEN LTD.
VANGUARD
CAMPERS — TRAILERS
MOTORHOMES — CANOPY TOPS
VAN TOPS
BUY NOW SAVE!!
ORDER A 1975 VANGUARD CAMPER NOW AND YOU WILL RECEIVE A SET OF 4 MOUNTED HYDRAULIC CAMPER JACKS ABSOLUTELY FREE. (Value $255) This offer good on any camper sold up to Mar. 1 for delivery anytime before June 15.
JUST TRADED
1973 MAZDA truck c-w 1973 TRAV-L-MATE import camper, propane and 12-V fridge, jacks, extra battery. Truck has 21,000 mi. front mounted spare and extended bumper. The ideal package for the economy minded to have a fun summer. ONLY $3990
PARTS AND ACCESSORIES
If you're building a camper, trailer, or boat, or converting a van or just modifying what you have be sure to see our large assortment of SINKS, FRIDGES, ICE BOXES, ROOF VENTS, WINDOWS, SPRUCE FRAMING, PANELLING, TOILETS, LIGHT FIXTURES, HEATERS, WATER TANKS, TABLE LEGS and many, many more useful items.
S. J. PEDEN LTD.
2855 Quesnel St.
386-3464
Dealer Licence Number D-7338

IMPALA CAMPING WORLD
MOTORHOMES — 5TH WHEELS
TRAVEL — TENT TRAILERS
ACCESSORIES SERVICE
BEFORE YOU BUY — SHOP US!
on Pat Bay Highway.
Sidney
Pn. 656-5504 D.7358

FENNELL'S TRAILER SUPPLIES
Parts — Propane — Repairs
Profiled Aluminum
SPORTSMAN CANOPIES
6459 Pat Bay Hwy. 652-2511

'72 F250 FORD ¾-TON 360 V-8, power steering, power brakes, two gas tanks, two sets of tires, overload springs, radio and tape deck, 25,000 miles. 11 ft. 6 in. Caveman camper, 3-way fridge, propane range and furnace, 2 propane tanks. Immaculate condition. Asking $6975. 479-3403.

8' ALUMINUM TRUCK CANOPY. Sliding side windows with screens, $135. 478-7137.

BAYCREST HARDTOP TENT trailer, sleeps six, canopy and immaculate. $800. 478-7282.

WANTED 8 OR 8½' CAMPER. Phone 478-3614.

8' SPORTSMAN FIBERGLASS canopy, $350. 652-3306.

1966 GOLDENCRAFT CAMPER, 8 ft., not cabover. 478-2679.

169 MOBILE HOMES AND PARKS

WAGON TRAIN HOMES LTD
MOBILE and MODULAR
VICTORIA
2515 Government
386-3291
LANGFORD
974 Goldstream
478-7333
SOOKE
6647 Sooke Rd.
642-5533
MILL BAY
Trans-Canada Hwy.
at the flashing light
743-5571
Dealer Licence Numbers:
MCD 25019 MCD 2501?
MCD 25014 MCD 25018

WANT TO SELL
or trade your mobile home?
CALL 478-9517
out-of-town call collect for free appraisal
Robinhood Mobile Homes Sales
Bonded dealers
Dealer Licence Number 9016
721 Goldstream
Robinhood
SALES AND SERVICE

GOLDSTREAM MOBILE HOMES LTD.
PARAMOUNT PREMIER MONARCH AND PARKWOOD
Modern park space available with all purchases
2994 Jacklin
478-1751 478-8391
Dealer Licence No. MCD 25056-7
OPEN TO 5:30

SOOKE. 1970—24X44 MARINER modular home. 3 bedrooms, w.w. carpet, stove, built in bunks, oak desk, china cabinet. Porch, sundeck, skirted. Home has wood exterior. Located on 200 ft.x150 ft. landscaped lot. Close in. With carport, fruit trees, garden. Lot may be reasonably rented. $18,900. 642-5403.

RENTING?
WHY?
When for $260 per month you can live in your own home. For further information phone 478-8303. HAPPY VALLEY HOMES LTD. 2681 SOOKE RD. DEALER LICENCE NUMBER 26010.

1962 10X55 SKYLINE, 2-BEDroom, fridge, stove and sofa, wall to wall rug, good condition. Must be moved. Complete with temporary power pole. Asking $4500. Phone 748-2706, Duncan.

TRAILER SPACES—MILL BAY Big spaces available for your pull-along or camper. Power, water, laundry, sewer. Reasonable monthly rates. The Bee-Hive, 743-2074.

BRENTWOOD 12X68 2 BEDroom. Located in Lambourn Adult Park, Cherry Point Rd. Cobble Hill. 29 miles to Woodwards. Extra's and Sea Views. 652-3753.

1972 OLYMPIC MOBILE HOME, 12x48, 2 bedrooms, fully furnished, on site, fully serviced. View Royal area. 592-215?.

MOBILE HOME SPACE, ON beautiful Cowichan Lake, marina and beach facilities included. 745-3409.

10X52 TWO-BEDROOM FLEETwood, unfurnished, phone after 6 p.m. 478-7660.

169 MOBILE HOMES AND PARKS

TRIANGLE HOMES LTD.
GENERAL LEADER PYRAMID, WESTBROOK KNIGHT, SQUIRE, PAGE
2435 TRANS-CAN. HWY.
478-1774
Dealer Lic. MCD 25171

Happy Valley HOMES LIMITED
Dealer's No. D-26010
2681 Sooke Road
478-8303
—Retirement Park specialists
—Park space available with all purchases
—Canadian built homes

BOB'S
MOBILE HOMES LTD.
25 Crease 386-3623
MOVE-IN SPECIAL
Used 12x56, 2 bedroom, with deluxe awning and side room, set up in adult park.
Dealer Licence Number D-7457

FOR SALE: 12X65 MOBILE home. Situated on fully serviced lot. Pets, children allowed. 478-8026 after 6 p.m.

8X30 MOBILE HOME, ONE-bedroom, $2300 or best offers. 642-3531 between 8:00-5:00.

12X64 MOBILE HOME, FURnished or unfurnished. On site. Fully serviced. 478-3741 or 478-6122.

DOUBLE WIDE MOBILE HOME, 52'x24'. 3 bedrooms, $18,000. Duncan 748-1415.

185 CONVALESCENT AND REST HOMES

SEMI-PRIVATE ACCOMMOdation available, ladies only, beautiful area, 2 blocks from Gov't House, PEMBERTON HOUSE, 595-1513.

CHARMING ACCOMMODATION. Ladies. No stairs. Nutritious meals. Kindly attention. 384-0693.

ACCOMMODATION—PRIVATE or semi-private. Rockland area, good meals. Ladies 595-2323.

ACCOMMODATION AVAILABLE for 3 gentlemen, Goldstream area. All found. 478-3030, 478-9200.

190 ROOM AND BOARD

LOVELY ROOM TO SHARE with other lady. Private bathroom. Good food. Care if needed. 478-8590.

WOMAN OFFERS NICE FURnished room, use of kitchen or room and board, very reasonable. Every convenience. 478-9216

LARGE COMFORTABLE ROOM, beautiful view, private bath, single or double occupancy. Retired only 388-4134 after 6 p.m.

CRAIGMYLE. EXCELLENT food and accommodation. TV lounge, friendly atmoshpere. Phone 595-5411.

WORKING PERSON. T.V. AND laundry privileges. 383-6676.

ROOM AND BOARD, FEMALE, Cook and Bay area. 383-6610.

191 ROOM AND BOARD WANTED

URGENTLY REQUIRED FOR March 1: Room and board in good home for 19-year-old male Vocational School student. Abstainer, non-smoker. References on request. Please phone 383-9010 after 5 p.m.

QUIET MAN 48, REQUIRES BEDsitting room with kitchenette, partly furnished, Quadra-Hillside area. Phone 384-9402 after 4, ask for Ken.

193 ROOMS TO RENT

WANTED STUDENT PREFERRAbly female in communal James Bay house, private room and bathroom, $95, without utilities, phone after 6 p.m. 383-6289.

TWO ROOMS, IN PRIVATE house. Available by March 2. Mature working ladies only. $100. 595-1617.

VIEW ROYAL. BASEMENT FURnished bed and sitting room, washroom, hot plate, mature male only. $100. 385-5508, 595-8309.

SLEEPING ROOM EN SUITE. Private entrance. Available immediately. Royal Oak. 479-5456.

1 BEDROOM, FURNISHED, IN renovated home. Responsible working girl. 383-2526.

SLEEPING ROOM, NO COOKING. March 1. Working gentleman. 479-7043.

2 ROOMS FOR RENT. SHARE rest of house. 386-9565.

JAMES BAY INN
270 Government, 384-7151.

197 HOUSEKEEPING ROOMS TO RENT

$80. FURNISHED. WALK TO town. 40 and over need only apply. References required. 383-8101.

NEAR FORT-COOK. STOVE, fridge, sink, free cablevision, parking. 384-5920.

FURNISHED ROOM WITH kitchen facilities, all utilities included. 383-1000.

RITZ HOTEL
710 Fort St. 383-1021

FOR YOUNG WOMAN, FERNwood and Pandora. 592-2159.

LARGE, FRIG, STOVE, QUIET gent. $75. 4-10 p.m. 478-8155.

PENSIONERS, NEAR PARK, BUS and shops. 521 Simcoe. 382-6668.

NICE ROOM. CLOSE IN. $75. Phone 382-2964.

FOR MATUREE NON-DRINKING, working man, $65. 382-7464.

199 HOUSEKEEPING ROOMS WANTED

MATURE WORKING WOMAN requires furnished housekeeping room in private home, in Jubilee Area. 592-2219.

200 APARTMENTS TO RENT UNFURNISHED

1-BEDROOM, GROUND FLOOR suite. Quiet block near Beacon Hill Park. Suitable for retired. 382-2694 after 6:00 p.m.

1-BEDROOM SUITE, AVAILABLE March 1st, mature adults only, no pets, no children, 598-1208, evenings.

1-BEDROOM, SELF-CONTAINED basement suite. $165, utilities included. Available March 1. Langford. 478-0121 mornings.

SOUTH OAK BAY. 2 BEDROOM, 2 bath, fireplace. Wall to wall, utilities included. References. $365. 592-3417.

AVAILABLE MARCH 1ST. 1 BEDroom $181. 2 bedrooms $226. Adults only. Call between 10 a.m.-6 p.m. only. 385-0422.

OFFICE WITH KITCHEN, bathroom, bedroom areas, city centre. Suit mature business person, $165. 598-4060, after 6:00 p.m.

2 BEDROOM PENTHOUSE, available March 1st. $325 per month. No children or pets, 383-4973.

1-BEDROOM BASEMENT SUITE. Available March 1st. $150 a month, Utilities included. 652-3310 after 6 p.m.

AVAILABLE MARCH 1, ONE-bedroom apartment, waterfront, Sidney. $180. 386-7471.

WANTED: GIRL, 25-35 TO SHARE apartment. 592-6409.

200 APARTMENTS TO RENT UNFURNISHED

WINDSOR COURT
252 GORGE EAST
LUXURY LIVING
Facilities include
50' indoor swimming pool
Hydro therapy pool
Recreation room
Sauna
Tennis Court
Underground parking
W-W shag carpet
Now renting phase three (final phase)
Bachelor suites $175 - $190
1 Bedroom suites $205 - $220
2 Bedroom suites $255 - $290
ADULTS ONLY
NO PETS
Call Mr. and Mrs. D. Bertrand
388-4555
MacArthur Park Estates Ltd.

Chateau Victoria
740 Burdett Ave. 382-4221
1-Bedroom Suites From $195
Superior fire and sound proofing, wall to wall carpets, drapes, balconies, coloured appliances, adult oriented building. 1 year lease required. Sorry no pets.

Harbour Towers
LUXURY APPOINTED PENTHOUSE
—Sweeping views, 1,400 sq. ft.
—Wall-to-wall carpets
—Brick feature wall with electric fireplace
—Formal living, dining room
Penthouse available now from $575
1 bedroom, March 1st $250
PRESTIGE OFFICE SPACE AVAILABLE
For further information please contact Harbour Towers 385-2405.

LARGE WELL APPOINTED suites available March 1.
1 BR From $157.00
2 BR From $250.00
3 BR From $330.00
Sorry, no children or pets.
Ph. 385-4281
P. R. BROWN AND SONS, LTD.
762 Fort street Ph. 385-3435

"OLYMPICS COURT" fine Gorge area on Selkirk. Vacancy March 1 — 1-bedroom suite $177 including all utilities and parking, only 2 years old. W.W. carpets, modern appliances, individual heat control. No children or pets please. Ideal for mature tenant. Call Res. Mgr. 385-5230. B. A. Realty Ltd.

IN ESQUIMALT. AVAILABLE March 1st. 2 bachelor suites, $138, $160. 2, one bedroom $165, $177. One, 2 bedroom suite, $185. Includes heat and hot water. Carpets and drapes. Sorry no children or pets. Phone 382-1407.

HORIZON APARTMENTS
1576 Midgard, deluxe one bedroom, colored appliances, shag carpeting throughout, drapes, parking, close to bus and shopping, mature adults, no pets, no children. Contact manager 477-8938.

DELUXE 2-BEDROOM APARTment, wall to wall carpet, cablevision, walking distance to town, sauna, rec. room, mature adults only. No pets. 595-6696.

OCEAN PARK MANOR
885 Dunsmuir, 1 bedroom from $185, 2 bedrooms from $240, sorry no children or pets, mature adults need only apply. For information call Mr. Kyle. 384-5946.

WE ARE TAKING APPLICAtions for future occupancy on 1 and 2 bedroom suites. Please call 382-9331 between 9-5 p.m. for an appointment Closed on Sunday. No children, no pets.

LARGE, BRIGHT 3 BEDROOM, 2 storey condominium, 2 baths, wall to wall throughout, fridge, stove, washer, dryer. Good bus, parks and schools. 840 Craigflower, $375 per month. 383-4568 for viewing.

NICE LARGE, 3-BEDROOM, LIVing room, wall-to-wall carpets, drapes, dining room, all utilities supplied, cable, working family, $450. 4-10 p.m. 478-8155.

ROCKLAND AVE. DELUXE NEW one bedroom suite, fridge, stove, carpet, drapes, sauna, whirl pool, covered parking March 1 $225. 479-6218.

NEWLY RENOVATED 1-BEDroom suite with outside entrance. Wall-to-wall, free laundry. Fort-St. Charles. $195 month. 383-4568.

2-BEDROOM BASEMENT APARTment, Fairfield, $190. 383-0507.

201 APARTMENTS TO RENT FURNISHED

SHERWOOD PARK INN
123 GORGE RD. E.
OFFERS: APARTMENTS
At special rates for staying monthly or weekly — as low as $270 for bach. units and as low as $300 for 1 BR units (for 30 days).
Complete with all the comforts of home, including:
—cooking facilities
—colored TV (cable)
—easy parking
—telephone service (no charge)
—utilities—heat, power (no charge)
—maid servie supplying linens and towels weekly
—ice machine
—answering service at front desk
In house conveniences such as dining room, coffee shop, 3 licensed facilities.
For viewing and further information call:
386-1422

1 BEDROOM AND BACHELOR units available by week or month, colour T.V., bath and shower, fully equipped kitchen, quiet people only, no pets, apply The Friendship Inn, 39 Gorge Road, East, or phone 386-8335.

SOOKE
Bachelor and 1-bedroom suites on waterfront. Phone 642-5644.

BACHELOR AND 1-BEDROOM suites, fully furnished, colour TV, indoor heated pool, swirl pool, saunas, maid service, restaurant and licensed lounge. Canterbury Inn, 310 Gorge Road. 382-2151.

BRENTWOOD INN
Quiet location, on waterfront, in Brentwood Bay. Complete 2-room unit with kitchen facilities. Cable TV, everything supplied. Weekly rates. 652-2912.

2-BEDROOM FULLY FURnished condominium on Beach Drive, 1½ bathrooms, sauna, whirlpool, no children or pets. $300. 598-4475.

$80 IMMEDIATELY, BACHELOR suite, sharing bath, references. Gent over 24. 383-7447.

LANGFORD, MALE, WANTED to share new two-bedroom furnished suite. 478-7957 after 4 p.m.

DELUXE BACHELOR SUITE, partly furnished, street level, $200 month. 382-0284.

SPACIOUS, FULLY-FURNISHED, 1-bedroom suite $200. Adults, no pets. 1940 Fort Street. 592-9516.

2 GIRLS WITH HOUSE NEED A third. Own bedroom. 598-7595.

201 APARTMENTS TO RENT FURNISHED

LOOKING FOR AN APARTMENT?
Why not stay with us in luxury at the "Sociable" Motel on the Gorge Waterway the "Craigflower Motel." Special winter rates now in effect. Rates as low as $240 for 30 days.
See what comes with our special winter rates:
—Fully furnished suites.
—Cooking facilities.
—Colored TV (Cablevision)
—Easy parking.
—Telephone service (no charge)
—Utilities: heat, power (no charge).
—Linen supplied weekly.
—Towels supplied weekly.
—Maid service weekly.
—Laundromat available on premises.
—Ice machine.
—Answering service at front desk.
For viewing and further information, call:
388-7861

PENTHOUSE MANOR
2930 WASHINGTON AVE
New ultra-modern deluxe 1-bedroom and bachelor apts. beautifully furnished now ready to rent. Situated in quiet location overlooking Gorge waterway and close to bus service. Special winter rates, $225 to $325 per month. Includes coloured TV, (cablevision) telephone service, cooking facilities, frost-free fridge, dishwasher, linen and dishes, laundromat, sauna and whirlpool, recreation room, maid service, and sleeps 4. For viewing call 388-7818.

DOWNTOWN MONTHLY WEEKLY
WINTER RATES NOW IN EFFECT
Which includes fully furnished 1-bedroom suites, with range, refrigerator, colored T.V., linen, dishes, all utilities. Use of saunas and pools. Laundromat and underground parking available.
THE ROYAL SCOT
425 QUEBEC ST.
385-3543
Ocean Property Management

OXFORD TOWER INN
133 Gorge Rd. East
FULLY FURNISHED LUXURY APARTMENTS
Including colored TV, maid service, laundromat, indoor swimming pool, swirlpool, sauna and paddle tennis court.
ADULTS
SORRY, NO PETS
388-6431

BASEMENT SUITE
1-bdrm., share bath, working man or couple, Gorge area, $145 to $155. Fee.
BACHELOR
Older character bldg., share bath, Cook St., $100. Fee.
Homehunters of Canada
1394 Hillside Ave.
Phone 598-5101

DE LUXE BACHELOR, 1-BEDroom suites. fully furnished, maid service, colour TV, heated indoor pool, sauna, coffee shop, dining room, bus stop at front door Weekly and monthly rates. 388-6611. Coachman Inn.

TRAVELLERS INN
(Best Western)
Deluxe off season weekly accommodations, coloured T.V., full facility kitchen. Walking distance to city centre. 388-6641.

FULLY FURNISHED KITCHEN unit, available by the day, week, month, 388-9901.

ONE BEDROOM, PARTLY FURnished apartment. $160 month. 592-6152.

202 APARTMENT FURNITURE TO RENT

STANDARD FURNITURE
Three Rooms from
$35 per month
Immediate Delivery
382-5111

203 APARTMENTS WANTED

WHY NOT LIST YOUR APARTMENT WITH HOMEHUNTERS? WE ARE A RENTAL AGENCY. WE SUPPLY SCREENED TENANTS FOR YOUR VACANCIES AT NO CHARGE TO YOU. CALL FOR INFORMATION:
HOMEHUNTERS OF CANADA
PHONE: 598-5101
1394 HILLSIDE

$50 REWARD.
We're a young (25) just married couple of University graduates with good taste, wit, and charm; a clean, fixed cat that loves to stay out; and all we really need is a spacious, two bedroom place with lots of character (preferably in an old home). We're willing to redecorate at our own expense and will pay up to $250. a month. Please call 382-7696 or 383-5923. P.S.—we're consistantly quiet.

RESPONSIBLE YOUNG COUPLE with one clean cat requires small house or apartment in older home, for March 15th. Will do repairs. $150-$180. 478-9906.

BACHELOR OR ONE BEDROOM apartment: Fairfield, Rockland or Oak Bay area. Preferably in older house. 477-8854 after 6 p.m. ask for Susan.

2 BEDROOM SUITE IN OAK BAY or West Saanich. Possession April 1st for 2 lady's. $150-$200. 592-3322 after 6 p.m.

WORKING COUPLE, NO CHILdren or pets, require one or two-bedroom apartment. 385-5621. 388-6431, Room 207.

ONE OR TWO BEDROOM apartment between Hillside and University. 382-4704, between 5-6 p.m.

QUIET WORKING GIRL REquires one-bedroom suite by March 1st. Phone 477-2205 after 6 p.m.

RETIRED COUPLE DESPERately need furnished 1 or 2-bedroom suite, near James Bay, by March 1 or 15. $150-$190. 382-9883.

URGENT! WANTED IMMEDIAtely. Basement suite or housekeeping room with all facilities. Phone 479-8671 after 6 p.m.

TWO RESPONSIBLE YOUNG women require 2-bedroom apartment or house, reasonable. Call 383-6073. References.

QUIET RESPONSIBLE WORKING woman requires cheerful well kept suite, references supplied. 384-1931 evenings.

YOUNG WORKING COUPLE REquire unfurnished 1-bedroom suite, any area. 479-2718.

QUIET WORKING GIRL REquires one bedroom suite. After 5. 386-0897.

MOTHER AND GOOD NATURED 8 month old seek one bedroom apartment. 595-4619.

PREGNANT WOMAN AND CHILD seek 1-2 bedroom basement apartment. 479-5773.

206 DUPLEXES TO RENT

AVAILABLE NOW SIDE BY SIDE duplex in beautiful Gorge area, 3 bedrooms, 1½ bathrooms, fireplace, fridge and stove, rugs and drapes included, full basement, rec. room and workshop, large yard and vegetable garden, $325. 386-6269.

AVAILABLE FEB. 23, BRAND new 3-bedroom duplex, large living room with fireplace, dining room, full basement, No pets. Up to 2 children. References. $395 a month. 478-2369.

RESPONSIBLE YOUNG WOMAN or woman with child to share 3 bedroom duplex with same. Must have own bedroom furniture. Available immediately. 478-8862.

SIDE BY SIDE DUPLEX $300 per month. Excluding utilities. 2 bedrooms plus one in basement. 2 children welcome. 595-1105.

ONE BEDROOM, CLOSE TO town, fridge and stove, $140 per month. Vacant. Older couple preferred. No dogs, please. 479-4619.

UNFURNISHED SUITE, MIDDLE aged couple only. Available March 1st. $140. 383-5788 after 5 p.m.

SIDE-BY-SIDE 2 BEDROOM DUplex. Redecorated. Glen Lake Rd. 478-4576, 383-2539.

207 DUPLEXES WANTED TO RENT

CARPENTER WITH WIFE AND baby seeking 2-bedroom accommodation, will renovate for reduced rent. Pay up to $200 monthly. 384-0151 after 5:00 p.m.

210 HOUSES TO RENT UNFURNISHED

LARGE GEORGIAN STYLE 3 OR 4 bedroom and den home. McLure design with formal living and dining rooms. $525.
385-7761 Doug Bavington
598-3929 res.
D. F. Hanley Agencies Ltd.

LAKEHILL — SWAN LAKE AREA
Spacious one-year-old, two bed room TOWNHOUSE, all on one floor, appliances included. $280 PM, ADULTS ONLY. References required. Available immediately. Victoria Realty Ltd. 386-3585.

FOR RENT
2-bedroom home conveniently located on a large lot in Langford. $300 per mn. Available March 1st.
Douglas Realty Ltd.
385-8784

BRENTWOOD, OLDER CHARACter home, 4 bedrooms and bath up, kitchen, den, living room, dining room and bath down, full basement, available April 1st. $375 per month. 652-3619.

LARGE, BRIGHT 3 BEDROOM, 2 storey condominium, 2 baths, wall to wall throughout, fridge, stove, washer, dryer, good bus, parks, and schools. 840 Craigflower. $375 per month. 383-4568 for viewing.

2 BEDROOMS, KITCHEN, breakfast nook, dining room, living room, 2-car garage, bathroom, fireplace. Full basement-Attic. 134 Gorge Rd. West. $325 a month. 479-4122.

NEAR ELK LAKE
2 or 3-bdrm., child and pet OK, half acre, full basement, character home. $325. Homehunters. 598-5101. Fee.

LARGE 3-BEDROOM CONdominium, new, deluxe, sauna, all appliances, en total. Just off Dallas Rd. Adults. 592-0022, 652-3661, or 658-5706.

LANGFORD — 2 BEDROOM house, heatilator fireplace, large lot, near lake, garage. $265. No pets. 592-9218.

1 BEDROOM HOUSE $150, IN Langford. Renting time only between 4-5 p.m. Friday. 672 Hoy Lake Rd.

LARGE NEW 3 BEDROOM, 1½ baths, full basement. Mt. Newton area. Country views. $435. 658-8316.

NEW 3-BEDROOM HOME, $390 per month. 652-1705.

211 HOUSES TO RENT FURNISHED

CONSOLIDATED REALTY LTD.
Two-bedroom, unfurnished house, self-contained to rent for approx one year, quiet residential area $300.00 per month. Furnished if required for $350.00 per month. PROPERTY MANAGEMENT DIVISION. Phone 384-8039

WANTED: MATURE COUPLE TO share co-op house, near beach, Jeff 592-0014 or Mike 658-5605.

WANTED: CONGENIAL PERSON to share house. Own room. $100 month. 592-3292.

212 HOUSES WANTED TO RENT

WHY NOT LIST YOUR HOUSE WITH HOMEHUNTERS? WE ARE A RENTAL AGENCY. WE SUPPLY SCREENED TENANTS FOR YOUR VACANCIES AT NO CHARGE TO YOU. CALL FOR INFORMATION:
HOMEHUNTERS OF CANADA
PHONE: 598-5101
1394 HILLSIDE

QUIET YOUNG COUPLE WITH 2 small children (non smokers) seek clean 2 or 3-bedroom accommodation by March 1. Reasonable rent. References. Will also do minor repairs. Please telephone 384-4734 anytime.

WANTED VERY SMALL COTtage or cabin anywhere outside city or fairly large housekeeping room within or outside city, by very quiet, tidy, non-drinking pensioner with some arthritis. 383-8252 a.m. or after 5 p.m.

THREE OR FOUR BEDROOM home in Sidney to Victoria area by April 1st. You supply materials and we will renovate. Experienced Carpenter. Willing to pay rent. Reply Victoria Press Box 764.

QUIET COUPLE, NON-SMOKERS, non-drinkers, one child want inexpensive one-two bedroom house within ten miles of Victoria. Husband steadily employed. References. 642-5069.

RESPONSIBLE PROFESSIONAL couple need a comfortable home preferably with washer-dryer hookup and fireplace. Have small dog, no children. References. 386-0982 after 5 p.m. up to $275.

RESPONSIBLE COUPLE REquire two-bedroom house with fireplace, city or rural. Approximately $250. Gerry, 383-6073, after 5 p.m.

CARPENTER AND DECORATOR with 11 month old baby looking for older style country home, approximately $250. Lease preferred. Phone 656-1646.

RELIABLE WORKING GIRL IN 20's desires bachelor or one-bedroom cottage. Suburban or otherwise, year-round, $100 to $150. Call 658-8444 after 5:30 p.m.

COMMERCIAL PILOT LOOKING for small house near airport. No children or pets. Non-smokers 384-3677.

RESPONSIBLE WORKING COUple, 1 child, seek well kept 2-3 bedroom home or duplex. 384-0003 after 5.

CHRISTIAN MOTHER WITH TWO small children requires two bedroom duplex, apartment, or house by March 1. Phone 479-3435.

RESPONSIBLE COUPLE WITH 4-year-old boy and small dog require 2 or 3-bedroom house up to $250 per month. 595-5163.

SOUTH OAK BAY FOR MARCH 1 or 15. Nice 3-4-bedroom home, references. 598-1480.

QUIET YOUNG BUSINESSMAN requires small house or cottage in rural area. 388-9948 for messages.

2-BEDROOM HOUSE, ROYAL Oak or Cordova Bay area. By March 31. 658-5958.

YOUNG COUPLE DESIRES quiet house or apartment. 383-1216.

215 HALLS, WAREHOUSES, STORES AND OFFICES TO RENT

PRIME OFFICE SPACE
1030 square feet on 2nd floor of centrally-located new building, Oak Bay Avenue. Ideal for professional offices. Occupancy 30 days, three or five year lease. For details call NEIL NORTON, 477-2919 or OLYMPIC REALTY LTD., 385-5741.

PRIME PROFESSIONAL OFFICE space soon to be available in 1,000 sq. ft. unit or combined to 3,000 sq. ft. Ideal for dentist, lawyer, doctor etc. Final design to suit tenants. Reasonable rent on lease basis. 382-0878.

OFFICE SPACE
Approx. 1,000 sq. ft. of main level. Close to Town and Country. $275 per month on 2 yr. lease with option to renew.
RICK KINNIS 386-6796
WESTMONT REALTY LTD.

WAREHOUSE SPACE
Available March 1, Vic West-Esquimalt area. Approx. 850 sq. ft. Large overhead door. Near new building, $165 monthly. Call Mr. Anderson, 382-2721 or 477-4985.

NEW OFFICE SPACE AT GORGE Shopping Centre, air conditioning, other offices, presently rented, Doctor, Dentist, Optometrist, government. 388-5812.

DOUGLAS ST.
Across from Mayfair, 2000 sq. ft. store, parking, $700. Store or office, 400 sq. ft. $150. 477-2106 or 477-5719.

NEW INDUSTRIAL RENTAL units.- 1200-4800 sq. ft. Available now. Long-term leases. Ellenham Industrial Mall, Sidney, B.C. 656-3911, eves. 598-3188.

215 HALLS, WAREHOUSES, STORES AND OFFICES TO RENT

WAREHOUSE OFFICE SPACE
AVAILABLE FOR LEASE
WAREHOUSE:
Cecilia St.—6,600 sq.ft.
Sumas and Dunedin—5,220 sq. ft.
Both of the above properties are centrally located, and offer excellent access and exposure.
OFFICE SPACE:
Jenction Bay and Craigflower $3 per sq. ft. will adapt to suit.
For further information please contact
JACK S. COLWELL
384-8124 478-7387
PEMBERTON HOLMES LTD.
1000 Government Street

BROWN BROS. on LANSHARD
385-8771 (ANYTIME)
NEED WAREHOUSING?
7,000 sq. ft. of M2 land plus older home. A good investment, asking $41,000. For information on this property, phone HARRY COOK (MLS).

PRIME OFFICE SPACE ON Blanshard, by Courthouse and Victoria General Hospital, for rent or purchase. Full air conditioning and carpets, large private balconies. Ideal for solicitors, physicians and other service professions.

PROFESSIONAL OFFICE AND RETAIL SPACE in large new 5-storey, fully air conditioned and carpeted, concrete building on Quadra near McKenzie. Substantial on-site parking.
PARK PACIFIC APARTMENTS LTD. 388-5491

DE LUXE PRESTIGE OFFICE
Panoramic view of sea and harbour, wall-to-wall carpeting, ample underground parking, hotel and related services, quality restaurant, lounge with building, good elevator service, office partitioning completed. Immediate occupancy. Leases available for 1,400 sq. ft. at $650 per month. (Includes utilities.)
HARBOUR TOWERS
385-2405

RETAIL STORE
A two level retail store plus large storage area available for rent in the 720 Yates Mall. For leasing information call M.E.P.C. 383-4168.

THREE OFFICES IN CONVEnient location, on Douglas, excellent parking, $75, $120, $135. 592-0828.

1218 WHARF ST. FOR RENT OR purchase. 6000 sq. ft. 3 floors. Harbor view. $800 per month. Phone 477-1616.

SHOP IN PRIME LOCATION FOR rent Cadboro Bay area. 1140 sq. ft., Phone 477-1869 Monday through Saturday, 9-5.

WAREHOUSE SPACE, 7200 SQ. ft. including offices, available now, James Bay, 479-1309, 478-9595.

WAREHOUSE SPACE FOR RENT in a concrete building downtown. 383-2611 9 to 5 p.m.

233 MORTGAGE LOANS AND INSURANCE

We Specialize in FINANCING LAND DEVELOPMENT
APT. SITES
ACREAGE OR SHORT TERM HOLDINGS
1st or 2nd MORTGAGE LOANS
ANYWHERE IN B.C.
CASH VALUATIONS ON EXISTING MORTGAGES OR AGREEMENTS GIVEN WITHOUT OBLIGATION.
COURTESY TO FELLOW BROKERS
PHONE COLLECT TO L. THOMAS AT (OFFICE) 384-7128 (RES.) 478-1729
Douglas Hawkes Ltd.
990 Blanshard St.

1st - 2nd - 3rd MORTGAGE LOANS
NO BONUS
NO DISCOUNT
NO HIDDEN CHARGES
Examples

Borrow	Pay Monthly
$ 2,500	$37.00
$ 5,000	$74.00
$10,000	$138.00
$15,000	$222.00

15-year ammort. — 5-year term
No amounts too small or too large
Highest prices paid for existing mortgages or agreements
Interviews in the privacy of your home
Money immediately available
W. A. (Bill) Hodgson
385-4528
24-Hour Service
Byron Price & Associates Ltd.

RIM ROBERTS INVESTMENTS & MANAGEMENT LTD.
702 1175 DOUGLAS 388-6691
NEED MONEY?
TO BUY — BUILD — REMODEL — REFINANCE
1st 2nd Equity Mortgages arranged or purchased
—AGREEMENTS FOR SALE PURCHASED OR SOLD
—BUILDER'S INTERIM FINANCING ARRANGED
—We loan in ALL AREAS including Up-Island.
—For Quick Courteous Confidential 24-hour Service Call:
DON MacGILLIVRAY 388-6691

If you Require:
1st Mortgage Money
2nd Mortgage Money
Interim Financing
We have funds available for all of these and Commercial Projects.
At Current Competitive Rates.
Contact
RAE INVESTMENTS LTD.
MORTGAGE SPECIALISTS
204—493 Burnside East
388-7891
Evenings Mr. Stuber
477-3886.

1st MORTGAGES 10¾ PER CENT
FUNDS AVAILABLE NOW FOR RESIDENTIAL PROPERTIES, FOR PURCHASE, REFINANCING OR FOR ANY OTHER WORTHWHILE PURPOSE.
For immediate decisions
P. R. Brown & Sons Ltd.
762 FORT ST. 385-3435

NEW REDUCED RATES
All the mortgage money you need. 1st, 2nd, 3rd. Residential, Commercial, Rural, Farm. R. Geddes, Principal Properties Ltd. Days 477-9514 evngs. 477-6430.

233 MORTGAGE LOANS AND INSURANCE

NEED MONEY?
First, Second or Third Mortgages available based on market value. Free evaluation on your home or land.
Call ELLWOOD NAULT,
388-4150 or
OLYMPIC REALTY LTD.,
385-5741

Mortgage Money
Private and institutional funds available for all types of mortgage financing. Buying a home or refinancing for investment or to pay off debts. Mortgages and agreements bought and sold. KAJ JACOBSEN, 382-9191.
Real Estate Division
Canada Permanent

TRUMP
for instant
MORTGAGES
10½% 598-3014 10½%

WANTED TO BUY
Agreements for sale or second mortgages on residential properties. For quote write Victoria Press, Box 785. No brokers.

234 MORTGAGES FOR SALE

AVAILABLE 1ST MORTGAGES
$5,000, 12¼%, $123.44 p.m.
8, 540, 11½%, $ 80.67 p.m.
20,000, 12½%, $208.32 p.m.
23,670, 11¾%, $257.00 p.m.
40,000, 11½%, $383.32 p.m.
Down payments here up to $30,000. Terms 2 to 5 years, properties in Saanich, Victoria City, etc. CALL MORTGAGE DEPT.
PEMBERTON, HOLMES LTD.
384-8124

$17,000 FIRST. 16% IN PARKSville. Appraised $28,000. Good covenant. Lakeview Management Ltd. Ste 1-215 6th St., Courtenay. 338-5379 collect.

IN DUNCAN, $23,000 FIRST AT 14% appraised $33,000. Good covenant. Lakeview Management Ltd. Ste. 1-215 6th St., Courtenay. 338-5379 collect.

235 WANTED TO BORROW

$20,000 REQUIRED. WILL REturn $30,000 in 3 years. Regular payments if desired. $75,000 security. Principals only. Box 223 Brentwood Bay.

SELL IT
FAST
Through
CLASSIFIED
DIAL 386-2121

240 BUSINESS OPPORTUNITIES

INVESTMENT
RETAIL STEREO STORE
An excellent opportunity exists for a qualified individual to achieve full or part ownership of a well established stereo, components retail business in a prime downtown location. Largest selection of top quality name brand products can be purchased through volume discounts. Available only to large chains. Part ownership can be obtained through a joint venture with option to purchase. Full ownership is available with either a franchise offer or outright purchase. Interested parties should write or phone:
Mr. F. Stephens
892B Marine Dr.
North Vancouver, B.C.
(112) 984-0271

MELTON
REAL ESTATE (B.C.) LTD.
912 DOUGLAS ST.
386-7551

DUNCAN AUCTION MART
5 Acres — 7,000 sq. ft. plaza, livestock and furniture auction — grosses over $¾ million per year. Priced below replacement cost at $250,000 with terms. MLS.

CHEMAINUS RESTAURANT
—Plus 6 motel units — ¾ acre — prime hiway location — dandy man and wife operation with short hours and high return. Try $30,000 down to 11% mortgage. MLS.

NANAIMO MOTEL
13 beautiful units with harbour view — on main hiway close to ferries. $80,000 down. MLS. Info on those with Dale Vieweger, 383-1047.

BROWN BROS. on LANSHARD
385-8771 (ANYTIME)

THRIVING HARDWARE BUSINESS
in a local shopping centre. Would suit a couple. For more information re: financial statements, phone HARRY COOK, 385-8771.

MOWERS—OUTBOARDS
Vigorous, growing, sales and service. Prominent lines. Long established, reputable, non union. Good terms. Owner retiring.

BOWLING?
Fun business and profitable too, near Victoria, B.C. Almost new building on 3 lots. No competition. Good terms. Ailing vendor retiring, will assist. Your chance.
Ken Walters 385-2481 anytime
Swinerton Stewart Clark, Ltd.
1318 Blanshard St. Victoria, B.C.

LADIES' HAIRDRESSING LAKE HILL
$9,500
Get into business for yourself. Owners are anxious to sell this active operation located in a heavily populated and growing area. Good new lease just arranged. Full full details call Frank Beamish Realty Ltd. 385-5113. ML 10804.

GOLDEN OPPORTUNITY
Here is an infrequent opportunity to become a co-owner in the largest Taxi Company in Victoria. The sale includes one share of Blue Bird Cabs Ltd. and 2 near new Dodge Coronet Taxis. With yearly gross of $40,000 it is priced to sell at $22,000. Phone 478-3943 after 6 p.m. for further particulars.

24 UNIT MOTEL
Busy location. Completely modern with kitchens and colour TVs. 1974 gross over $98,000. Good terms asking $125,000. Exclusive agent JOHN SHAVER 386-7721. Investors Syndicate Realty.

FOR SALE: DRY CLEANING plant in upper Island. Very good location in business centre. For full particulars write Victoria Press, Box 780.

240 BUSINESS OPPORTUNITIES

$59,900 WITH GOOD FINANCING
Are you looking for a built-in business where you can live free? Here it is: A restaurant cafe that seats 38. Located in Sidney. Property includes attached home and large garage on nice lot. This must sell as vendor is ill. Good all year round trade and exceptional tourist tade. Good profit and loss statement in the well established restaurant. For further information, please call SUE WARKE, 479-7725 (24 hours) or ISLAND PACIFIC RLTY, 388-6231 (34 hours).

NEW COIN-OPERATED GAME
1—Exclusive Territories available in all areas of B.C. or Alberta by cities or areas.
2—No charge for exclusive area, all of investment is used for equipment.
3—All locations supplied.
4—Simple to service, can be done part-time.
5—$10,000 investment can return from $2,000 to $4,000 net per month.
For more information send Name, Address, Telephone No. to Victoria Press Box 735.

MUSIC STORE
For an investment of under $15,000 you can take over this profitable business and inventory in a busy shopping centre. Owner has other interests and wants a quick sale. MLS 10623 — for further information call:
FRED MOLYNEAUX
386-2111 658-5428
MONTREAL TRUST CO.

HOBBIES, CRAFTS, TOYS, ETC.
Illness forces sale of this excellent business in small town near Victoria, specializing in art supplies, toys and hobbies. The price of $10,000 includes equipment and fixtures with the inventory of $19,000 approx to be purchased separately. M.L.S. 11056. For further information and statements call
DAVID BILLINGHAM
388-6424
BAYSHORE REALTY LTD.
No. 102—1006 FORT ST.

CAFE
MUST BE SOLD
ASKING ONLY $17,000
Here is a golden opportunity to own your business with minimum capitol investment. Great potential to increase sales. Due to illness, presently only ope[illegible] days a week. Located [illegible]ing centre cater[illegible] [illegible]ential district [illegible] trade in sea[illegible] [illegible]over. Phone: [illegible]t 598-3321. [illegible] OAK BAY

CC[illegible] STORE A[illegible]ING ACCOMMODATION
Excellent family business with 2-bedroom apartment. Sales 1974 $197,000. Excess of sales over cost of goods sold $30,000 plus. Asking price $17,000 plus stock. For further information call
Doug Cole Mike Ryland
478-4494 478-5561 478-4761
BLOCK BROS. REALTY LTD.

CHARMING OLD HOTEL WITH dining room, cocktail lounge, swimming pool, 20 modern rms., plan approved for 20 more rooms, plus 65,000 sq. ft. of land, all zoned. (P.S. Land alone is worth full price of $375,000.)

We have 3 other hotels in the 1-2 million bracket. No phone information or subs on these please.

Arthur E. Haynes (1966) Ltd. Peter H. Brown, 386-3271 or 658-1868.

SPORTING GOODS
Not often a business-like this comes along! Busy, well established, in growing community, with no close competition. Purchaser would have full cooperation of vendor. Clean stock at invoice (approx. $50,000.) Try your offer on asking $49,500.00.
477-9514 JEAN LAMBERT 656-3426
PRINCIPAL PROPERTIES LTD.
4088 Shelbourne St., Victoria, B.C.

MOTEL OPPORTUNITY
Well located on Victoria's "Motel Row" this motel assures an excellent income and a secure future for an ambitious couple. 14 units (including owner's suite) with a gross income over $49,000 in past year. $60,000 down with good terms on balance. For full information on this exclusive listing call JIM ALLAN, 386-2955, Mayfair Realty.

FAMILY SHOE STORE
Smart new store in busy shopping plaza, 22 miles from downtown Victoria. Can be purchased for $5,000. (fixtures, equipment, business) Plus approx. $16,000 inventory, realistic lease. Strictly cash business, easy to manage. Ideal for a couple. Current statement available. Bob Gibson, call anytime 385-9471 or 658-5153, Henderson Realty Ltd.

GIFT SHOP
Downtown, good traffic area. Gifts and wigs under well known name. Stock, fixtures, equipment included. Good lease. Asking $24,900. MLS. Phone for details and to view anytime.
POLLY HIGGINS
386-2911 (24 hrs.)
Homefinders, Wall and Redekop

LUMBER YARD
An unusual opportunity to enjoy a comfortable living operating this well established business in a growing area close to Victoria, good lease available. Could be an excellent family operation $50,000 cash required. For further particulars call Almer Olson The Royal Trust Co. 384-8001.

BUSINESS
Located in thriving new shopping centre. Showing good return. Price includes business and fixtures. Inventory. MIS. $5,000.
BOB GIBSON BILL MCCARTER
658-5153 592-3970
HENDERSON REALTY LTD.
385-9741

FAMILY HARDWARE — TOP LOCATION. Cash register rings steadily. Excellent gross. Vendors offer on stock purchase is really one you WON'T turn down. Business MUST BE SOLD. Vendor ready to deal. Call K. P. Jensen Realty 388-6407.

YOUNG AGGRESSIVE VERY successful business person requires partner. Financially sound with intestinal fortitude and foresight to establish automatic transmission shop in prime area. Reply Victoria Press, Box 765.

NEWSTAND — $5,500
Located in a prestige downtown professional building. Stock (approx. $2,500) extra, at cost. MLS. Call today for details. Leo Van Dyk, 386-3585, Victoria Realty Ltd.

FAIRFIELD — 3 suites. Income $650. Excellent investment. Full open basement. Lots of parking. Asking $79,900. Open to offers. C. S. GOODE REALTY 388-9158.

REVENUE — CLOSE IN — zoned R3. Frame stucco building good condition. 3 self-contained suites — 2 garages. Priced to SELL QUICK. Call K. P. Jensen Realty 388-6407, 592-9079.

NEWSSTAND BUSINESS — FOR sale, busy downtown location. $6500 plus stock, cash only. For details write Victoria Press Box 762.

PARTNERSHIP IN SECOND hand clothing store. Rag Time Guys n' Dolls. Business phone 386-6618. After 5 p.m. 479-4387 or 479-5414.

ACTIVE OR SILENT PARTNER willing to invest $15,000-$20,000 in well established business related to construction. Apply Victoria Press, Box 731.

ONE CAR FOR SALE IN THRIVING 20-car taxi service. Apply 753-3351 Nanaimo.

COUPLE REQUIRED TO DEvelop and own small but very lucrative business. Call 592-1845.

244 REVENUE PROPERTY

Whyte & Gower
Oak Bay Properties Ltd.
2227 Oak Bay Ave.
592-2407

THE SENSIBLE ALTERNATIVE TO YOUR HOUSING NEEDS MAY BE A DUPLEX — WHY NOT MAKE YOUR HOME AN INVESTMENT

1. Spacious Gorge view — 3-bdrm. down — 1 with fireplace, large living rm. with fireplace, kitchen and dining room. 2-bdrm. up with fireplace and separate heating. Newly decorated. DOUBLE LOT. This one WILL PAYFOR ITSELF at $54,500.
2. Close in character 4-bdrm. home or duplex. 2-bdrm. suite up 1-bdrm. down. Completely redecorated inside and out. Try your offer on $49,500. For more information or appt. to view call BRUCE WILKIN, 592-2407 or 598-8366.

12 SUITES
Prime Fairfield, close-in. Immaculate inside and out, 2 character homes on separate lots; tastefully converted to 4 self-contained and 8 bachelor suites sharing 4 bathrooms. Grossing over $12,000 per annum with low expenses. Both of these easy-care properties for only $92,900.

14 ROOMS
Rooming house close in on R-3 zoned lot with excellent upgrading possibilities and yet presently grossing over $8,000 per year with asking price of $52,500, little more than land value.

For information on any of the above properties please call Graham Ireland at 384-9318 (office) or 595-8845 (res.), C. N. MONTAGUE CO. LTD.

MODERN 12-SUITE APARTMENT
Exclusive — prime Tattersal area. $195,000 with excellent terms. Exceptional opportunity on today's market. Call ROBERT YOUNG, 477-8749 or JIM WEST, 595-4094 or 383-4124 anytime. Park Pacific Investments Ltd.

MELTON
REAL ESTATE (B.C.) LTD.
912 DOUGLAS ST.
386-7551

TRIPLEX — $51,000
Prime Humbolt Street Location. $495 rent return. MLS. Dale Vieweger.

DUPLEX — $46,900
Honest 11% return on capital investment. North Park St. location. Beautifully renovated. Dale Vieweger 383-1047.

Commercial Space — Space Pandora Avenue
Stately, Victorian Duplex. Excellent condition. Very close-in, to city centre. Suitable for Professional Offices, Realtors, insurance, shops — or pub.
Price $150,000
Phone 385-5150

REVENUE PROPERTY 6 SUITES PRIME RENT AREA
Nice looking — very easy to operate, 6-suite building. Excellent rental area, never a vacancy. All newly decorated. $129,900. M.L. 10952. Call LILIAN MCLEOD, 385-5741 or 592-4968. OLYMPIC REALTY LTD.

APARTMENTS 25 SUITES
View property, close in, 13 1-bedroom, 12-studios, half balconies, 12 years old. Large 9% mortgage, owner will consider 2nd. Asking $290,000.
385-7721 BILL WEISS 598-8443
GARDNER REALTY LTD.

DUPLEXPERT
Last year I sold 13, two so far this year priced from $35,000 to $120,000. I have a long list of eager buyers. If you list with me and buy another property from me I will GUARANTEE the sale of your duplex. FOR ACTION AND EVALUATION CALL GLENN NICHOLLS, 388-6275 LOCAL 572 or 388-6231, Island Pacific.

HERE IS A HOT REVENUE
8 light-housekeeping units located on Simcoe Street. Tenants are older and easy to get along with. The building is in good shape. Asking $54,000. FINANCING AVAILABLE. CALL CONNIE WEYLER, 592-1961 or Island Pacific Realty, 388-6231.

OWNER OPERATE
Live in and let the rent pay for your accommodation. 15 suites net income over $14,000. Vendor has purchased and is anxious to sell.
386-7521 MICHAEL WESTON
598-3955
BOORMAN INVESTMENT CO., LTD.
1111 Government St.

Duplex
Excellent location near Parliament Bldgs. good condition. New furnace, new wiring, lot 50-140. Full basement could be developed. Price $45,800. Call TED SMYTH, 477-5617, 382-9191.
Canada Permanent

5 SUITE APT.
Carefree by design. Small amount of yard care. Four 1-bedroom suites, one 3-bedroom suite. Five garages. Not a new building but in good clean condition. Haultain area. Net return of $7,900. Asking $82,500. Cliff Salmond: 477-3626 or Gardner Realty Ltd: 385-7721.

APARTMENT BLOCK
38 Suites in good condition. Wall to wall carpeting, elevator, balconies. Statement Available.
385-7721 Harold Ware 598-4358
GARDNER REALTY LTD.

DUPLEX and LOTS
I have a large lot, 15,600 sq. ft. duplex zoned. Suitable for 2 duplexes or may be small apartment, etc. There is existing older duplex on property. Call.
477-1841 ROGER LUCAS 592-2159
BLOCK BROS. REALTY LTD.

10.5% R.O.I.
Nets over 10 per cent after all expenses on asking price of $89,000. Gross $11,650. Seven luxury furnished suites, Fairfield, new conversion. No Vacancies, no rent control. 592-6379.

9 SUITES ON FORT
Well-kept 20-year, 2-storey walk-up. Near Cook. All 1-bedroom corner suites. Oil hot water heat.
ASKING $135,000. ML 9938
TED BOWDEN — 479-1479
NATIONAL TRUST — 595-2961

GORGE WATERFRONT—SPANISH STYLE DUPLEX. Spacious 3 and 2 bedroom suites. Flexible financing. Asking $75,900. All offers considered. C. S. GOODE REALTY 388-9158.

FOR SALE 367 BURNSIDE E. New commercial building with two good leases plus 1600 sq. ft. second floor walkup for one or two more tenants. 385-8821 weekdays, 477-3003, evenings, weekends.

244 REVENUE PROPERTY

Revenue Property
Two-storey stucco building. Approx. 1600 sq. ft. on each floor. Two stores on the main floor. 6 rooms on second floor. All units are rented — lot size 48x100. $79,500. BARRY THORNDYCRAFT, 477-8487 or 477-0141.

S x S DUPLEX
This duplex is situated on Sonria Pl. in Cedar Hill area. Close to all amenities. Live in one side and collect $275.00 per month from the other or 2 families can buy inexpensive accommodation. Each side has 2 bedrms. rumpus room, L.R. with F.P. Vanity, bathrms, modern kitchen with E.A. and W-W carpet. Only $67,900. Call GERRY MARTIN 595-7461 or 477-0141. M.L.S.

Builders Or Developers
I have just listed a large older home on 1 acre of property in Gordon Head. Fix up the home and subdivide the property. Only $72,000. Call GERRY MARTIN 477-0141 or 595-7461.

Canada Permanent
3647 Shelbourne St.

S x S DUPLEX Gordon Head $79,900
5 year old modern duplex on pleasant quiet cul-de-sac. 1100 sq. ft. on each side contains L.R., large kitchen with E.A., 3 good bdrms., laundry room and 4 pce bath. Carports and separate storage rooms. A lot of accommodation for only $42,000. per side. Handy to schools, transportation and recreation. New MLS. For appointment to view please call: 385-7761 BILL HORAN 477-1287 Res.

D. F. Hanley Agencies Ltd.

5-SUITE BLOCK
$87,000.00. In attractive Quadra St. area. 2 or 3 BR. unit for owners. 4 units fully furnished. Gross — $8,940.00 Net — $7,157.00. New exclusive. Call for details.
ROY ANDERSON
385-3435 Res.: 477-5057
P. R. BROWN AND SONS LTD.

Fairfield
Close to Beacon Hill Park. 3 suites. Main flr. is owner occupied. spacious and beautiful. Lots of parking. Offers on $68,000 (M.L.S.) IRENE VAN 382-9191 or 384-9191.

Canada Permanent
1125 Douglas St.

SIDE X SIDE DUPLEX
A dandy duplex well worth viewing. Owner's side has four bedrooms, two complete baths plus family room. Other side has two bedrooms. Mint condition. Priced to sell at $79,950. To view, call:
477-0191 ART EVANS 658-8924
Royal Trust Real Estate Dept.
4082 Shelbourne Street.

S X S DUPLEX
Located in Sidney — close to shopping — 3 bedrooms each side. 4-pce bath — plus 2-pce on main, built for electric heat — excellent rental area — asking only $61,500. To view please call JESSIE McGRATH, 384-8001. The Royal Trust Co.

TRIPLEX $43,500
By owner, drive by 637 Pine St. 382-8871 after 5 p.m. weekdays, anytime weekends.

245 REVENUE PROPERTIES WANTED

Wanted
Side by side Duplex in any good area. Immediate action if suitable. Call TED SMYTH 477-5617, or CANADA PERMANENT TRUST 477-0141.

Canada Permanent

DUPLEXES WANTED
1. Older up and down requiring renovation. Up to $45,000.
2. Modern side x side, 2 or 3 bedrooms each side. Basement preferred but not essential, up to $70,000. Please contact:
STAN JAMES — 592-3740 or
NATIONAL TRUST — 595-2961

INTERESTED IN PURCHASING High-Rise Apartment Building in greater Victoria area. Must be sound, well constructed building. Price range 1½ to 2½ million dollars. Please forward information to Mr. Bob Kennedy, 51—120 Acadia Drive, Saskatoon, Sask., S7H-3V2

247 COMMERCIAL OR INDUSTRIAL PROPERTIES

OPPORTUNITY PLUS
Are you trying to locate premises for business, warehouse or? Plus lovely home in fast growing area on Burnside Rd. east. On light ind. zoned lot, 7,200 sq ft. For more details, please call Roselle Jackson 598-1093 or Gerrie Hutton 386-3927, or J. H. Whittome & Co. Ltd. 388-4271 anytime.

WISE INVESTMENT
Good solid triplex, with oil hot water heating in a convenient location in the Colwood area. All suites include range, fridge, carpeting, 4-pce. baths, one two bdrm. and two one bedrms. (ML 10538) Full price only $65,500. Call Terry Eden and Wilf Cotton at:
Western Homes Ltd.
817 Fort street
386-3494 (24 hrs.)

INDUSTRIAL SITE PAT BAY HGWY
1¾ ACRES
Fully Serviced—Private Frontage
$110,000
For further information please contact
JACK S. COLWELL
384-8124 478-7387
PEMBERTON HOLMES LTD.
1000 Government Street

WAREHOUSE
Centrally located, 39½x67, with 1166 sq. ft. up, on 72x100 lot. Covered dock and loading ramp. Zoned Lt. industrial. Immediate possession.
477-9514 JEAN LAMBERT 656-3426
PRINCIPAL PROPERTIES LTD.
4088 Shelbourne St., Victoria, B.C.

C-2 ZONING
Burnside Road Lot size is 57x138. 3 bdrm., stucco house on property. Asking $45,000. Should be suitable for small retail business outlet. MLS.
SHIRLEY MOLLBERG
386-2911 or 478-5327
Homefinders, Wall & Redekop

PRIME LOCATION
Valuable commercial lot. Suitable for retail and office complex. Contact
598-5166 BEN PARENT 385-2861
NEWSTEAD REALTY LTD.

FOR SALE
367 BURNSIDE E.
New commercial building with two good leases plus 1600 sq. ft. second floor walkup for one or two more tenants. 385-8821 weekdays, 477-3003 evenings, weekends.

CLIENT WANTS APARTMENT site large or small even single home.
TED BOWDEN—479-1479
NATIONAL TRUST—595-2961

FOR SALE BY OWNER
3 storey commercial building, 2000 sq. ft. each floor, 1218 Wharf St. Phone 386-8396 weekdays, 658-8859 weekends.

ASKE HOLDINGS LTD.
Commercial and Industrial Properties required.
477-9547 Res. 656-1162

250 HOUSES FOR SALE

MUST SELL $39,900
Vendor moving east. Immaculate 2 bdrms. Full basement on .26 acre. All appliances included. MLS 10883.
LOLA CLARK
386-2911, 479-3010
Homefinders, Wall and Redekop

$31,500
$4,000 down, $250 month. 3 bedrooms, basement. Quadra-Hillside. 479-4353.

250 HOUSES FOR SALE

D. F. HANLEY AGENCIES LTD.
3293 DOUGLAS ST
385-7761

OPEN HOUSE
3711 Savannah
Sat., 22 Feb.
1:30-4:30 p.m.
You must see this tastefully decorated completely carpeted 3 bdrm. family home. Contains 1300 sq. ft. plus full bsmt. with D.I. garage Large L.R. with fireplace, dining room, modern kitchen with bright E.A leading to sundeck. Large fenced backyard contains varied fruit trees. Pleasant views of Sooke Hills. Realistically priced at $54,900. New MLS. 10945. In attendance:
Bill Horan
385-7761 24 hrs. 477-1287 Res.

OPEN HOUSE
SAT. 2-4 p.m.
1562 Richardson
Tudor-style character home in new cul-de-sac next to Government House. 4 bdrms., den, 3 fireplaces, 2 full baths. Immediate occupancy OR Build the home of your choice on one of the two treed lots. Home $79,950 MLS.
Doug Bavington
385-7761 24 hrs. 598-3929 Res.

OPEN HOUSE
338 Foul Bay
1-4:30 p.m. Sat.
$67,500
New Home
1575 sq. ft. of finished living area, 3 bdrms., 1½ baths plus 1 R.I. The home features high rock fireplace, skylight type windows, 22x11 rec. room, lge. master bedrm. which is well separated from the other bedrooms. The home includes dishwasher, garburator and built-in vacuum system as easy care features. This home is uniquely designed and offers prestige location (sea view), top quality home and at a very good price.
Randy Small
385-7761 24 hrs. 477-9694 Res.

OPEN HOUSE
OPEN HOUSE
Sat., Feb. 22
1180 Sluggett Rd.
$53,500
3 bdrms., full bsmt., en-suite plumbing roughed in downstairs. Attractive fireplace and W-W throughout. Nice large lot. To view early call:
John Waterman
385-7761 24 hrs. 478-2255 Res.

OPEN HOUSE
1 ACRE - $53,500
Colwood-Glen Lake
1338 Chan Place
Sat. 1:30-4:00 p.m.
Attractive, spacious, 3 bedrm. (plus 1 dn.), 1½ bathrm., full bsmt., family home on almost 1 acre of wooded hillside property, yet amongst other new homes and close to schools. Turn right off Sooke Rd., just past Glen Lake Rd. Don't miss a good opportunity! MLS.
Steve Mooney
385-7761 24 hrs.

OPEN HOUSE BRAND NEW
$49,900
2863 Lakehurst
Sat. 1-4 p.m.
(Drive out Island Hwy., turn left toward Goldstream Inn, turn left onto Mt. Wells, first left turn is Lakehurst.) New 3 bdrm. (master enste.)., lge. living room, dining room, cathedral entrance, wall to wall, 2 fireplaces, (completed) full base., carport and sundeck. Quality construction, excellent value for $49,900.
Lillian Cumming
385-7761 24 hrs. 656-4550 res.

OPFN HOUSE SAT.
1-4:30 p.m.
NEW LUXURY
$71,900
GORDON HEAD
Fantastic location, 4516 Tiedmann, off Ferndale near Tyndall. Just a short walk to the sea. You could be the proud owner of the last one. The others are sold.
—1400 sq. ft. — 3 bedrooms.
—Fibreglass shower unit in 2nd
—2 fireplaces — Built-in dishwasher.
—Vacuum system — Garburator.
—Large sundeck — lot 95'x105'.
Take advantage of Gov't 2nd mort. of $5,000 and new low interest rates Call:
Win Douglas
385-7761 (24 hrs.) 592-6479 Res.

ACT NOW AND SAVE
Nice all stucco 2 bdrm home. No basement [illegible] lot. Good condition. Excellent starter or retirement home. Call now!
David Southall
385-7761 24 hrs. 652-2325 Res.

Seeing is Believing!
Only $59,500
2317 Quadra
4 bdrm. home. Older but fantastic renovations. Double separate garage, L.R., D.R., 2 bathrooms, full high bsmt., and close to downtown. Call now to see this exclusive with:
David Southall

250 HOUSES FOR SALE

D. F. HANLEY AGENCIES LTD
3293 DOUGLAS ST.
385-7761

OPEN HOUSE
Sat. 2-4 p.m.
10306 Pollard Pl.
(Sidney)
(Watch for signs on Ardwell) Only 2 years old, this 3 bedrm. full bsmt. home features wall to wall carpeting, eating area in kitchen, "L" shaped living - dining room. Available for immediate occupancy and offers considered to $49,900.
Bill Knowles
385-7761 24 hrs. 656-3779 Res.

You've Heard Of Big, Dirty and Cheap Well
This is SMALL, CLEAN and REASONABLE. Really it is not too small with 11x11 bedrooms on the main, 16x13 L.R. with fireplace, 13x9 kitchen including E-A., 4 pce. bath. Full high bsmt. with 2 more finished rooms plus more development room. "HOT WATER HEAT", easy care lot, lots of paved parking. Reduced to $46,900. for quick sale and immediate possession. Make us an offer.
Sheila Pepin
Mabel Crack
388-6176 Res. 658-8594 Res.
385-7761 24 hrs.

OPEN HOUSE
2-4 P.M. SAT.
3721 Winston Cres.
This newly listed immaculate 4-bdrm. home is a joy to show! Situated on a quiet street close to schools, bus and shops it offers fine family accommodation. Living room with fireplace, separate dining room, a homemaker's dream of a kitchen, rec. rm. with bar, laundry room, workshop, sundeck and 1½ baths. Don't wait 'til Saturday. View it now! $58,500.
PAT VICKERY
385-7761, 24 hrs. 592-6192 Res.

NEW HOME
TOP QUALITY
Only $69,900
1011 Sundance Rd.
3 bdrm., master ensuite, big L. with F.P., separate D.R., full high bsmt. allowing room for more development. Call now for full details and viewing.
David Southall
385-7761 24 hrs. 652-2325 Res.

$49,900 OAK BAY 4 BDRMS.
This immaculate house offers 2 bdrms. up and 2 bdrms. down. 1½ baths, the L.R. and D.R. have hardwood floors, F.P., large kitchen leading to covered sundeck. Large lot with fruit trees and small green house. To view this property call:
Brian Sharp
385-7761 24 hrs. 477-4753 Res.

You Promised HER A LOT
Now buy her a house, we have just the one. Crisp and new 2 bdrm. living room with floor-to-ceiling stone fireplace, in line dining room, smart wife kitchen. Rustic post and beam construction, truly a one of a kind home situated on a sea view lot ner Sooke. Asking $42,900. Terms arranged to suit. MLS.
Bill Carnegie
John Waterman
652-3627 Res. 478-2255 Res.
385-7761 24 hrs.

FAIRFIELD S/S DUPLEX
Each side of this mangificent 18-yr. old duplex contains 2 lge. bdrms., L.R. with corner fireplace, in-line dining room and 4-pce. bath. Also full bsmt. with laundry area and large drive-in garage. Located only 2 blocks from Government house on an 11,354 sq. ft. lot which is landscaped to perfection. Think carefully but fast. Asking $79,900. MLS.
Bill Carnegie
"The Working Man's Realtor"
385-7761 24 hrs. 652-3627 Res.

BEACON HILL
$47,300
Walking distance to park and sea offers this older but charming character home. Has 4 bedrooms, lge. separate dining room, living room with attractive fireplace and hardwood floors. Huge modern kitchen with eating area and lots of cupboards. Easy care, treed lot. Early possession to view call:
Greta Hofmeister
385-7761 24 hrs. 592-6372 Res.

WILKINSON AREA
1259 sq. ft. of family accommodation in this new MLS. Lot average 50x145. Spacious living room with fireplace, lge. rumpus room, 3 bdrms., 4-pce. bath. No bsmt. but a lge. storage area also wired and plumbed for washer and dryer. Must be seen inside to be fully appreciated as this fine home has been completely modernized in a most pleasing manner. I bet you'll like it! Asking $42,500.
BILL WESTCOTT
385-7761 25 hrs. 477-5402 Res.

HIGH VIEW
Langford Lake Area
$47,900
Low Taxes
Owner transferred, 4 LEVEL SPLIT, costly W-W in L-shaped L.R.-D.R., huge fireplace, three bedrms., rec rm., balcony, carport, large well landscaped lot, woodsy area, present offers. MLS. No. 10298.
MABEL CRACK
385-7761 24 hrs. 658-8594 Res

OAK BAY
$74,900
LANSDOWNE
Immaculate 2 B.R. family home located on Lansdowne Slope offering 1285 sq. ft. on the main floor and a full basement with huge finished rec. room, extra B.R. and workshop area. All rooms are large from the 18'.5x14' L.R. and 12'.8x13' separate D.R. to the bedrooms. A must to see for the junior executive or early retirees. MLS. For further details and appointments to view call:
DAVE DAND
WIN DOUGLAS
652-3032 592-6479 Res.
Res. 385-7761 24 hrs.

250 HOUSES FOR SALE

D. F. HANLEY AGENCIES LTD.
3293 DOUGLAS ST.
385-7761

LAKEFRONT
Langford
Just Listed
You'll fall in love with the quiet seclusion and beautiful view from the huge L-shaped L.R.-D.R. overlooking your private dock and graceful trees. Good swimming. 3 bdrms., 2 baths., den, vast kitchen and large laundry room (on 2 levels). 2 patios, separate garage, greenhouse, excellent vegetable garden, easy care lot. Don't miss this quality-built immaculate home. MLS. $59,900.
PAT VICKERY MABEL CRACK
592-6192 Res. 658-8594 Res.
385-7761 24 hrs.

ROCKLAND TUDOR
$73,900
This 3 or 4 bedroom home is awaiting your inspection. Built in 1934 with all the charm and character of its time and updated to a certain extent to afford some of today's little pleasures. It offers a large formal L.R., large formal D.R., compact kitchen with adjoining den or family room, 4 bedrooms, 1½ bathrooms, wall to wall carpeting, drive-in garage, oil heating, large lot, quiet street and character and charm. MLS. For appointment to view call:
DAVE DAND
385-7761 24 hrs. 652-3082 Res.

DUPLEX
$34,900
Rent the lower suite and live in the upstairs suite consisting of L.R., good size kitchen, 3 pce bathroom and 2 good bedrooms. Save your money, cut payments in half. MLS.
LORNE D. BARR
385-7761 24 hrs. 383-5484 Res.

"STOP!"
Do you want an 8 month old home fully finished? Here's the home then. Main floor of 1216 sq. ft. contains L.R. with fireplace, dining room with sliding glass doors, plenty of cabinets in kitchen, 4 pce. bathroom, 3 good size bedrooms (en suite off master). Lower level has family room with fireplace, 2 good bedrooms, 4 pce bathroom, utility room plumbed for W-D. All this sitting on a quiet cul-de-sac. $72,900. View today. MLS.
LORNE D. BARR
385-7761 24 hrs. 383-5484 Res.

Champagne Living ON A Beer Income
This home could not be replaced for the asking price of $46,900. Artistically finished home, offering all the accommodation a growing family would need. 2 bdrms. on the main floor with warm w-w carpeting throughout. Terrific L.R. with slate fireplace, feature wall done in TEAK panelling. Galley type kitchen with loads of cupboards and drawers, carpeted E-A by window, 5 pce. bath. But wait till you see your finished bsmt. You will be proud to entertain in this atmosphere of "old brick", "cedar shakes", "wine barrel doors", 11' "L" shaped bar with stools, recessed lighting, lounge area complete with tables, rich shag carpeting, 3rd bedroom, 2nd bath and utility area. Large walled-in carport under fibreglassed sundeck. Good sized lots for unlimited parking. Vendor is anxious, so let's make him an offer.
SHEILA PEPIN
385-7761 24 hrs. 388-6176 Res.

SIDNEY
School 2 Blocks
3-year-old real charmer, just redecorated, by park, 3 BEDRMS. on main floor, capreted cathedral entrance and L-shaped L.R.-D.R., white brick fireplace, DISHWASHER in family kitch., 4th bedrm. and 2nd bathrm. roughed-in in daylight basement, balcony, carport, tall trees. Asking $48,900, but present all offers. MLS No. 10595.
SHEILA PEPIN MABEL CRACK
388-6176 Res. 658-8594 Res.
385-7761 23 hrs.

High Tattersal Area Family Home
$57,750
This spacious home offers 3 bdrms. on main plus 2 more finished down. Basement workshop and wine cellar areas. Large L.R., separate D.R. modern kitchen with E.A. Convenient utility area, 3 pce. extra bathroom down. Lots of parking; on easy care landscaped lot with lawn sprinkler system. MLS. Call:
A. M. CHANDLER
385-7761 24 hrs. 479-6134 Res.

CONSOLIDATED REALTY LTD.

OPEN HOUSE
159 BUSHBY ST.
SAT. 1:30 - 4:30
Bargain hunting? Read on. This immaculate three-bedroom home (2 on main floor) has beautiful wall-to-wall carpeting throughout. Excellent property to make your start in real estate. Most reasonably priced at $46,000, this apartment zoned lot one block from the sea, by comparative sales, is worth considerably more. Live in and watch your investment grow. I will be at your beck and call Saturday.
TOM DUNCAN 477-2462

BRENTWOOD
—Large quiet treed lot
—Year around stream
—Circle driveway, 4 B.R.
—1850 sq. ft. finished
—Large cabinet kitchen
—Living room is 21x16
—With brick fireplace
—Firm Price $49,900.
BLAIR SCOTT 478-5912
Page me No. 322 at 384-8075
Champion Real Estate
813 Fort St. 388-4477

$49,900
For sale by owner. Must sell by end of month. Spacious 3 bedroom. Unobstructed view Esquimalt Lagoon. In basement 2 finished rooms plus ½ bath. Priced below appraisal of $52,000. 383-8345, 478-7040.

250 HOUSES FOR SALE

BLOCK BROS
1800 Blanshard
1949 Sooke Road
3636 Shelbourne

LET'S talk about plans, colours and you can BUILD your dreams around one of these refreshing new designs NOW available. Only weeks to wait while we build a truly fine residence for you in Gordon Head
RON EMMERSON
477-1841 658-8386

Are you ready FOR THIS
Country fresh in sunny Central Saanich with wonderful valley views. Choose now for 3 bedroom, full basement. Convenience with deep shag comfort. One ready now — or pick your colours and wait a bit.
477-1841 JACK GRANT 477-8172

MAGNIFICENT SEA VIEWS
From this big 2 family home set on a one-acre lot. Large heated pool. (ML 10260)
477-1841 RON KERFOOT 652-2594

FAMILY HOME
$48,900. Buy this beautiful large family home. Still has its original natural wood finish. New luxurious 5-pce. bath with indirect lighting and W-W carpeting. Large lot. Over 5 bedrooms, full basement.
477-1841 ROGER LUCAS 592-2159

½-ACRE—VIEWS 14 YEARS OLD
Country living at its best. Peace and quiet, sea views, coast mountains vistas, room to grow. Top quality construction. 3 bedrooms with space for 4th. Big rec room. 2 fireplaces, wrap-around sundeck, carport. 9 fruit trees. Great soil. 2 bathrooms. Only $57,500.
JAMIE MACGREGOR
477-1841 477-4270

EXCLUSIVE BROADMEAD
An excitingly different home. Featuring a unique interior design promoting space yet privacy. So much so that words become redundant. Please call for discreet showings. $87,500
JAMIE MACGREGOR
477-1841 477-4270

U-VIC AREA WITH IN-LAW
Quiet cul-de-sac well off Shelbourne available by 30th June. This 3-bedroom home features big semi secluded lot, sep. garage, and in-law accommodation. Presently rented $450.00 per month. Asking $58,900. Interesting 1st mortgage on it.
JAMIE MACGREGOR
477-1841 477-4270

FANTASTIC SEA VIEWS!
This 1.2 acre property has total seclusion superb sea views, a goodorchard, and is situated t at the end of a quiet lane in Gordon Head. The home itself has a countr yatmosphere, with 4 bedrooms-master ensuite-den, formal dining room, 28' living room, and a modern kitchen with sliding glass doors onto a spacious wrap-around sundeck. Subdivision possible. Owner will consider carrying a substantial 1st mortgage. $125,000
TED WALFORD
598-1420 Res. Off. 477-1841

GORDON HEAD WATERFRONT
Offered at $112,000 this superb high waterfront executive residence is just 5 years old and in truly immaculate condition. Large drawing room with panoramic sea views, formal dining with sliding glass doors onto sundeck, ultra modern kitchen with many built-in features, including complete breakfast ensemble. 4 bedrooms, master 4-pce. ensuite, 3 bathrooms in all. 10 channel intercom system. 30' recreation room with fireplace and sliding glass doors onto secluded terrace. A rare waterfront property.
TED WALFORD
598-1420 Res. Off. 477-1841

OPEN HOUSE
4415 Tremblay
1:30-4:30 FRI. and SAT. Off Ash Rd. See this beautiful 3 bedroom new home. Lovely fixtures and carpets, 2 fireplaces, 1½ baths. Sundeck and double carport. Priced at $68,000.
LOUISE WILTERMUTH
477-1841 477-6307

SPECIAL OFFERING
Try this double deal. Spacious, older, 3-bedroom house, a handy man's special and an extra lot. Renovate one and build on the other. House and lot $43,900. Extra lot $20,000.
FRANCES BROWN
477-1841 595-4005
LOUISE WILTERMUTH
477-1841 477-6307

EXPAND
In this attractive 4 bdrm., 2-level home centrally located, near schools and shopping. Attractive ground level foyer. Full bsmt. $48,500.
386-3231 BILL MOYER 652-2868

FOUR LEVEL SPLIT
Quality-built home located in attractive area in Sidney. Dbl. driveway. 3 bdrms., large rec. room, 1½ baths. Exterior is stucco and aluminium siding. $57,500.
386-3231 BILL MOSHER 652-2868

ALMOST HEAVEN
Secluded on a ½-acre lot which can be subdivided into 2 R-2 lots. 2 bdrm home with dble. garage, sundecq, full bsmt., low ceilings and built-in appliance. $54,750.
386-3231 ROB FUKUSHIMA 479-3408
386-3231 BOB KERSHAW 385-1208

SIDE X SIDE
3 bdrm., D.R., family rm. and den area on each side. Vacant. Immaculate, Esquimalt area. Must be seen to be appreciated. $65,900. New ML
386-3231 LOREA K. TUB B477-6617

OPEN HOUSE
1241 Rudlin St. Fri. 1:30-4 p.m. A 2 storey 4-bdrm home within walking distance to downtown. $33,900.
386-3231 WILF WEICKER 598-1649

1 ACRE VIEW
Offers a beautiful view of the Olympics and water. 2-BR, well-built home. Large separate heated workshop. Property is ideal for retired couple with a hobby. $63,000.
478-5561 BOB PAUL 478-2477

NEW HOMES $38,000-$45,000
Build to your own requirements on a beautiful lot opposite Sooke Golf Club 1,000 sq. ft. plus 3 BRs., full bsmt., at this exceptional price. About $5000 down would do it if your income is high. Let's talk it over.
478-5561 FRED CRAIG 383-1671

Byron Price
and Associates Ltd.
804 BROUGHTON ST. 385-2458

BRAND NEW
Ready for Occupancy
Gordon Head. Three bedrooms. Full basement, 1222 sq. ft. Attractive living area featuring balcony, book shelf, and china cabinet. Price $53,250. View with Don Bacon, 385-2458.

$29,750. LANGFORD, 2 BEDrooms, large lot, carport, by owner. 478-3353.

250 HOUSES FOR SALE

FOR SALE
Royal Trust
"THE SIGN THAT SELLS"
3400 DOUGLAS ST.
384-8001

OPEN HOUSE
FRI. and SAT.
2-4 P.M.
7075 SILVERDALE
For the best in suburban living why not make a date to see this new 3 bedroom home with me. Just a few miles from hurried city life on a quiet sewered cul-de-sac complete with curbs and underground wiring. Double plumbing. Wall to wall throughout. easy financing. Asking price only $53,900. ETHEL WALLACE 384-8001 or Res. 382-5998.

OPEN HOUSE
SAT. 2-4 P.M.
5239 BECKTON
A real charmer located on a nicely treed lot with access from two streets. Three bedrooms plus den. Spacious kitchen complete with dishwasher. Luxurious wall to wall throughout. Double plumbing. Built by a master craftsman and ready for you to move into. Full value at $69,900. LEN TAYLOR in attendance 384-8001

OPEN HOUSE SAT. 1-4 P.M.
8029 ARTHUR DRIVE (WATERFRONT)
Brand new, no-step bungalow of 1900 sq. ft. in popular Turgoose Point area. Large living room with feature wall and massive floor-to-ceiling fireplace of cut rock, spacious dining room, family room with brick barbecue, lovely kitchen with seaview. 3 bedrooms. 2½ bathrooms, shake roof, 2 car garage. Priced at $99,900. PETER TER VEER 384-8001, 479-1588 Res.

ROCKLAND AREA
OPEN HOUSE
SAT. 2-4:30 P.M.
958 TERRACE AVE.
5 bedroom bungalow with nice distant views of Juan de Fuca and Oak Bay. L-shaped living and dining room with oak floors throughout. One and a half bathrooms, extra large rec room. Fully secluded backyard with circular swimming pool, barbecue and patio area. Convenient double carport. Asking $82,500. CHES HAYS 384-8001 or Res. 477-8324

OPEN HOUSE
SATURDAY 1:30-3:30
1804 SAN PEDRO (off Tyndal Ave.)
If you want a really good buy on a brand new quality 4-bedroom home this is your chance!! Ideal Gordon Head location close to all schools, shops, community centre and on bus line. Exciting 2 storey design with 2½ baths, and family room; Huge lot rediced to $69,900. Owner wants a quick deal. Come Saturday and make your offer. For prior appt. call JEANNIE DEWHURST 384-8001 or 477-6040 MLS.

OPEN HOUSE
4089 EBONY TERRACE
SAT. 1:30-4 P.M.
Beautiful, colonial executive located off Arbutus Rd. in an area of fine homes. Convenient main floor has an inviting foyer with powder room, lovely living room with white brick fireplace, separate dining room. Beamed den with old brick fireplace. Large functional kitchen with enclosed laundry area and sundeck with sea glimpses. 4 bedrooms, 2 full baths on second floor. Full basement. Double garage. In impeccable condition. Asking $89,500. MERYLE HAYS 384-8001 or Res. 477-8324

TRADE UP
Is your home too small? Trade up on this lovely three bedroom, full-basement home located on quiet street in Colwood. Excellent terms available. Price reduced to $49,900. 384-8001 Mark MacKENZIE 595-4596

CAREY ROAD AREA
$34,900
LOW, LOW DOWN
This excellent family home won't last very long. Living room, remodelled kitchen with sliding doors to sundeck. 1 bedroom on main and 2 bdrms up. Full basement with extra room. Good lot. Low taxes. PETER TER VEER 384-8001 or Res. 479-1588

HANDYMAN'S SPECIAL
Located close to Town and Country. 3 bedrooms, large living room, utility area off kitchen, offered at $32,500 for quick sale. For further information please call JESSIE McGRATH 384-8001.

OLDER CHARACTER HOME
Drive by 941 Meares St. "Dalhousie Bungalow" and then phone me for all the details on this 3 bedroom McClure era house. This charmer is in excellent condition considering her vintage and would make a terrific restoration project. Lot size is 48' frontage by 131 ft. depth. Listed at $42,500 but all reasonable offers will be considered. New MLS CONNIE REYNOLDS 384-8001 or Res. 477-8914

COLWOOD
3361 WILLOWDALE
$51,900
2-year-old, 3-bedroom, full-basement home ready for someone to move into. Master bedroom en-suite, good shag carpeting. nice sundeck. Quiet cul-de-sac. CONNIE REYNOLDS 384-8001 or Res. 477-8914

EXQUISITE HOME
EXCLUSIVE AREA
4 BEDROOMS
Magnificent Tudor for gracious living, nearly 3,500 sq. ft. of quality. Elegant living and dining rooms, delightful family room, 4 bedrooms, a study and a sunny sewing room. 2½ baths. Every room has special features. Lovely garden. Brick patio. Sundeck. Double carport. Irreplaceable at $125,000 MLS 10851. Call MARION HOPKINS 384-8001 or 592-4351.

GORGE EXCLUSIVE $38,900
3-bedroom, ½ basement, 15x21 living rm. 13x14 cabinet elec. kitchen, oil heat, bronze elec. hot water, fruit trees, close to schools, shops, bus. To view this well priced home call STAN SAGE 384-8001 or Res. 384-4347.

ESQUIMALT
CHARACTER HOME
Situated on a beautiful lot 60x196. Fish pond in front lawn and double garage from back lane. 3 bedrooms, kitchen, dining room, living room with fireplace. Full high basement, extra bedrooms and rumpus room. 3 pce bathroom, all aluminum windows — just needs a little finishing to complete. Offers invited on asking price of $52,500. MARGARET JOHNSON 384-8001 or Res. 479-1589.

WATERFRONT DUPLEX
Excellent older character home with super views of Juan de Fuca Straits, and Trial Island areas. Main floor has 2 bedrooms, nice kitchen, large eating area, and cozy living room with Italian Marble fireplace, one bathroom and large sunporch overlooking the water. Lower suite is a one bedroom with new kitchenette, eating area and nice sized living room. Could either suit a retired couple with revenue from other suite or one family could occupy the entire dwelling. Call me today to view this unique property. CHES HAYS 384-8001 or Res. 477-8324 The Royal Trust Co.

THE BEAUTIFUL WOODS OF BROADMEAD SURROUND this elegant colonial custom built by a master craftsman for his own home. Delightfully distributed living, dining, family and recreation rooms. Point of interest a unique entry with free standing concrete spiral staircase leading to four exceptionally large bedrooms, master with walk-in closet and 4 pce en suite. 5 piece main bath plus a 2 piece adjoining main floor laundry room. 2 sets of sliding glass doors, custom kitchen cabinets, 2 stone fireplaces all add up to exceptional fine finishing throughout. Listed at $119,000. For personal viewing of this quality home call JEANNIE DEWHURST the realtor who believes in Broadmead 384-8001 or 477-6040.

250 HOUSES FOR SALE

FOR SALE
Royal Trust
"THE SIGN THAT SELLS"
3400 DOUGLAS ST.
384-8001

JUBILEE AREA
Older family type home within walking distance of hospital and town. Currently rented out as 2 suites. Carry on the arrangement or maintain it as a family home. Reduced asking price $51,900. Will take??? Call now—JEANNIE DEWHURST 384-8001 or Res. 477-6040 MLS

VENDOR MOVING
Modern 1260 sq. ft. 3 bedroom home—all wall to wall carpets, utility on main—large sundeck, full high basement with rec room — open to offers on asking price of $47,900. To view please call JESSIE McGRATH 384-8001.

NEW LISTNG
Near the Jubilee Hosdpital, 2-bedroom stucco bungalow — with full basement—living room with fireplace, separate garage, 60x120 ft. lot. Asking $40,000 to view please call ERNIE DYER 384-8001.

6.4 ACRES OF RICH SOIL
2 plus 1 bedroom completely renovated home, all rooms large, including the warm family kitchen. Barn with room for 8 horse stalls, greenhouse. Approx. 30 fruit trees and a year round spring and stream. Priced low at $89,500 MLS 10061
384-8001 BUD ZUCK 598-7215

MUST BE SOLD
51 acres mostly cleared in healthy popular Cobble Hill area, highway frontage architect designed and constructed 3,000 sq. ft. 4 bedroom ranch style home. Good unlimited water supply from deep well. You and your horses would be happy here besides the tremendous future possibilities of this land. MLS
384-8001 BUD ZUCK 598-7215

EXECUTIVES DELIGHT
Sparkling new home in the Arbutus area of Gordon Head. 3 bedrooms, 2 full bathrooms, Cathedral entrance plan with unusual stone feature wall, separate dining room with wall recess for buffet, deluxe kitchen with cupboard space galore plus full basement roughed-in for rec room with fireplace, extra bedrooms or whatever and additional 3 piece bath in laundry area. Double drive-in garage with workshop space. Asking $89,500. Another quality home listed with JEANNIE DEWHURST 384-8001 or Res. 477-6040.

UPLANDS! 180 DEGREE SEA-VIEW!
Long, low, lovely rancher—the epitome of quality! Breathtaking one acre property with spectacular view from the elegant living and dining room, kitchen and master bedroom. Bookshelved gentleman's den with fireplace opens onto the inviting enclosed concrete pool area flanked by 2 patios with connections to the 2 car garage. Lower level with recreation room with private kitchen nook, plus 2 bedrooms and full bath. This custom designed and constructed one-owner residence warrants leisurely viewing for maximum appreciation. Another quality home listed with Jeannie Dewhurst 384-8001 or Res. 477-6040.

HENDERSON REALTY
385-9741 ANYTIME

OPEN HOUSE
SAT. 1:30-4:30
3150 HENDERSON RD.
OAK BAY
HOUSE FACES WESTDOWNE
Spacious Oak Bay home, first time on the market. 1355 sq. ft. (full bsmt.) featuring large living room 23x15 with fireplace, separate dining room, three big bedrooms and 4 pce. bath up. Extra bedroom, family room with fireplace and hobby space on the lower level (2 pce. bath). Extra large lot 69x150, double enclosed garage. This gracious home is listed at $72,500 and may be previewed by appointment.
H. GOLBY B. ALBERTSON
592-6730 479-7042

OPEN HOUSE
SAT. 1:30-4:30
526 ALLANDALE
2-bedroom bungalow on large lot. Living rm. 18x12, with 4-sided fireplace with Arizona Sandstone, dining rm. 10x12, cabinet electric kitchen 10x12, bedrooms 10x14 and 10x10. Hardwood floors throughout. Full high cement basement. 3-car carport. Close to schools. Priced to sell at $48,900.
Call anytime, 385-9741 or
BOB GIBSON 658-5153

JUST 2 NEW HOMES LEFT
CONSIDER THE FEATURES ON THESE RECENTLY COMPLETED HOMES:
—Nicely treed lots
—1½ baths
—Full basements (carport)
—3 bdrms., large kitchens
—Sundecks (private)
—Built-in financing with free legal fees.
(Save over $500 in purchase expenses)
All down payments considered.
BILL McCARTER BOB GIBSON
592-3970 658-5153

OPEN FOR INSPECTION
1816 LEABROOKE PL.
(HIGH GORDON HEAD)
TOP OF TYNDALL
SAT. 1:30-4:30
You are invited to view this quality built home of 1300 sq. ft. situated on a large lot in a quiet area. Two fireplaces, hot water heating, oak floors throughout, are a few of its many fine features. Mr. Fortune in attendance. For prior appointment phone him at 385-9741 or 598-1544. MLS 10994.

SOOKE BUNGALOW
Well maintained 2 bedroom 900 sq. ft. home, near shopping centre. No stairs. living room is 19x13. Lot is 70x180 backyard completely enclosed. Financing available to price of $32,000. MLS. BILL McCARTER, 592-3970.

GOOD BUY SIDNEY
Well maintained 3 bedroom home built by top builder. 2 years ago. 1260 square feet. Living room is 16x14 with fireplace, dining room 10x12. Bright modern kitchen, master bedroom has 2 pce. ensuite. Full basement is ready for development: Good financing priced to sell at $49,900. MLS.
W. McCARTER R. GIBSON
592-3970 658-56153

T. L. MANN
and ASSOCIATES LTD.
1820 Oak Bay Ave. 598-5144

250 HOUSES FOR SALE

Island Pacific Realty
3200 QUADRA 388-6231

OPEN HOUSE
774 HUTCHINSON
(Rockheights)
SAT., FEB. 22
1:30-4:30

At $74,900 we feel this home is a giveaway. Look at its attributes; one of the most desirable areas in town, ultra modern, 90x130' lot, 3 to 5 bedrooms, extra large living and dining rooms, 3 bathrooms 2 fireplaces, full basement, sundeck, gym-sized rec room, bar, fully equipped kitchen and in-line rec room, laundry room, double carport and superb views. Don't miss this one. GLEN NICHOLLS 388-6231 388-6275 Local 572.

OPEN HOUSE
2815 ALDWYND ROAD
(Near Colwood Golf Course)
SAT., FEB. 22
1:30-4:30

A SUPER BUY!!! The owner has purchased elsewhere and will sacrifice this home at $42,900. 3 big bedrooms, $18 per yard wall to wall, oak floors, dining room, nice kitchen with mahogany cabinets and a 75x150' lot with toolshed and enclosable carport. GERRY FINNIGAN 388-6231 or 388-6275 Local 572.

COLWOOD
STOP—COMPARE
OPEN HOUSE SAT.
490 TIPTON
1:30-4:30

3 bedroom home with full height basement having large family room and bright laundry area makes for comfortable living. L.R. with fireplace and new carpet has feature walnut panel wall. This home must be seen from the inside to appreciate all the extras you have in custom built home on a 71x132 lot. Secluded patio from glass doors off L.R. and D.R. area. Asking $52,000 Be sure to call ADELLA ZARFT 478-9607 or HAZEL CAMPBELL 595-4501 or 388-6231.

OPEN HOUSE
2511 SCOTT ST.
(Off Bay)
SAT., 1:30-4:30

11 yr. old solid stucco split level with four bedrooms. Large recreation room with bar. Nicely treed lot. Reduced to sell at $47,000.00. SEE IT FOR SURE WITH LARRY QUAGLIOTTI 388-6231 or 479-6609.

OPEN HOUSE
562 PETO PLACE
(Off Glanford)
SAT., 1:30-4:30

Two year old bungalow with in-law suite in full basement. Three good sized bedrooms on main with master bedroom with ensuite. All services, underground. Located on quiet cul-de-sac. $54,900.00 IRENE DALZIEL, 388-6231 or 477-6380.

TUDOR COTTAGE

Ideal 1650 sq. ft. authentic English cottage with 3 bedrooms. Situated on half-acre of level land. This has fantastic possibilities. It makes an ideal country home with attached garage and beautiful stonework arch and patio, large greenhouse and the inside is absolutely fabulous. There is the possibility of subdividing a lot off the property and this would sell for around $22,000. Third possibility is for commercial. The municipality has intimated that they would entertain an application for rezoning to commercial but for limited use, as a tea room, hairdresser or similar situations. Priced at only $79,900 and really worth taking a look at. IRENE DALZIEL 388-6231 or 477-6380.

SHELBOURNE and BAY

Four-bedroom split level and only 11 years old. Large living room and expensive recreation room with bar. Nicely treed lot. Priced to sell this weekend. $47,000 with good financing possibilities. QUICKLY CALL BEN GREIG 388-6231 or 598-3195.

HIGH QUADRA
$48,900

Large character home with suite full basement 62x198' landscaped lot Main floor all new carpeting, separate garage, situated in choice area. Suite rented at $250.00 per month. FREDDY STARKE 388-6231 or 479-3866.

CORDOVA BAY
PANORAMA
1.4 ACS.

A beautiful home on an equally fantastic treed acreage. Very secluded, the home itself pours versatility, 3 or 5 large bedrooms, 32x17' living room and fireplace, 2 bathrooms, dining room, 2 sundecks, den 17x12' kitchen, and a sweeping view of the San Juans. Present your offer on $86,900. Appts. to view call GLENN B. NICHOLLS 388-6231 or 388-6275 LOCAL 572.

TWO FOR THE
PRICE OF ONE

Located in Vic West, one 2-bdrm LR., kitchen, bath, and the other, 2 storey, 3 bdrm, 2 baths, kit, D.R., both older homes with part bsmts. Easy terms on $46,500.00 Live in one and rent the other. GREAT IDEA!! CALL BOB KOHLRUSS 388-6231 or 479-5971.

COMFORT and
CHARM
$42,900

Located in Langford and close to all amenities. This 3-bedroom nostep bungalow offers a comfortable living room and inline dining room. Bright kitchen and w-w throughout. A very well kept home boasting a large fenced yard. A pleasure to show and even more so to own. TO VIEW CALL BOB KOHLRUSS 388-6231 or 479-5971. MLS.

MINI SHOPPING
CENTRE

Large grocery store and coffee shop fully equipped. Service station, extra rental space. Good parking. No competition. High passing traffic volume. Tremendous potential. FOR INFO CALL MRS. McKEAGE 479-5868 or 388-6231.

CEDAR HILL AREA
$39,900

Just listed, this older home has warmth and character. Features 2-4 bedrooms, living room with fireplace, enclosed porch, large lot and more. Situated on quiet street. Easy financing. For more info call TOM RAIG 385-1606 or CHRIS GREIG 479-7995 or 388-6231.

GORDON HEAD
EXECUTIVE HOME

This 4-month-old home has 3 big bdrms., with master en suite, beautiful big L.R. and D.R. with W-W throughout, roughed-in basement. Sliding doors onto wraparound sundeck from kitchen, D.R., and master bdrm. Two big floor-to-ceiling F.P.s. $10,000 down will buy this home priced to sell at $59,900. QUICKLY CALL SHANE BEFURT, 388-6231 or 477-9730.

GORDON HEAD
EXEC. SEAVIEW
$78,000

This beautiful 3 yr old and 3 bdrm and den home, have been finished up and down with the best of everything. Big LR and DR with FP. Master ensuite and wraparound sundeck. Two rec rooms, with FP, beautiful wood panelling throughout. All this on a very nice cul-de-sac in the best of areas. TO VIEW CALL SHANE BEFURT AT 388-6231 or 477-9730.

CORDOVA BAY
1.26 ACRES

Seclusion and comfort with city convenience is what you will find with this 8-yr. old custom-built home. Over 2500 sq. ft. of luxury living. Now offered at $79,500. FOR MORE INFORMATION CALL CHRIS GREIG 388-6231 or 479-7995.

250 HOUSES FOR SALE

Island Pacific Realty
3200 QUADRA 388-6231

GLANFORD

Two years old, 1180 sq. ft., 3 bedrooms, three bathrooms, full suite in basement, priced below market value. Owner has purchased. Absolutely immaculate. ASKING $54,900 AND GOOD FINANCING AVAILABLE. TOM RAIG 385-1606 or 388-6231.

CHANCE OF A
LIFETIME

Watch your dream home being constructed. Waterfront and waterview. Wiffin Spit. 3 new homes now being constructed on oversized lots. In the neighbourhood of 2,000 sq. ft. each. Very different style. One is a log home, one modern style and one Tudor. Waterfront is $80,000 and 2 waterfront view at $60,000. Good financing can be arranged. Plans and details may be obtained from CONNIE WEYLER 592-1961 or 388-6231 (24 hours).

EXECUTIVE HOUSE
PRESTIGE AREA

Approx. 4000 sq. ft., 3 bdrms, 4 bathrooms, full basement, oil hot water heat and heated indoor pool with sauna. 3 Fireplaces secluded bar-b-que and patio. Large lot, wall to wall throughout with the loveliest seaview you could possibly wish for. FULL PRICE $125,000.00 WILF DAVIES 388-6231 or 656-5002.

3 OR 4 BDRMS
ALMOST ½ ACRE
$47,900

Lovely modern bungalow, near Carey and McKenzie, on a quiet cul-de-sac. Nice large living room with fireplace, separate dining room and a sunny kitchen leading to sundeck. Also a full basement and separage garage. MLS. CALL NOW FOR APPOINTMENT. CALL GLENN NICHOLLS 388-6231 or 388-6275 LOCAL 572.

ESQUIMALT
$33,900

Profesionally rebuilt 3-bedroom bungalow. Stucco exterior, wall-to-wall throughout. Fenced and land scaped lot. Any trades considered. FREDDY STARKE 388-6231 or 479-3866.

LAKEHILL
$53,900

Just Listed!!!! This solid 27-year-old home features large attractive living room with fireplace, separate diningroom, 2 bedrooms, full basement and attached garage situated on a large lot (68x140') on quiet cul-de-sac. For More info CALL CHRIS GREIG 388-6231 or 479-7995 or TOM RAIG 386-1606.

NORTH SAANICH

1¾ acres, level with some trees and ready to build on. Drilled well, driveway with good 20x30 workshop with concrete floor. EXCEPTIONAL VALUE CALL ADELLA ZARFT 478-9607 or HAZEL CAMPBELL 595-4501 or 388-6231.

3 BEDROOMS
SOOKE

4-year-old home. Vendor has bought and must sell this well-kept home on ¾-acre lot. Large garden area with a variety of fruit trees. To appreciate the many fine features of this home has to offer the interior must be seen. ALL large rooms, Wall-to-wall in the living room and dining room. Double carport and sundeck. Separate mobilehome pad may be leased for extra income. ASKING $47,500. Bob Keeling 383-3860; Pat Therrien 642-5138, 388-6231.

Western HOMES Ltd.

GLEN LAKE
3-BEDROOM
1-3 ACRE
$46,500

Located in a family neighbourhood, on a quiet street, minutes walk from school. 3 bedrooms, full basement, and a large 1-3 acre lot with trees. (11035) Call now to view:

Neil R. MacDonald
386-3494 (24 hrs.)

NEW LISTING!
GORGE!
$43,900
EASY FINANCING

—3 bedrooms (1 downstairs).
—large rooms
—separate dining room
—fireplace
—full basement
—drive in garage
—extra parking
—fruit trees
—quiet street
—separate shower
—exceptional condition
—act quickly!

John E. Thomson
386-3494 (24 hrs.)

DIFFERENT!
CORDOVA BAY

For the FREE of SPIRIT, this lovely large home, with MODERN DESIGN, is only a stone throw from the BEACH. WATER VIEWS from kitchen, DR, Den, Master BR and DECK — A bonus — 2 BR suite rented for $200 a month (excl.) Price only $59,900. Move FAST.

NEW LISTING
A LOVELY GEM
$36,900

Bright, shining, spotless bungalow situated on a treed and rocky .53 acre situated off of Selwyn Road, near the Trans-Canada Highway. ML 11048.

OPEN HOUSE
MILLIGAN ROAD
KEMP LAKE
SAT. 2-4

Delightful bungalow on one-third acre lot, just off Kemp Lake Rd. It's just a stone's throw from lovely Kemp Lake. Come and see for yourself! (10581) $33,900.

Call now for more details on these properties:

Terry Eden and Wilf Cotton
386-3494 (24 hrs.)

NEWLY LISTED
FAIRFIELD
ELEGANCE

Character home, tastefully redecorated, offering nearly 2,000 sq. ft. plus full basement, and separate garage. A home that must be seen on the inside to be appreciated. Formal dining room, feature fireplace in large living room, big bright kitchen with eating nook, 3 bedrooms, den and fruit trees in a fenced back yard. Move right in. Newly painted outside, new roof, gutters, wiring, plumbing and furnace. Yours for $59,000. Phone Bill Wilson 386-3494 (24 hrs.)

CORDOVA BAY
WATER VIEWS

Quiet dead-end Street, this home and property are being offered for the first time and is one of today's best buys. Nearly one acre of treed seclusion, plus 1,163 sq. ft. quality built Medallion home with full basement and large sundeck. If you are looking for something special at a realistic $75,000 phone Bill Wilson at 386-3494 (24 hrs.)

COUNTRY CHARM

Excellent starter or retirement on over ½ acre in lovely west Saanich. 7 miles to town. Completely renovated, 2 bedroom no basement home. Wall to wall carpet throughout. Sundeck, large separate garage with workshop, drapes, fridge and stove included. $34,900 firm, Private. No agents. 479-4305.

250 HOUSES FOR SALE

CANADA PERMANENT TRUST

1125 DOUGLAS ST. AND 3647 SHELBOURNE ST.

$56,500

High location off North Quadra near St. Margarets School. 3 bdrms plus 2 more in high bsmt. H-W flrs., larger property with playhouse in back garden. Good family home. (M.L.S.) SID HASLAM 477-1994 or GRAY LAITE 656-5267 or 382-9191.

Starter
Or Retirement

Near Simpson Sears, newly renovated, 2 bdrms., L.R., kitchen and bathrms., bsmt., sundeck, structurally in A-1 condition. To be repainted on outside. $37,200. All reasonable offers considered. Exclusive. SID HASLAM 477-1994 or GRAY LAITE 656-5267 or 382-9191.

Cordova Bay

Executive home, 3 bdrms up, 1 down, 2 F.P., 2-4 pce baths, deluxe lower level. Family rm., kitchen with built-ins. Sundeck plus seaview. $74,500. Exclusive. SID HASLAM 4777-1994 or GRAY LAITE 656-5267 or 382-9191.

Colwood—Seaview

Unobstructed view of Esquimalt Lagoon. Nearly new 3 bdrms. with master ensuite, lge living and D.R. 1300 sq. ft. Full bsmt R.I. for future use. This very attractive home is priced at $56,900 and is below replacement cost. To view call BILL SANDERS 479-3394 or 382-9191. (M.L.S. 10514).

Waterfront

Over 150 ft. of beautiful sandy beach all useable. 3 bdrm., 2 baths home, very privately located on 1 acre, paved driveway, landscaped grounds. North Saanich location. This is terrific value at $125,000. Exclusive. New listing. GRAY LAITE 656-5267 or SID HASLAM 477-1994 or 382-9191.

Langford—$29,900

Try your down on this starter, 1 bdrm home. Good condition and recently painted. Located on a lge. lot near shopping centre. Good reduction considered for cash. Owner may carry some balance. IMMED. POSS. PAT DOERKSEN, 478-3432 or 382-9191 (M.L.S.)

Practical
Family Home

$45,900. Eight years young. Beyond Thetis Lake. Stucco and aluminum exterior means little or no exterior maintenance. Large vegetable garden. Three bedroom, plus, D.R., F.P., full basement. Second kitchen and fourth bedroom on lower level make possibility of in-law suite. On sewer. Elementary school very near. Call JANINE HALL 592-6826 or 477-0141.

$35,900

Three bedroom renovated home on 1½ lots, R3 zoned. An excellent holding rental property or for personal residential use. Call JACK COOKE 477-4842 or 477-0141.

Treed Acre

One year old, four bedroom, on a secluded treed one acre lot. Very suitable for in-law accommodation. Potential subdivision. $54,000. Call JACK COOKE 477-4842 or 477-0141.

Lots

I have two lots on beautiful Rankin Road. One large waterfront, for $38,000 and one waterview for $25,000. Both are well treed in an area of new houses. Call GERRY MARTIN 477-0141 or 595-7461.

Gordon Head

Large older home with pool on one acre of land. Home needs renovating and land could be subdivided. In area of new homes. Call GERRY MARTIN 477-0141 or 595-7461.

Acreage—$33,500

Three bedroom home, built in 1971 in the Sooke Area. 2.2 acres of high land. Home is non-basement approximately 1100 sq. ft. and must be sold quickly. MLS Gray Laite 656-5267 Sid Haslam 477-1994 or 382-9191.

Deceiving Rancher
Drive By

Thinking of buying a home in this price range and area? CHECK AND COMPARE the exceptional quality of this executive home in Broadmead, offering 2400 sq. ft. of living area plus 40x12 RI Rec Room. Spacious quarry tile entry, formal LR and DR, fireplace with marble hearth, 4 bedrooms (2 with walk in closets and ensuites). Unique family room with FP. Homey kitchen with nook. Three balconies, luxurious carpets and lights through out and a sunny lot, offered at $110,000. ML makes this a buy worthy of your attention. Drive by 4705 Hillwood and to view phone Herb McDannold 658-8844 or 382-9191.

Your Own Park

Brand new 1200 sq. ft. full basement home on 2.1 acre natural wooded lot located 2929 Sooke Rd. just 11 miles from city, stone FP in sunken LR, large DR, 3 bedrooms, w-w carpet, 1½ baths, rec. room, DI Garage and landscaped. Only $55,900 with immediate possession. Excellent financing available or trades considered. To view please call Herb McDannold 658-8844 or 382-9191.

Canada Permanent

Realtor
Canada Trust

OPEN 2-4 SAT.
3998 San Mateo
Reduced $3,000

Place an offer on this excellent five bedroom home in the very popular Gordon Head area — 1½ baths, 3rd roughed in, large lot — 80x120. The excellent quiet university area of fine homes afford many possibilities. Immediate possession. $64,500 MLS.
THE ZIEGLERS
595-5171 592-1768

REDUCED $3,000

For birds or people who like to nest high. This spacious home provides views in all directions from its perch above high Doncaster. Two bedroom, two bath, excellent kitchen, large deck off dining room, very private den. Space for additional bed-sitting room (12x12 plus 12x22). Now offered at $86,900. MLS.
THE ZIEGLERS
595-5171 592-1768

JUST LISTED
Four Bedrooms

Close to schools, parks, shopping. Two storey with over 1700 sq. ft. of finished living area. Secluded yard with lots of fruit trees, separate garage plus many other features. $46,900. MLS
TERRY SMOLLETT
595-5171 656-5882

Open House
10 NEW HOMES
Saturday, 1 - 5 p.m.

See our sign at Verdier Ave. (Texaco Service) at 7200 blk W. Saanich Rd.

No. 7200 TANTALON PL.	$51,700
No. 7205	50,900
No. 7211	49,800
No. 7216	48,900
No. 7200 EARLY PL.	48,900
No. 7208	48,900
No. 7216	48,900
No. 7246	41,900

A total of 25 homes to be built by Hucker Const. in this fully serviced subdivision. Use this price list as your guide. Drop by and see JIM RANSON of Westgate Realty, Exclusive Agents. 388-9941 or 479-5910.

250 HOUSES FOR SALE

WALL & REDEKOP HOMEFINDERS REALTY LTD.
3480 Douglas 386-2911

OPEN HOUSE
10156 BOWERBANK
IMMEDIATE POSSESSION

A sparkling 3 bdrm. home in Sidney with extra R. and B pumbing R.I. in the full bsmt. The rec room is already panelled and awaits those finishing touches. There is a good existing 9¾% int. 1st mtge.
SEE IT ON SATURDAY
(or before) 1-4 p.m.
HAZEL CLARKE — 385-6635
NORMA HILL — 386-2911

OPEN HOUSE
979 BRAY AVE.

L-a-n-g-f-o-r-d
Friday and Saturday
1:30-4 p.m.
Immediate possession available on this 3 bedroom home. Cozy panelled L.R. Spic and span family kitchen. All wall to wall carpeting. Immaculate large lot. $39,900. MLS 10713. For prior viewing call:
HERMINE VANDERWEL
386-2911 or 478-3011

OPEN HOUSE
576 LEASIDE DR.

SAT 1:30-4:00 P.M.
This 3 bdrm. split-level; owner-built home has a lot of extras. Large bright kitchen; large DR. Extra large lot. Located off of Glanford Avenue on a quiet street with country atmosphere. For early showing call:
BOB HAMILTON
386-2911 or 656-4692

CIRCLE THIS FOR
QUIET AREA

Immaculate 6 yr.-old, 3 bedroom-basement home. Fireplace in living room, sundeck overlooking lovely well treed, fenced backyard. Property is well landscaped with garden area and separate workshop. Lots of parking with vehicle access to backyard. Located on quiet dead end st. in prime area of Colwood. MLS 11087.
MARILYN MOORE—478-2482
JO LENNOX—478-2563 or 386-2911

COME AND SEE

the fantastic sea views from inside this charming 2 bedroom home in Oak Bay. It boasts a lovely family room designed for relaxing, a dining room in line with a well appointed kitchen, large utility room and sundeck. Plus a good sized garage. Lot is well landscaped and planned for easy care. Asking $69,500. To view call:
BARBARA GREENWOOD.
386-2911 or 384-5228

FAMILY COMFORT
CITY CENTRE

Large 3-bdrm. home with spacious rooms throughout. Located near schools, pool, arena, and other facilities. Must see this one. Priced at $45,000. call:
MAY HAMILTON (MLS 10838)
386-2911 or 656-4692

FAMILY LIVING

Luxurious w-w in this 1-year-old home. 3 bdrm., master ensuite. Gorgeous family room with floor to ceiling F.P. Close to schools, bus and shopping. Asking $58,000. Vendor will consider all offers.
LOLA CLARK
386-2911 or 479-3010

JUST LISTED
NORTH OAK BAY
$89,000

Charming colonial 12-yr.-old immaculate home, first time on the market. Three very spacious bedrooms each with two double closets, dream kitchen, 3 sets of plumbing, good sized living and dining room, large den with wet bar and fireplace, separate laundry room, loads of storage, concrete crawl space, attached garage. All this on a beautiful 9,000 sq. ft. lot Appliances included, plus numerous features not mentioned, so why not call now and I'll be happy to give you the details. New MLS.
CAROLYNNY PERRY—479-7041

1925 LEYNS ROAD

This is a modern 3-bedroom, split-level home on a large 1-3 acre lot. Spacious living room with fireplace, dining room and roomy kitchen with eating area are designed for comfort. Bright and cheerful family room off kitchen has fireplace and sliding doors to the garden. There is a separate utility room and half back off family room plus a rec. room. Lot is fenced at rear with a high chain-link fence. Oh, yes, there are sea views from master bedroom, dining room and kitchen. Asking $69,500. to view call:
JACK GREENWOOD at 386-2911

NEWLY RENOVATED

Older home in vist heights area. Large living room, dining room with fireplace, two bedrooms and high basement with drive-in garage. Completely fenced lot. Asking price $43,900.
MYRNA YOUNG
386-2911 or 383-2848

$39,800—OAK BAY

Complete privacy. Extra large living room, fireplace, 2 bedroom home. Call
JOHN NORTON
386-2911 or 388-6162

PARTLY RENOVATED

or owner will complete renovations. A two bedroom home in Mayfair area. Living room with fireplace, spacious kitchen, rec room, partial basement with drive-in garage. Close to schools and shopping centres. Immediate possession. Asking price $37,900.
MYRNA YOUNG
386-2911 or 383-2848

ATTENTION!!!

$10,000 down will buy you this 2 bdrm. home including L.R. with fireplace; dining room; large kitchen and part basement. Rent the two 2 bedroom suites to subsidize most of your mortgage payment.
SOUND INTERESTING?
Give me a call and I'll help you get started.
PAM HAERE — 386-2911

2 BDRMS. — $33,000

Busy location, but it can't be beat at this price. Main floor has a separate, self-contained bedsitting room. Full basement. Good furnace, new hot-water tank, copper plumbing, MLS 10973.
SHIRLEY MOLLBERG
386-2911 or 478-5327 anytime.

BRAND NEW and
CLOSE TO TOWN
$53,000

Yes we have a lovely 3 bdrm; 1½ bath home in a convenient area. Large assumable 1st mortgage. Excellent basment layout roughed in for 4th bdrm; 2 pce bath and large rec room with F.P. MLS 9843. To view call:
HAZEL CLARKE — 385-6635
NORMA HILL — 386-2911

EXCELLENT BUYS!!
Fairfield and Langford

I have two properties that must be sold!! A Fairfield Character Home with 1600 sq. ft. and 4 or 5 bdrms. Excellent family home. $52,900; and a Langford 4 bdrm. newly renovated home with W-W in L.R. and D.R. Large rec room in basement. New MLS 10975. Priced to sell quickly at $45,900. Call now:
BOB HAMILTON
386-2911 or 656-4692

HERE IS VALUE!

at 309 DANIEL PLACE; 3 bdrms; L.R. with F.P., dining room; large kitchen with E.A., W-W carpeting; 1½ baths on Main floor; Full basement has extra bdrm, rec room, laundry room, 3 pce. bath, workshop, plus large storage room. Large sundeck off dining room and a carport. ALL THIS on a good sized lot and only 2 yrs. old. Vendors say $49,500 is the price; CASH to a 9¼% mortgage. I will be in attendance at OPEN HOUSE THURS. AND FRIDAY: 1:30-4 P.M. New MLS No. 11071.
JACK GREENWOOD
386-2911 anytime.

250 HOUSES FOR SALE

WALL & REDEKOP HOMEFINDERS REALTY LTD
3480 Douglas 386-2911

3 BDRMS. $42,500

Large family home right on West Burnside Road. Stucco exterior, full basement. Good accommodation and holding property. Present an offer! MLS 11052.
SHIRLEY MOLLBERG
386-2911 or 478-5327 anytime.

$25,500
SOOKE

Good starter — small 2 bedroom, no basement home located in a beautiful setting. Lot 87x100. MLS. Call today.
CURT SHUBROOK
386-2911 or 382-6961.

WHITTOME'S
706 FORT ST. 388-4271

OPEN HOUSE
THURS-FRI-SAT
1:30-4:00 P.M.
420 VINCENT ST.
(off Tillicum-Gorge)

This immaculate Gorge area, no step, stucco bungalow is situated on a well landscaped lot with shrubs galore. 1029 square feet of comfortable living with wall to wall in living room and dining room. Very handy kitchen and two good sized bedrooms. Laundry room (wired for dryer) and car port completes the picture. MLS 11030. $44,900. For previews and more information phone:
388-4271 JACK SWANSTON 592-6338

OPEN TO VIEW
SAT., 1:30-4:30
DEAN HEIGHTS
1981 FORRESTER
Four Bedroom
Family Home
100x120 Ft. Lot

Opportunity is really knocking for the family handyman. This lovely older home situated on a beautiful double lot needs upgrading. You can live in it while you work, but it will be something special when it is done. A large living room with French doors, large dining room with French doors, inlaid oak floors, full high basement, hot water heating and yes there's space upstairs for a fifth bedroom. Just a few of the features. Drive by and fall in love with it. For full particulars and prior appointment to view call Mr. Yells 388-4271, res. 383-5039. An exclusive listing.

GLANFORD
$56,900

Immaculate 3 bedroom home on a professional landscaped lot. Cathedral entrance. Beautiful slate fireplace with glass screen. Sliding glass door from dining room to large sundeck. The ground level is fully developed, rec. room, 4th bedroom or den, workshop and full laundry facilities and second bathroom.
389-4271 JOE MANTON 382-5211

OAK BAY BORDER

This almost new home close to Uplands offers 3 large bedrooms upstairs with 1½ baths. Also large living room and dining room inline. Beautiful wall to wall throughout and laundry facilities on main floor. The lower level boasts a large family room with fireplace, plus 2 bedrooms, kitchenette and third bathroom. Close to shopping. Easy care lot. Asking $72,000. MLS.
388-4271 TED RADWAY 477-6176

CHILDREN
WANTED
3 TO 5 BEDROOMS

Seaview. One block to sandy beach. Slide, swings and child's concrete pool in rear yard. Sundeck for Mum and parking for Dad's boat, camper etc. 90x153 ft. lot. Modern stucco home with shake roof. 19.6x13.6 living rm., sep. ent., sep. dining area in kitchen with fantastic seaview. Utility off kitchen. Full bsmt. with workshop area. Only $58,000.
388-4271 SHIRLEY WILDE 478-2459
388-4271 RUTH LUKAITIS 477-5306

WALKING
DISTANCE FROM
SIMPSON SEARS
$30,000

Situated on a very nice lot. This one bedroom bungalow with electric heat and separate garage, is a find. Approximately half cash required. Reasonable terms on balance. For full particulars and appointment to view call Mr. Yells, 388-4271 or Res. 383-5039. Exclusive listing.

UNIVERSITY
$85,000

A lovely family home, situated on a large lot, providing a good degree of privacy and just walking distance from the university. Terrific accommodation with basement development increasing the total living area to over 2,000 sq. ft. The living room, dining room and master bedroom are large. There are four bedrooms and multiple plumbing. For full particulars and appointment to view call Mr. Yells 388-4271 or Res. 383-5039.

4 BEDROOM

Gordon Head, near Mt. Douglas Park, a modern 4 bedroom and den. L-shaped LR and DR, 2 baths plus ensuite, roofed carport. First time offered. Call and see this fine home offered for only $62,500.
388-4271 I. G. LIDSTONE 477-6450

J. H. WHITTOME AND CO. LTD.

RITHET'S
for
Real Estate
Insurance
Appraisals
714 FORT
382-4251

OPEN HOUSE
SAT. 2-4 P.M.
849 SWAN ST.

Cute and cosy two-bedroom, nobasement cottage overlooking Swan Lake. Fireplaces in both living and dining rooms. New electric heating. $37,500. MLS. 10956. For prior viewing please call:
SHIRLEY DAVIS
382-4251 or 388-4872 Res.

COLWOOD

NEW EXCLUSIVE LISTING. Retirement or starter special. Two bedroom Bungalow located on large lot with plenty of room for further development. Stucco exterior-no basement, walking distance to schools and shopping. Asking $29,950.
For more information and to view, please call:
O. DOUGLAS or E. WILKINSON
382-4251 anytime

LAKE VIEW, BY OWNER. 9 months old, 4 bedroom home. Kitchen with eating area and built-in dishwasher. Floor-to-ceiling slate fireplace, quality wall-to-wall. Large rec. room. Landscaped. Large 10% mortgage. $53,000. 478-6821.

RYAN PROPERTIES LTD.
Dedicated Service — Integrity
G. E. Bus Ryan, 382-8135 anytime

250 HOUSES FOR SALE

Montreal Trust

TWIN-SIZE LOT
OPEN HOUSE
FRI. AFTERNOON
FEB. 21
730 BURNSIDE RD.

Past forestry research centre — enjoy this 2-bedroom home, large bright front room plus dining room. The full basement is great for family accommodation including 2 more bedrooms, small den, 3-pce. bath and workshop. Build your new house in the same yard. Asking $57,800 with $29,000 mortgage at 10%.
ROY KAISER
386-2111 477-6813

BELMONT-BAY

This is a lovely renovated older model home that is in immaculate condition. There are 3 large bedrooms, 2 full baths, full basement plus lots of living area. Nice easy care lot, separate garage and the asking price is only $47,500. For details and to view call me anytime.
LEON JICKLING
386-2111 595-7531

LOOK OUT TO SEA

Large spacious home in Sidney overlooking the sea and with 19 ft. dining room, large sundeck easy access. 40 ft. living room, overlooking the water, 5 bedrooms, 3 bathrooms, rec. room. Large double garage and workshop and double carport. A modern and unique home exclusively listed at $72,000.
MAJOR LACE
656-3924 656-2438

3 BEDROOMS — $37,900

Living room with cosy fireplace, wall-to-wall shag. Cabinet electric kitchen, stucco no step bungalow, new large separate garage. Workshop, all schools nearby. New MLS.
386-2111 ART PEAKER 477-3957

RETIRED?

A townhouse maybe the answer to easier living. We now have a townhouse in SIDNEY for $34,000. 1150 sq. ft. — 2 large BR's, den, bath and half-large eating area, W/W throughout, 2 car parking, private fenced patio.
DARLENE PEDERSON
656-3924 656-1881

Reduced to $66,500 — 5 BR home on half acre at 5179 Pat Bay Hwy, with beautiful view of Elk Lake, 2492 sq. ft. of living space only 6 yrs. old. Large LR and family room both with FP's. Separate DR large family kitchen — 3 bathrooms, this custom built home has many extras including intercom — built in dishwasher, top quality carpeting. MLS — 9819.
DARLENE PEDERSON
656-3924 656-1881

THIS HOME IS A REAL WINNER

1.1 acre of tall trees in Deep Cove. Cosy custom built bungalow with 1600 sq. ft. Sunken living room with heaterilator fireplace. Dining room, den, well planned kitchen, 3 BR's and 2 baths plus large double attached garage and large patio with brick wall. Asking $79,900.
656-3924 WELLS HOOKER 652-3634

GOODBYE CROWDED CITY!!
HELLOW COUNTRY LIVING!!

Let the country roads take you home to a lovely split level home situated on a beautiful ½ acre lot with mature trees all around. The home has 1340 sq. ft. finished with 3 bedrooms, a beautiful working kitchen with eating area and attractively planned living areas. Many extras in the quality construction which must be seen to be appreciated. Eye appealing window designs and most of all relaxed living in a setting of peaceful seclusion in the Deep cove area. To view this 6 month old home priced at $72,500 call at your leisure (MLS 10914)
656-3924 WELLS HOOKER 652-3634

GARDNER REALTY Ltd.
385-7721

OPEN HOUSE
Saturday
Feb. 22
1:30 to 4:30
3868
Cedar Hill Rd.

In a world of its own, yet close to all services. You must drive up to appreciate the parklike setting, privacy and sweeping views from every window of this 3 bedroom, Gold medallion home. Has panelled entrance hall, living room with fireplace, sep. dining room, modern kitchen, den plus beamed family room with fireplace, decks, carport plus additional parking for boat and trailer and many extras to be appreciated in this custom built home. There is an $11,000 at 6¼% mortgage you can assume. Come and see for yourself. Reduced to $66,900. MLS 10404. For previewing call:
385-7721 BILL WEISS 598-8443

OPEN HOUSE
Saturday
1:30 to 4:30
2313
Middowne Rd.
OAK BAY
RANCHER

Live as you like in this spacious spotless 22 years young home!
—1560 Sq. Ft. main floor
—3 large bedrooms
—20' living room with indirect lighting
—separate dining room
—large kitchen
—full high basement
—25' rumpus room with fireplace
—attached garage with inside entrance
—73'x144' well landscaped lot with Mountain view
—Number one location!
Must be sold, immediate possession if necessary. Present your offers on $67,900 for more information—
385-7721 CLIFF SALMOND 477-3626

$39,500
2-bedroom modern bungalow. Living room, modern kitchen 5 pce. bathroom, utility room, separate garage and toolshed. Large 70x150 lot. Excellent starter or retirement home.
385-7721 Bill Weiss 598-8443

3 BDRMS—3 YEARS OLD—$44,500
This home features oak floors throughout, old brick fireplace in livingroom—large sundeck off dining room—2 BDRMS up and 1 down, also with rec. room. This well built home could not be replaced for this asking price:
Glen Lake area.
385-7721 BRIAN COUTTS 598-2405

REMODELLED, $32,900
Starter or retire nemthome. Beautifully remodelled. Small easy care lot. One huge bedroom, plus den or nursery. Hobby area in basement, Call now for the new MLS.
385-7721 Kent MacLeod 595-4273

$49,900.
For dale by owner. Must sell by end of month. Spacious 3 bedroom. Unobstructed view Esquimalt Lagoon. In basement 2 finished rooms plus ½ bath. Priced below appraisal of $52,000. 383-8345, 478-7040.
at
386-2911 or 383-4569
Homefinders, Wall and Redekop

COLWOOD LAKE, BY OWNER, 3 bedrooms, full basement, no agents please. Asking $57,500. 478-4648.

250 HOUSES FOR SALE

Principal Properties LTD.
4088 Shelbourne
477-9514

SIDNEY

Would you like a 3-bdrm., 5½-yr.-old home for less thas $30,000? Have a friend or family with the same need? This S-S duplex could be the answer. Each private side has 13.5x16.11 L.R., Kitchen with eating area, Laundry Room and ½ bath down. 3 good sized Bdrms, with generous closets and bath up Well located among nice homes. Handy to schools and marinas. Extra large lot. Try your offer on $59,500 asking.
477-9514 JEAN LAMBERT 656-3426

$34,000
ROWLAND AVE.

OLDER 3-BEDROOM HOME VERY CLOSE TO SCHOOLS AND WOOLCO SHOPPING CENTRE.
477-9514 BOYD SADLER 592-1929

DUNCAN
$30,000 at 9½

5 BEDROOMS, DEN, LARGE LIVING ROOM AND BRIGHT KITCHEN PLUS EXTRA LOT.
477-9514 BOYD SADLER 592-1929

1.25 ACRES
$37,000

3-BEDROOM "A" FRAME, 3 YEARS OLD, CUL DE SAC, SCHOOL BUS.
477-9514 BOYD SADLER 592-1929

$44,900
SOOKE—5 ACRES

OLDER 2-BEDROOM HOME, FULL HIGH BASEMENT, FIREPLACE. EXCELLENT SOOKE RIVER VIEW. HOUSE REQUIRES RENOVATIONS.
477-9514 BOYD SADLER 592-1929

Try $20,000 Down

TAKE OVER $155,000 MORTGAGE. GET 40 ACRES, LARGE NO-BASEMENT HOME: BARN AND LOTS OF FRESH WATER. MAPLE BAY LOCATION.
477-9514 BOYD SADLER 592-1929

COOK-QUADRA
IMMACULATE
2 BEDROOMS
$40,800

Very well kept, full basement home on large lot. Spacious rooms give you ample room for your furniture. Rich gardens make for inviting outdoor living. Phone now to view.
ROSS BUTLER, 477-9514 (24 hrs.)

LAST CHANCE
V.L.A.
Royal Oak ½ Acre

Very large, well constructed family home on quiet street. Lawns enough for summer foot races! Make an offer on $54,800 asking price. To view phone
ROSS BUTLER 477-9514 (24 hrs.)

CORDOVA BAY
1½ Blocks to Ocean
$44,800

Great starter or retirement! 2 bdrms. PLUS a sewing room. 1 block to markets and buses in park-like setting. Relax and enjoy the ocean views from the warm living room. There's more — phone now to view. MLS.
ROSS BUTLER, 477-9514 (24 hrs.)

FAMILY
HOME!!

Older 2 or 3 bedroom home in Cordova Bay. Close to schools, low taxes, carport. Easy terms on asking price of $44,800. Call GORDON B. MACDONALD to view at 477-9514.

NEW!!
GORDON HEAD

Tremendous quality homes — features 3 bedrooms and full basement. Exciting fireplace, generous use of wallpaper, soft carpets, sundeck plus a view! Be sure to see this with me.
GORDON B. MACDONALD
477-9514

National Trust
SINCE 1898

OPEN HOUSE
4334 NORTHRIDGE
CRESCENT
FRI. and SAT.
1:30-4:00 P.M.

Spacious 3-year-old, 3 bedroom home fully landscaped, 2 fireplaces, double plumbing. Many extras. IMMEDIATE OCCUPANCY. Make your offer. MLS 10227.
JUNE HOUGHTON
595-2961 477-6185

GORDON HEAD
SPLIT LEVEL

Immediate occupancy can be arranged for this immaculate 4 bedroom home. Large living room, dining room, 2 baths and spacious bright family room. Double paved drive provides extra parking for boat, etc. The over ¼ acre lot is beautifully landscaped with rose gardens and fruit trees. Large private mortgage makes financing so easy. A terrific buy at $63,900.
JUNE HOUGHTON
595-2961 477-6185

$49,900

Well built 12 year old house, over 1000 square feet main floor, living room, kitchen and dining area, two bedrooms and bath. Third bedroom, den, recreation room with fireplace, second bathroom and laundry down. For appointment to view call:
ENA NEMETH
595-2961 477-4641

NEW LISTING
8662 Llewellyn Place
(OFF DEAN PARK ROAD)

Custom built four-year-old rancher, 2200 sq. ft., with family room 21x15, living room 21x14.6, Texas marble fireplace, three bedrooms with master bedroom en suite, on choice half acre fully landscaped corner lot. Patio at rear accessible from three separate areas of home. Two-car garage. Exceptionally bright home. Immediate possession. Asking $95,500. To view, call:
DES DESJARDINS
388-5451 Res. 385-8925

OPEN HOUSE
7227 PEDEN LANE
SAT. 1:30 - 4:00
Buy a Boat and Rod

Because you are only 30 seconds from waterfront with this three bedroom home. Pick your own fruit, grow your own vegetables, raise your own chickens, then relax and enjoy the seaview from the spacious sundeck. You won't find a comparable home in Brentwood for $37,900.
To view please call:
TOM EVANS 652-2620
or ERNIE SERONIK 478-8696
Douglas Realty, 385-8784

LANGFORD, PRIVATE SALE
2 bedrooms with 3rd in full basement. Large lot, low taxes, wall-to-wall shag throughout. Fireplace. Washer, dryer, fridge, stove and dishwasher. All six months old. $27,800. 478-9235 after 5:00 weekdays.

250 HOUSES FOR SALE

FOR SALE Royal Trust "THE SIGN THAT SELLS"
4082 Shelbourne St.
477-0191

OPEN HOUSE
6981 GRANT ROAD
SAT., FEB. 22
1:30 to 4:00 p.m.
Out Sooke Road to Village, turn right on Otter Point Road and go 2 blocks towards golf course. Then left on Grant Road. 2½ year old — 2 bedroom 12x60 mobile home on ½ acre lot. Asking $25,900. MLS 10910. For more information call:
ART EVANS
477-0191 658-8924

COUNTRY SETTING
IN-LAW SUITE
Terrific family home, 3 bedrooms, full high basement, double carport, huge sundeck, bit kitchen, separate dining room, living room, fireplace, all have a beautiful valley and sea view. In-law suite could be additional bedroom for big family. 144'x140' lot, beautifully landscaped. Also 17 fruit trees, berry canes, etc. Asking $79,900. MLS. To view please call:
ART EVANS
477-0191 658-8924

GORDON HEAD U-VIC
THREE BEDROOMS
$45,000
Brand new listing. Modern low-step stucco home, large living room with slate fireplace, separate dining room, oak floors throughout, attached large garage with private back garden lined with tall hedges, sorry no drive bys — real opportunity to acquire your new home close to racquet club and University.
477-0191 RON SEDGER 479-3673

ROOM TO BREATHE!
Fresh country air on ½ acre. Quality home, designed for family living in casual comfort. 3 bedrooms, with wall-to-wall broadloom, 5 pce. plus 2 pce. baths. Gracious living room and dining room, separated by a unique fireplace. Spacious kitchen and family room leading on to a patio, and secluded garden. All serious offers up to $72,000 asking price will be considered. For prompt and attractive service on this and other fine homes please call:
KNUD SCHWER
477-0191 478-8203

COLWOOD BEAUTY
2 year old bungalow situated on exceptionally nice lot. Features include 15x15 living room plus separate dining room with wall-to-wall carpeting, 3 bedrooms, 4 pce. bath plus 2 pce. ensuite, full basement contains drive-in garage, plumbed for 3rd bath, and 4th bedroom roughed in. Oh! incidentally there is a charming old brick fireplace in the living room. This is an ideal family home with lots of room for expansion. Asking price on this fine home only $51,900. MLS 10982. For more details please call:
477-0191 ART EVANS 658-8924

FAIRFIELD
Offering for the first time a lovely home featuring three bedrooms on main floor living room with fireplace, family dining room with an adjoining sundeck. Basement is finished and ground level containing a further two bedrooms or a possible in-law suite with its own entrance and three-piece bathroom. This home also boasts having a huge enclosed backyard, assorted fruit trees, glassed-in separate garage and workshop with grape arbor. Full price $55,800. To view or for further information please phone:
477-0191 RON SEDGER 479-3673

THETIS HEIGHTS
$54,900
MUST BE SOLD
Quality built, attractive 3 bedroom home, master ensuite, living room with fireplace, dining room, quality W.W. full basement with finished room and roughed-in plumbing. High view lot. Call:
477-0191 JULIE MANNESS 479-8019

Island Homes Ltd.
2504 DOUGLAS
386-7545

OPEN HOUSE
SAT., 1:30-4:30 PM
15-3060 HARRIET
ROAD
ASKING PRICE
$45,400

A superlative townhouse, 2 years old, featuring 3 bedrooms, 2 bathrooms, sauna room, utility and storage room. 2 car carport, also has a fireplace, luxurious wall to wall carpeting throughout. Included in price is stove, frige, and dishwasher, undoubtedly one of the finest buys in Victoria. For viewing call PATRICK SNOW 592-3931 or 386-7545.

WATERVIEW
$29,900

Sidney, one bedroom suite. Magnificient view of Marina and ocean. Water access. Large well appointed suite. Hugh Sundeck
Don Layman
386-7545 or 385-0297

GORDON HEAD

THIS 17-YEAR-OLD HOME IS LOCATED ON 1-3 OF AN ACRE, RICH IN TREES AND SHRUBS IN A VERY DESIRABLE AREA. SPACIOUS PARKING AREA FOR BOATS, TRAILERS OR CAMPERS, DOUBLE CARPORT, SUNDECK, TWO BIG BEDROOMS ON MAIN WITH DOUBLE PLUMBING. TWO BEDROOMS OR REC. ROOM DOWN. PHONE BILL PALFREY TO VIEW THIS SURPRISINGLY DIFFERENT HOME 386-7545 or 598-4210. PRICED AT $56,000.

GORGE AREA

EXCELLENT CONSTRUCTION, IMMACULATE CONDITION, 17 YEARS OLD, 3 BEDROOMS, OAK FLOORS, WALL TO WALL LIVING AND DINING ROOM, SUNDECK WITH GOOD VIEW, DRIVE-IN GARAGE, SPACIOUS WORK SHOP. EXTRA ROOM IN HIGH BASEMENT. IDEAL FAMILY HOME. CLOSE TO SCHOOLS AND SHOPS. BILL PALFREY 386-7545 or 598-4210.

SAVARY ISLAND

NICELY TREED LOT 50 x 266 ON LOVELY SAVARY, COMPLETE SECLUSION. MAGNIFICENT BEACHES ONLY $2500.00 WOULD YOU BELIEVE. BILL PALFREY 386-7545.

GILLESPIE ROAD

ATTRACTIVE BLDG. SITE OR MOBILE HOME, DRIVE WAY IN NICE TREES, SOME ROCK, GOOD WATER PROSPECTS AND DRAINAGE. APPROX. 1 ACRE. ASKING $15,500. BILL PALFREY 386-7545

JOHNSTON
REALTORS
APPRAISERS
385-2471
1306 BROAD ST. SINCE 1903

JUBILEE AREA

One half block from Jubilee Hospital, older type bungalow in good condition. three nice B.R.'s, large dining room, comfortable living room with F.P. While not modern, in excellent condition. Basement and separate garage. Price includes adjoining lot with trees and garden, or can be built on. Central gas fired heat. Priced at $69,900. MLS 10988. LYLE WICKS—385-2471 res. 383-0262.

250 HOUSES FOR SALE

WESTMONT
REALTY LTD
27 CADILLAC
386-6796

OPEN HOUSES
SAT., 1:30-4:30
3 BEDROOMS
$53,500
4208 ROSSITER
DRIVE

Best value in Gordon Head. Larger rooms almost 1190 sq. ft. En-suit plumbing off master - bedroom. Thick shag carpet. Fourth bedroom, bathroom and rec. room roughed-in in the basement ready for finishing. 10¾% 1st mortgage available to qualified purchaser. Hurry! We will guarantee the sale of your home. Call:
386-6796 FRED CARVER 598-2581

FRI., 2-4
SAT., 1:30-4:30
1—1701 McKenzie

Do you spend more time OUT than IN? Hate major upkeep jobs? Want to be close to your sports? MUM — do you only have a few moments to spend on the grocery shopping hassle because your too busy transporting junior to and from school, sports, etc? Then why don't you really consider the advantage of a townhouse! Private yard, no major upkeep, located SUPER close to sports facilities, late night shopping, schools and on the bus line. Come to our open house and see for yourself.
386-6796 BILL SIDHU 477-5382

REALISTIC
PRICE!

In these days of high prices and higher mortgage rates and higher everything, we have come across something realistically priced for what you get! An up and down duplex, stucco exterior, 2-bedroom self-contained suite on the main floor with basement, one-bedroom self-contained suite on the upper floor. Paint 'er up and get going at earning some money on your investment! Priced to sell at $41,900. MLS.
477-9394 RICK KINNIS 386-6796

T.L.C.

HELP! I need some Tender Loving Care! Just a little goes a long way. My In-law suite consists of one bedroom self-contained suite. My main floor has a one-bedroom suite with 2 more bedrooms in the basement. Shopping, schools, recreational facilities are super close. I have a nice yard for the little folk to meander through. Do give me a call and lets negotiate on my asking price of $37,900. MLS.
RICK KINNIS 477-9394

MORE T.L.C.
NEEDED!

A legal duplex that desperately needs a little help to make this a fine investment for the wise investor! Rent both suites or live in one and rent the other to help with the mortgage payments. The main floor is a two-bedroom, self-contained suite, the upper floor is a one-bedroom self-contained suite. Shopping close. MLS. $29,900.
384-2718 DAVE TAYLOR 386-6796

CHARMING

What more can I say, English Tudor charm and character. Somewhere out there someone is looking for me. We cordially invite you to come and take in the formal atmosphere projected in this home of 4 bedroom, 3,000 sq. ft. home with so much more that I just can't say it all here! Give friendly FRED a call and lets negotiate on the asking price of $128,950. This is a fair price for this exquisite home. MLS.
386-6796 FRED CARVER 598-2581

WHITTOME'S
4520 West Saanich Road
Royal Oak Branch
479-1667

OPEN HOUSE
Sat., 1:00-4:00 P.M.
3663 Bridgeport Pl.

Located in the high Tattersal area — a quiet and convienient location. Modern (2½ yr.) 3 BR home of approx. 1300 sq. ft. with full basement ready for development. Asking $69,900 ML. See it and make an offer. Quick occupancy.
479-1667 WILFRED DAVIS 658-8884

Suburban Living
$43,900

Small, well built home of 2 BR's, separate DR, full basement with extra lot in sunny location in the Interurban-Wilkinson Rd. area. A good home with a potential in the extra lot.
479-1667 WILFRED DAVIS 658-8884

DELIGHTFUL
BUNGALOW
$46,000

Clean, Clean, Clean, is the best way to describe this full basement, home and lot. The spacious driveway and carport make the entrance more inviting. The living room displays quality carpet over Oak, open fire place, Western exposure. The kitchen is so convenient, 8x10 Dining area opening onto the sundeck which displays the well kept fruit trees, garden area, and a lawn at the rear. Centre hall, Vanity bath, 2 carpeted bedrooms up, a third bedroom down, plus room for further development. Possession June 1st. Please Dial Cliff Stretch 479-1667 or 592-3969.

J. H. Whittome and Co. Ltd.
Royal Oak Branch

P.R. B
P. R. BROWN
AND SONS LTD.

JAMES BAY
$32,950

White, stucco bungalow one block from the waterfront. Two large bedrooms, living room and dining room. Recently redecorated and new wall-to-wall carpeting. Basement — automatic oil heating. Separate garage. Offers wanted.
JOHN EVANS
385-3435 477-4452

P. R. BROWN AND SONS LTD.

OPEN HOUSE

6950 Wallace Dr. Fri. 1:30-3. Located in Brentwood, a large family home, 5 bdrms. on top floor with family room. Master bdrm. plus den on main. Large living room with separate formal D.R., leading to a spacious modern kitchen with sundeck. A lovely home in quiet setting. View with
386-3231 PETER CULTER 477-0809
BLOCK BROS. REALTY LTD.

250 HOUSES FOR SALE

JACK MEARS OAK BAY REALTY LTD.

"The Professional People"

Coast to Coast Real Estate Service

2194 OAK BAY 598-3321
3618 SHELBOURNE 598-3344

OPEN HOUSE
1245 CLOAK HILL ROAD
SAT. 1:00 to 4:00
Immaculate 4-bedroom, 3-bathrooms, living room with fireplace, dining room and good size kitchen. Beautifully landscaped half-acre with some view of Satelite Channel. Lovely home for a family looking for rural area. Could be VLA. Be sure and see this excellent buy. Priced at $68,500. Phone: HAROLD WHILEY or BILL MOHR at 598-3321 or 592-2798.

OPEN HOUSE
1173 OXFORD ST.
1:30-4:30
Fairfield. Desireable. Lots of room. Large family home. 5 bedrooms. Big living room with beamed ceiling and fireplace. Over-sized dining room with beamed ceiling. Lots of space in kitchen. Bedrooms and attic room upstairs. Full basement. Lane at back. Separate garage. MLS. $57,900. Call: JOHN HOLMS at 598-3344 anytime.

OPEN HOUSE
573 McKENZIE AVE.
OFF CAREY ROAD
SAT. 1:30-4:30
Creek at bottom of garden. Well-maintained 2-bedroom home. Living room with fireplace. Bright kitchen. Full high basement. Ample room for development. All this and one-third acre for $44,500. Prior viewing call: EDNA RAYMOND or JOHN JENKINS at 598-3344 or 598-5767.

FAIRFIELD
DUPLEX — $53,900
This property is in excellent condition and offers good return on investment. Would make a splendid home for retired or young couple and let income pay off mortgage. For further information please call: HAROLD WHILEY or BILL MOHR at 598-3321 or 592-2798.

CORDOVA BAY
BEAUTIFUL VIEW
$72,900
This 4 or 5-bedroom and 3-bathroom home has many excellent features. Living room with fireplace, dining room and dream kitchen plus large sundeck with fantastic view of Mt. Baker. Large rec. room. Family room, bedroom plus the 1500-sq.-ft. basement. For further information please call: HAROLD WHILEY or BILL MOHR at 598-3321 or 592-2798.

GORDON HEAD
BRAND NEW
Much larger than most new homes, exceptionally well finished and with well-proportioned rooms. We consider this 3-bedroom 2-bathroom bungalow to be outstanding value on today's market. Wall-to-wall top quality carpets throughout the main rooms. Tiled bathrooms, master bedroom with shower ensuite. A kitchen with plenty of room, fitted dishwasher and a family area opening onto a fine sundeck. Full price only $73,500. HAROLD WHILEY or BILL MOHR at 598-3321 or 592-2798.

ECONOMY-MINDED?
This may well be your ticket to owning with low costs. 3-bedroom mobile home attractively situated on good lot — back by a stream — plus separate double garage. Economical to heat, low low taxes and easily maintained. Yours on a dead-end street for only $31,900. For further information and appt. to view call: ROY GOULD or EDNA VLIET at 598-3344 anytime.

ROYAL OAK AREA
A fine family home — well constructed — good floor plan; appealing design, with bay windows, in carpeted living room, as well as the master bedroom. Development down consists of 3rd bedroom; den and family room, large utility area plus drive-in garage. This 11-year-old charmer is on a fenced lot and boasts good garden soil. All for only $45,500. To view please call: EDNA VLIET or ROY GOULD at 598-3344 anytime.

GOLFERS DELIGHT
Anyone would be proud to own this 5-year-old home. Situated on lovely one-third acre bordering golf course. Over 1800 sq. ft. finished, plus basement. Modern luxury kitchen includes dishwasher and features quiet restful view. Four bedrooms and den, ensuite in master. Parking for four vehicles. Underground sprinkler system. Only $79,500. We will guarantee the sale of your property. Don't miss this — call now: RON TANNHAUSER at 598-3344 or 384-3188.

FAMILY HOME
Excellent home for young family. Close in and quiet. Features 2 bedrooms up, living room with fireplace — all wall-to-wall. Family kitchen with sundeck off. Full basement includes drive-in garage, 3rd bedroom, laundry and play area and second 4-pce. bath. Good lot with fruit trees. Asking $45,900. Phone now to: RON TANNHASER AT 598-3344 or 84-3188.

RIM ROBERTS INVESTMENTS & MANAGEMENT LTD.
702-1175 DOUGLAS 388-6691

REAL ESTATE DIVISION

NEW HOME

WITH
CHARM AND CHARACTER
IMMEDIATE OCCUPANCY

Fine craftsmanship. Quality material. More than 1300 sq. ft. of finished area, plus space for two other bedrooms and games room. Beautiful kitchen with eating area, spacious living room with lovely view. Attractive interior decor with wall-to-wall carpeting, colored fixtures and two fireplaces. Large sundeck, concrete two-car carport and cedar fence.

MORE FOR YOUR MONEY
EXCELLENT VALUE
$60,900
TO SELL OR PURCHASE A PROPERTY
CALL
W. G. MOORE
479-3748

MUST BE SOLD
OPEN TO OFFERS
Drive by 1144 Camrose Crescent then call me to view this 4 bedroom (2 up) home, full basement, lovely family kitchen, and dining room. Priced in the low $50's. MLS 10641. Call:
477-0191 JULIE MANNESS 479-8019
Royal Trust Real Estate Dept.
4082 Shelbourne St.

250 HOUSES FOR SALE

SINCE 1887
Pemberton, Holmes Ltd.
1000 Government St.

OPEN HOUSE
SATURDAY 1:30-4 P.M.
4328 CEDAR HILL ROAD
Come see this charming home near Mount Douglas Park. 3 Br's, 1½ baths and built ins galore! Easy financing makes ownership a snap. See you there!
BRIAN HIGGINS
384-8124 592-2978

OPEN HOUSE
SATURDAY 1:30-4:30 P.M.
912 RANKIN ROAD
(off Craigflower)
NEW HOME, NEW SUBDIVISION, over 1800 sq. ft. finished in this 4 level, 3 br family home. Bsmt has finished Rec rm with 2nd FP, plus area for games room. Use the equity in your present home as downpayment on asking price of $69,900. MLS 9001.
WALT SLOCOMB
384-8124 383-4035

OPEN TO VIEW
SATURDAY 1:30 - 4:30 P.M.
2015 CASA MARCIA
Quality Plus! From the extra large entry to the smallest detail this 1370 sq. ft. has something extra that must be seen to be appreciated. Also, there is a large sundeck, double carport, plus a fully landscaped 95x112 lot. Priced to sell at $73,500.
LARRY BROOKS
384-8124 383-3203

OPEN TO VIEW
FRI., SAT.! — 4 p.m.
3965 SEQUOIA
CADBORO BAY
This near new home is located on a cul-de-sac of fine homes two blocks from the water. It has 3 BR up, master BR ensuite. The full high basement with additional FP is just waiting for the handyman to develop. The kitchen is large and bright with eating area. There are 2 sundecks, one covered. All this and many other interesting features are yours for only $65,000. For prior viewing call.
JOHN F. COLWELL
384-8124 592-9828

UNDER CONSTRUCTION
2 BRAND NEW
Homes
TUDOR:
1,500 sq. ft. of finished living area: 4 br. 2 full baths, separate garage. A most pleasing combination of old world charm and quality construction.
CAPE COD:
1,500 sq. ft. of finished living area, 3 br. on the main floor and master br. up, 2 full baths. Truly a most pleasant and practical floor plan. Both homes are located on CORTEZ PL. in Gordon Head and offer you distinctive styling at a most realistic $59,500. Comparable homes are presently being offered at approx. $65,000. This is a substantial saving to you, so if you are concerned with getting the most for your housing dollar, give me a call now. If you presently own your own home, we can arrange a trade of your equity. For further information please contact
384-8124 JACK COLWELL 478-7387

FEBRUARY FEATURES
1. 2648 SOOKE RD. — 3 br full basement home on a park-like lot. Finished den in the basement, sundeck off kitchen and fully fenced back yard. $49,900.
2. 3078 CARROLL ST. — older 2 storey 3 br renovated home with full basement. Sundeck off updated kitchen. Large separated DR, FP in LR. $42,500. MLS 10818.
384-8124 WALT SLOCOMB 383-4035
384-8124 LARRY BROOKS 383-3203

2 MILES FROM
DOWNTOWN VICTORIA
SEA AND MOUNTIAN VIEWS IN A HIGHLY DESIRABLE, PEACEFUL RESIDENTIAL CUL-DE-SAC
The ultimate in bright, lively, spacious family living. A modern post and beam residence offering 3450 sq. ft. of intelligent planning coupled with a high standard of construction, interior decor and equipment. Additional to a 20x16 living and dining area is an adjacent large den with arched brick fireplace which can double as a guest dining room, a family room with matching fireplace and a captivating rec. room with built in bar. 4 B.R. (two with full en ste. bathrooms) a 3rd full bathroom and two 2 PCs. units. Set on over 1-3 acre, with exceptional car parking space, this gold medallion all-electric home in such a location would be hard to duplicate. Priced at $134,500. Clear Title (MLS 10685). For an unhurried viewing interested parties are invited to call
STUART SIMPSON
384-8124 598-4056

COLWOOD LAKE
5 BEDROOMS
3 BATHROOMS
NOW ONLY
$57,900
This 6 year old custom built home features plaster construction, select oak floors and hot water heating.
—Spacious living room with fireplace, large dining room with sliding doors to partly covered deck.
—Master bedroom en suite plus 2 pce. bathroom on lower level, modern kitchen, built-in dishwasher, eating area.
—Recreation room, 2 extra bedrooms, laundry room plus plenty of storage area down.
—Situated on a nice quiet street. large lot, fully fenced. ML10622. Owner will carry substantial part of mortgage. For furhter details please call
384-8124 C. A. ANDERSON 477-3996

357 LAMPSON
An older but sound and attractive house inside and out and has undergone substantial redecorating and updating. Tidy 85'x153' lot in a quiet and most respectable corner of Esquimalt, just a short block from the sea. Financing available. Asking $49,500. MLS Please call:
384-8124 JOHN BELL 477-2562
384-8124 G. PERODEAU 656-4525

T/C TOWN AND COUNTRY REALTY
3579 DOUGLAS STREET
382-7276

UPLANDS
Here is the buy of the year at $89,500. Best location and excellent setting, featuring 4 bedrooms — 2 on main and 2 plus sewing area upstairs. 3 bathrooms. Spacious living room with fireplace, separate dining room. Beautiful completely modern Crestwood kitchen with sliding doors to patio. Large family breakfast area and diet desk for homemaker. Good size utility room, den. Hot water heat for real comfort. This is an ideal family home and if you can plan your own color schemes and do some re-decorating this can be the home of your dreams. Please call Allan Klenman for details 592-9771.

WIN
Whip Inflation Now with this immaculate two-bedroom home complete with an income producing suite. Full price $48,900. Don't wait for prices to jump again. Do it now Phone JIM WEBBER 382-7276 or 658-5977.

546
DUMARESQ
$48,500
If you want a spotless modern 2-bedroom home close to all facilities and schools look at this. Features dining room, knotty-cedar kitchen, completely enclosed pato with brick barbecue, separate garage with work space and office. New quality drapes and wall-to-wall. Tastefuly decorated throughout. Call A. Klenman for viewing and details 382-7276.

GORDON HEAD
UNIVERSITY
Ideal family home with 5 bedrooms, pool table-sized Rec Room, 2 baths, double carport; and workshop. If you wish to be located near schools and university look at this. Phone Jim Webber 382-7276 or 658-5977 Price $69,800.

250 HOUSES FOR SALE

BB BROWN BROS. on LANSHARD
385-8771 (ANYTIME)

OPEN HOUSE
1107 STELLYS X ROAD,
SAT. FEB. 22ND
2:00 TO 4:30
Built by a careful craftsman. Wall to wall throughout. Spacious attractive entrance hall. Bright living room, lovely raised hearth fireplace, L-shaped dining room, glass doors to large sundeck. Cab. kitchen, 4-pce. van. bath. 3 bedrooms, master en suite. Full high basement with firepleace. Ideal for large rec. room. 2 extra bedrooms, and bathroom. Heavy insulation for all electric heat. Ample parking. Today's best buy at $50,000. CEC PEARCE in attendance. Res. 386-3808.

OPEN HOUSE
1166 CLOAKE HILL RD.
SAT., FEB. 22ND
2:00 TO 4:30
LANDS END
Custom design family home on ½ acre treed lot. Main floor has wall to wall throughout. Attractive living room with raised hearth floor to ceiling fireplace. Full separate dining room, spacious family elec. kitchen, 4-pce. vanity bath. 3 bedrooms, master en-suite. Professionally finished full basement contains 18x12 rec. room, R.H. fireplace. 18x12 family room, extra bedroom. Laundry room. Separate entrance. Sundecks off both upper and lower levels. Priced to sell at $66,500. JOE RICKARD in attendance.

OPEN HOUSE
55 LOGAN ST.
SAT., FEB. 22ND
2:00 to 4:30
Excellent family home, with 3 or 4 bedrooms, attractive living room has beamed ceiling, fireplace and w-w carpets. Large family style kitchen, with sundeck off. 2 bedrooms and bath on main flooor, also a 29-foot bedroom up, which can be divided to make two. Full basement has a partly finished play room. Plus workshop. Separate garage, stucco exterior. Asking $41,900. MLS. REG SCHUMAKER in attendance. 598-2333.

OPEN HOUSE
114 BEACH DRIVE
MUST SELL — OWNER HAS PURCHASED
Sat. Feb. 22nd
1:30-4:30
Executive home. WELL CONSTRUCTED Tudor style in a prime residential area. Large living room and den, both with fireplaces. Ample dining room, bright kitchen, three spacious bedrooms, two well-appointed bathrooms. This attractive home has been completely remodelled. Quick possession may be arranged. Try your offer on the reduced asking price of $66,900. Call BOB FLUNEY for further information. MLS.

UNIVERSITY AREA
Older home remodelled 3 bedrooms, large living room, with fireplace. Kitchen with eating area, separate laundry room. New furnace, wiring and plumbing. Asking $42,400. Call HARRY COOK.

OLYMPIC REALTY LTD.
385-5741

ECONOMY SPECIAL
3 BEDROOMS
$33,900
The price is right, the location close to all amenities, new furnace and asbestex exterior. Area for garden plus one of Victoria's charming older homes. Features large living room and kitchen, antique fireplace, 3 bedrooms up. To view call ALBAN BOWES, 385-5741 or 479-5693.

$45,000
Apprx. 1,600 Sq. Ft.
Everything in this home is very big except the price. Completely redone inside, every room is very large and broadloomed throughout. It is well below replacement cost. you are close to town, yet great for kids because close to schools, Crystal Pool and Central Park. Terrific buy, so hurry on this one. Call LILIAN McLEOD, 385-5741 or res. 592-4968 (24 hours). MLS 10879.

OAK BAY
TRUE QUALITY
An excellent home in a quality location. This 22-year-old ranch bungalow has 1860 square feet and every square foot is immaculate. Off the entrance hall is a 20 x 14 living room with fireplace and wall to wall carpet, dining room and three bedrooms — and a 25 x 13 recreation room. Full basement and attached garage. Mountain view from the sundeck. Lovely rockery and shrubs. True value at $67,900. M.L.S. To view please phone AL TASSIE, 385-5741 or res. 384-9069.

TWO BEDROOM
BUNGALOW
Waiting for you on a 10,500 square foot lot at an excellent Fairfield address. White stucco with 1117 square feet. Living room 18 x 13 with fireplace. No dining room, but one bedroom 13 x 13 would be suitable as DR. Electric heat. An excellent starter or retirement home. Why not drive past 563 Foul Bay Road, then phone me to view? AL TASSIE, 385-5741 or res. 384-9069.

ESQUIMALT
DUPLEX
LOW TAXES
Located in a prestige area of Esquimalt. Close to schools and shopping. Near new. Revenues total $675
REDUCED TO
$67,500
Vendor will consider trades as part equity.
Call GORDON STEVENSON
385-1431 or 479-7692
British American Realty Ltd.

ATTENTION
Home Buyers
DE LUXE
NEW HOMES
1st Mortgages
9¾ to 10½ per cent
$51,900 to $58,900
1200 sq. ft. or larger. Save on car, gas, mortgage payments. Gordon Head area. Attractive front large rooms, spacious kitchens, stone and brick fireplaces, en suite plumbing. Cement driveways, sundecks roughed-in plumbing and fireplaces in full basements. Flexible down payments. To view phone:
ANYTIME
386-6191
KASAPI CONSTRUCTION
BOB McIVOR, 479-5988
"Everyone's Special to us"

RIDLEY BROS.
DEVELOPMENT CO. LTD.
478-1721 Eves: 388-4773

COLWOOD
New 3-BR quality built homes with a price that's right for you.
$45,900 - $67,900
Homes on Millstream Rd., Hagel Rd., Charlotte Dr., Metchosin Rd., Farview Rd. and Painter Rd.
Call our office anytime for details.
478-1721 Eves: 388-4773

P. G. JACKSON LTD.
Comprehensive appraisals anywhere on Vancouver Island and Lower Mainland.
535-1070 Douglas St. 388-9102

250 HOUSES FOR SALE

DRL
DOUGLAS REALTY LTD.
385-8784

OPEN HOUSE
SAT. 1:30-4:00
165 REGINA
Three or four bedroom home on nice lot. Large living room with shag carpet and fireplace. Lovely bright kitchen with views from the dining area. $41,900.
MARY McGUIRE 479-7668
DONNA VALIKOSKI 384-2057

CITY FOLKS
The value is there on this $53,900 home. It's where the action is. It's on a direct bus route to town. It's centrally located to shopping plaza's. Built in 1958 and good construction. Plaster walls. Exceptional condition with excellent landscaping. Exotic rec room with bar. Three bedrooms and full basement. Call TOM EVANS to view 652-2620.

HIGHLANDS
RETREAT
Unique 2 storey quality construction home 2,580 finished sq. ft. of living area. Large entrance; four bedrooms plus den which can be a guest bedroom. Kitchen has Senwood cupboards; dining room with beamed ceiling; large living room has fireplace with imported Italian marble hearth. Family room fireplace made of brick and rocks. Master bath has double basin vanity, tub plus shower closet. A large 900 sq. ft. garage with 12 ft. high ceiling can be used for a home industry. We can go on and on, about this excellent property, so for further information, please call ERNIE SERONIK 478-8696 or 385-8784. MLS10970 $85,000.

HAIRDRESSERS
Now available a busy neighborhood salon. In lovely character home consisting of 4 bedrooms, paneled living rm, 2 fireplaces, large eating area, full basement. Handy to schools and shops. $52,900 includes equipment or $47,900 for those needing only a home.
MARY McGUIRE 479-7668
DONNA VALIKOSKI 384-2057

$36,900
Fresh on market 2 bedrm home. Living rm with fireplace. Full basement, deep lot. Separate garage.
MARY McGUIRE 479-7668
DONNA VALIKOSKI 384-2057

SWAN LAKE
A starter home offering comfort and quiet on a no through street just steps from buses and shopping. 2 bedrooms, comfortable alcove L.R. with large old brick fireplace, new cabinet kitchen and separate utility, all completely updated. Full high basement with orand new services. A must to view now: $39,900.
RICK KALLSTROM 388-6275
Local 2490

JOHNSTON
REALTORS
APPRAISERS
385-2471
1306 BROAD ST. SINCE 1903

SEAVIEW -
GORDON HEAD
Spic and span. Fully modern bungalow style executive home on nice street. Dining room and living room plank mahogany feature wall. Lovely F.P. W-W carpet recently laid over oak. Large kitchen. Built in electric range — Glass doors lead on to large patio overlooking panoramic view of Straits. Den fully panelled. Master B.R. ensuite plumbing. 2 B.R.'s main floor and 4-pce bath. Basement mostly developed with one bedroom, 3-pce bath. Large family room with bar and F.P. Laundry room, and additional area for Rec. Room. Double carport and 2-car garage. Over 2400 sq. ft. developed. Priced just right at $71,500. MLS. 11061. Call LYLE WICKS 385-2471 or res. 382-0262.

SPACIOUS
FAMILY HOME
Near schools, hospital, shopping and transportation, this older well kept 3 bedroom home of almost 1400 sq. ft. on the main floor is ideal for family living. Beamed living room and dining room has built-in cabinets and china closet. Imported F.P. Thru hall. Bedrooms roomy and pleasant. Small sunporch. Stove, hot water and furnace gas fired. Spare wood and coal furnace. Concrete basement. Unattached garage. Property includes separate adjoining garden lot on which City advises residence can be built. This home is neat, clean, in nice condition for occupancy. Price $69,900 and separate offers on each property can be considered. Call LYLE WICKS 385-2471 or res. 382-0262. MLS.

$28,900
721 FRONT STREET
You'll like this money saver — Check out these fine features—
—SPACIOUS OLDER HOME WITH 3 PLUS BEDROOMS:
—ELIGIBLE NET TAXES $41.66:
—AUTO OIL HEAT, ASBESTOS SIDING:
—LOCATION HANDY TO ALL SERVICES:
—GOOD FINANCING AVAILABLE:
Please call Bob Carter, 598-6143 for additional details on this new MLS listing. Johnston and Co. Ltd. 385-2471.

J. D. BOSDET LTD.
120-727 Johnston St. 386-3128

OPEN HOUSE

SAT. 1:30-4:30
7754 Bruce Gordon Pl.
(corner Wallace Dr. and Cultra Dr.)
Well built, 1240 sq. ft., 3 bedroom home. 4 level split, large fully serviced lot in area of new homes. Builder anxious to sell. A good opportunity at the price of $55,900. For prior viewing call Ed. Kraft 652-3676.

OPEN HOUSE

Sat. 1:30-4:30
4200 Shelbourne
Nicely remodelled 3 bedroom home on 2 storeys. Large family kitchen, fireplace, full basement. Price $43,900.
For prior viewing call Alice Moore 562-4529.

METCHOSIN
2 PARCELS
Of approx 3½ acres each, in the vicinity of 4569 Metchosin Rd. Priced at $32,000 and $34,500. MLS 10461 — 62. Call Alice Moore 592-4529 or Ed Kraft 652-3676.

UPPER
LANSDOWNE
In a choice area of Oak Bay close to all schools and University. Family home 4 bedroom. Entertainment size living room and dining room. Attractive corner fireplace. W-W carpet. Large recreation room. Double carport. Large secluded lot. MLS 10760 — Price $89,500. Call Ed Kraft 652-3676 or Alice Moore 592-4529.

HAMPTON PARK
$43,500
Immaculate family home 3 bedrooms, extra bedroom downstairs. Attractive living room, fireplace. W-W carpet. Lovely kitchen and dining room. Large lot with above ground swimming pool. MLS 9508 Call Ed Kraft 652-3676 or Alice Moore 592-4529.

STARTING OUT?
We offer a solid revenue producer (near Disco) with a nicely renovated 3 room suite for the owner AND sufficient rental income to carry the mortgage payments. Rentals (3) are furnished. Asking only $43,500.00. A real opportunity to get ahead. ML.10971. Call Don Robertson WESTERN HOMES LTD. — 386-3494 (24 hrs.).

Face-Framing!

9095
SIZES 8-18

by Marian Martin

Collar lots of flattery close to your face — choose sparkling white or the same fabric as rest of dress. Notice swingy, gored skirt.

Printed Pattern 9095: Misses' sizes 8, 10, 12, 14, 16, 18. Size 12 (bust 34) takes 2⅝ yds. 45-inch; collar ⅜.

$1.00 for each pattern — cash, cheque or money order. Add 15c for each pattern for first-class mail and special handling. Print plainly size, name, address and style number. Send to Marian Martin, The Daily Colonist, Pattern Dept., 60 Progress Ave., Scarborough, Ont. M1T 4P7.

You save money when you send for our new Spring-Summer Pattern Catalogue! Get any $1.00 pattern free—clip coupon in Catalogue. Hurry, send 75c for Catalogue now!

Sew Plus Knit Book, $1.25; Instant Money Crafts, $1.00; Instant Fashion Book, $1.00; Instant Sewing Book, $1.00.

New Puff Beauty!

764

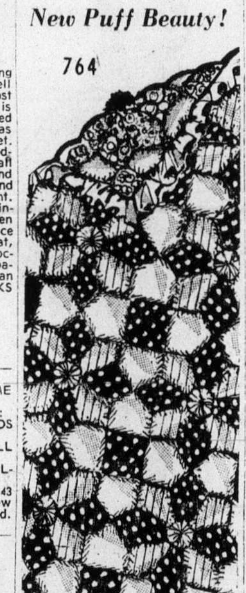

by Laura Wheeler

Add an easy-to-do quilt comforter to your collection.

New! Cut, sew and stuff each section as you go, then join to form the newest of quilts. Each, no lining or interlining. Pattern 764: 4 patch patterns, directions, charts.

$1.00 for each pattern—cash, cheque or money order. Add 15c each pattern for first-class mail and special handling — to Laura Wheeler, The Daily Colonist, Needlecraft Dept., 60 Progress Ave., Scarborough, Ont. M1T 4P7.

The source of inspiration — our new 1975 Needlecraft Catalogue! 180 designs, 3 printed inside. Send 75c now.

New! Nifty Fifty Quilts, $1.00; New! Ripple Crochet, $1.00; Sew Plus Knit Book has basic tissue pattern $1.25; Needlepoint book, $1.00; Flower Crochet, $1.00; Hairpin Crochet Book, $1.00; Instant Crochet Book, $1.00; Instant Money Book, $1.00; Instant Macrame Book, $1.00; Complete Gift Book, $1.00; Complete Afghans No. 14, $1.00; 12 Prize Afghans No. 12, 60c; Book of 16 Quilts, No. 1, 60c; Museum Quilt Book, No. 2, 60c; 15 Quilts for Today No. 3, 60c; Book of 16 Jiffy Rugs, 60c.

250 HOUSES FOR SALE

MELTON
REAL ESTATE (B.C.) LTD.
912 DOUGLAS STREET
386-7551

3-bedroom family home plus in-law suite to help with payments. The price is right. Phone now to view. Offers to asking $44,500. MLS 10520.
Paul Smith 383-6905
Roy Nielsen 386-9046

PARK NEAR—PERFECT
For small kids — 822 Anderson Street. $38,500, 2 bedrooms on main floor, separate dining room, brick fireplace, spacious kitchen with built-ins. Full basement has 3rd bedroom. Drive by, then view with Dale Vieweger, 383-1047. MLS.

OPEN SATURDAY 2-4 P.M.
731 BELTON ST.—$29,900
Someone is going to make a real good deal on this 3-bedroom oldie and goodie with brick fireplace and separate workshop to name just 2 of the features. Owner has itchy feet, so all offers will be considered. Just right for a hard-working man to make that all-important start. Dale Vieweger. MLS.

ESQUIMALT
6-roomed 16-year-old home plus revenue suite, owner retired, moving to condo. Full basement and plenty of room for trailer boats, cars, etc. Will show any time. MLS at $65,000. Len LeDoux, 382-9852 or 386-7551.

MUST BE SOLD
UVIC AREA
6-bedroom, 3 baths, 3 years old. An ideal home for a family to start with. Potential revenue for student boarding is unlimitless, as modern as tomorrow and custom built. Heavy heavy shake roof, individual outside design, 2-car garage, 30-ft. sundeck. All heavy carpets throughout. It's a must see and a must sell. MLS. View it now with Len LeDoux, 386-7551 or 382-9852.

OPEN HOUSE
SAT. 1:30-4:30 P.M.
2 LOGAN
CHOICE GORGE AREA
This unique character home is situated on a large duplex-zoned lot, beautifully treed, features living room, with cosy fireplace, dining room, 2 large bedrooms on main, recreation room in basement — can further develop. Asking $52,800. Mildred Stapells, 386-7551 or 477-4860.

ROYAL OAK
EXECUTIVE HOME
Attractive 4-bedroom quality home situated on a large treed property. Features beautiful living room — raised hearth, fireplace, gracious dining room, dream kitchen, recreation room and so many extras. $78,900. To view please call Mildred Stapells, 386-7551 or 477-4860.

Melton — bringing more than their name to Victoria

MAYFAIR REALTY
3153 Douglas St. 386-2955
Woodward's Mayfair Centre

OPEN HOUSE
SAT. 1:30-4:30
2070 RENFREW
(Oak Bay)
Your opportunity to view this beautiful ranch type, custom built home located in a most desirable area. Close to schools and University. Features 4 bedrooms plus cosy den, spacious living room, separate dining room, 2 bathroom. Laundry room off well designed kitchen, and patio. Large rec. room in basement. Double carport. Price reduced to $85,000. MR. HOUSTON in attendance. Call 386-2955 or res. 383-7355.

OPEN HOUSE
SAT., 1:30-4:30
728 LILY
At a reduced price of $46,900 this has to be a terrific buy. It's so well kept you'll be delighted. 2 BR and den (or 3rd BR) on the main plus 4th BR. R/I in bsmt. 70x132 lot. Good financing. (MLS). LEIGHTON NOBLE, 386-2955 or res. 658-8968.

OPEN HOUSE
SAT., 1:30-4:30
3214 SHELBOURNE
REDUCED TO $45,500. Large immaculate 4 bedroom home with full basement plus garage and workshop, in this convenient location by Simpson-Sears. For prior viewing call WAYNE SCOTT, 386-2955 or res. 479-6087.

TEN MILE POINT
New home featuring 2087 sq. ft. on one floor, including 4 bedrooms, formal dining room, living room with full end wall stone fireplace and a big, BIG kitchen-family room. Huge sundeck with built-in barbecue. Double carport. All this on approximately ¾ acre lot and asking only $99,000 full price with 10% mortgage available if desired. See this home now?. MLS. Call GEORGE WALL, 386-2955 or res. 478-5681.

REDUCED $3100
SXS DUPLEX
Six months old and just ½ block from ocean in Esquimalt with 2 bedrooms each side. Rents for $295 each side—one side vacant. Full price $75,900. (10%) low interest mortgage makes this a good investment. Call GEORGE WALL, 386-2955 or res. 478-5681.

SHELBOURNE-
MT. DOUG
—BRAND NEW—
Situated in a quiet new subdivision. This new home has many extra features. 3 bedrooms, two fireplaces, lovely sundeck, birck facing on front, Don't buy before you see this one! $62,900 GEORGE PARSONS, 386-2955 or res. 598-3847.

BICO

BOORMAN INVESTMENT CO., LTD. 386-7521

OPEN SAT.
9:30 TO 1:00
FOR AUTO PLAN
OPEN SAT. 2:00-4:30
3657 DARTMOUTH PLACE
$62,000
Here is one of the best buys on the market — quiet, convenient and prestige location, two years old — attractive entrance hall — 1300 sq. ft. on main floor — spacious dining room and living room with floor-to-ceiling rock fireplace — sundeck — three bedrooms, master ensuite — The downstairs has a professionally built rumpus room with w-w and fireplace, and more space for future development. (Directions, Maplewood to Tattersal to Bridgeport to Dartmouth.) There is an 8¾% mortgage.
386-7521 IAN BOORMAN 592-3335

HOLDING PROPERTY
WITH REVENUE
Rented house in Esquimalt on duplex-zoned lot. Only $28,000. Try $5,000 down.
386-7521 DOUG FOORD 598-6689
386-7521 598-3955
1111 Government St.

250 HOUSES FOR SALE

Investors
SYNDICATE REALTY LIMITED
620 Broughton St. 384-7721

OPEN HOUSE
SAT., 1:30-4
4370 SHELBOURNE
fireplace and bath in F.H. cement basement. Well constructed and ready for immediate occupancy. Close to all amenities. Asking price $57,500 with good financing available. Also two more new homes nearing completion. Evan Williams or Leo Pigert in attendance, 386-7721. Pigert in attendance 386-7721.

OPEN HOUSES
THURS. TO SAT.
1:30 - 4 P.M.
ROSSITER AND
LA FONTAINE
(OFF KENMORE)
ONLY TWO LEFT
ON CUL-DE-SAC
PRICES STARTING
AT $61,500
10¾ PER CENT
FINANCING
LEO PIGERT
IN ATTENDANCE
386-7721

OPEN HOUSES
THURS. TO SAT.
1:30 - 4 P.M.
FRANCISCO TER.
(Off Tyndall, ¼ block south of San Juan.) 7 new homes, 2 completed and 5 nearing completion. All different designs and prices. In quiet cul-de-sac adjoining future park, close to all amenities. Large mortgages at attractive interest rates. Prices range from $58,500 to $63,900. Evan Williams or Leo Pigert in attendance, 386-7721 anytime.

SSC
SWINERTON,
STEWART CLARK LTD.
1318 Blanshard 385-2481

LANDSDOWNE SLOPE
IMMACULATE RANCHER
FULL BASEMENT
$67,500
You will enjoy viewing this one-step lovely residence located on upper EASTDOWNE RD. featuring gracious entrance foyer with adjoining 24x14 living rm. with feature wall and brick fireplace . . . beautiful kitchen with large dining area (all W-W carpet). Sparkling 4-pc. vanity bathrm., 3 bdrms. Quality W-W carpet throughout. The professionally finished basement features 2 bdrms., hall and billiard rm. (all W-W carpet), plus a smart 3-pc. bathrm. Auto. Oil Heat, oodles of storage space and a large workshop. Carport plus lots of parking.
Dick James 592-2139

LUXTON AREA
BRAND NEW 3-BEDROOM HOME ON 2 ACRES WITH FRONT YARD COMPLETELY LANDSCAPED. FEATURES ARE A SUNKEN 15x14 LIVING ROOM WITH A BEAUTIFUL CEILING HIGH FIREPLACE ... GOLD WALL TO WALL ... BRIGHT KITCHEN AND DINING, 4-PIECE BATHROOM PLUS 2-PIECE OFF 12x11 MASTER BEDROOM. THE FULL BASEMENT OFFERS A FAMILY ROOM PLUS LAUNDRY ROOM AND SPACE FOR TABLE TENNIS. DRIVE-IN GARAGE ... BACK YARD VERY PRIVATE ... VERY FLEXIBLE FINANCING AVAILABLE ... VENDOR WILL CONSIDER CARRYING 2ND MTG. OR TAKE A LOT IN TRADE.
IMMEDIATE POSSESSION!!
ASKING $54,500
PLEASE CALL
SID CUSTANCE 598-7781 (res.)

NEWSTEAD REALTY
1637 FORT ST. 598-5166

GORDON HEAD
Three bedrooms, near University, living room, fireplace, dining room, attached garage, large lot. Beautiful no basement home for retired couple or young family. Call me now. $45,000.
PATRICIA SEDGER
598-5166 479-3673

Attention
Investors—Starters
Located ½ block from the sea to James Bay, this cozy two bedroom, stucco bungalow offers excellent value as a holding property or for the young — just starting group. Low taxes and large lot. Zoned for low-density multiple dwelling. Estate sale. MLS. Asking $35,900.
VIVIAN M. ROBERTS
592-2171 598-5166

DON'T PAY RENT
Own this 3-bedroom condominium and enjoy life. Asking $24,000.
598-5166 BEN PARENT 385-2861

No Spring Cleaning
This charming 2-bedroom is completely decorated with new carpets. Aluminum windows and doors, stucco exterior. Give me an offer on asking price of $35,000.
598-5166 BEN PARENT 385-2861

MT. TOLMIE
South Slope
—UNIQUE FAMILY HOME 1ST TIME ON MARKET.
—QUIET CUL-DE-SAC LOCATION. LARGE DOUBLE LOT WITH FRUIT TREES, BERRIES, ETC., ETC.
—3 (OR 4) BRS., LARGE FAMILY ROOM (FP) PLUS LR (FP)
—SEWING ROOM., DARKROOM.
—FULL, 1875 SQ. FT. BSMT.
—DOUBLE D-I GARAGE
PLUS! PLUS!
—MAIN FLOOR, SEPARATE ENT., IN-LAW BACHELOR SUITE.
—QUICK SALE PRICE $69,900
—CALL OWNER, 592-4607 OR WESTERHAM ESTATES LTD., 382-6151.

DANE DEVELOPMENTS

NEW HOMES
Yes we have a number of new homes priced from $47,900 to $68,900, all with 3 bedrooms, fireplaces, and quality carpeting throughout, so call us now "Don't Wait" with today's inflation houses have to increase in price.
Phone Days: 592-2449
Evenings: 595-4845

250 HOUSES FOR SALE

CHARMAN
PACIFIC REALTY
LTD.
608 Broughton Street
385-9765

OPEN HOUSE
FRI., SAT., 1-4:30
OLYMPIC VIEWS
POOL SIZE LOT
Half way town to UVic, this NEW 3-bedroom home is tucked about 100-ft. back from the street, with bus stop close. It has en-suite, shag carpeting and basement has big rec. room with 2nd fireplace and 3rd bath roughed-in. Double carport, huge sundeck. $63,500 or offer takes it. TRADE YOUR PRESENT HOME.
3234 CEDAR HILL ROAD
For prior appointment call:
ALF PORCHER
385-9765 598-8113

NEW HOMES SAANICHTON

$49,900 - $59,900
—All services
—Large lots
—Low taxes
—Excellent financing
Hudac warranty

OPEN HOUSE
Mon.-Fri. 9 a.m.-5 p.m.
Sat. 1-4 p.m.

Directions: North on Pat Bay Highway, turn west on Mt. Newton to Prairie Inn, turn left one block to Cultra, turn right one block to Bruce Gordon Lane.

Unicon
Homes Ltd.
386-0130
(24 Hrs.)

david burr LTD.

INDIVIDUALITY
This 4-year-old home has a unique design. From the cathedral entrance up, there is a living room with fireplace, dining room with balcony, bright cabinet kitchen. Large master bedroom and 4-piece bathroom. Down, there are 2 bedrooms, large family room with fireplace, 2-piece bathroom, sauna with shower, workshop and laundry. Located near Esquimalt border, it is close to town yet in an area of well kept homes. Easily kept grounds. See this for good value. (MLS 10926).
$54,500
DON ROBBINS 384-9335, 384-9072
JOHN TODD 384-9335, 598-7849
655 FORT ST. 384-9335
655 FORT ST. 384-9335

OPEN HOUSE FRI.-SAT.

1:30 to 4:00 P.M.
Drive out Majestic North of Kenmore in Gordon Head. See three new quality built, well finished homes featuring three bedrooms, two bathrooms and basements designed for additional development. Good NHA financing available.
Now only $53,650.
ERIC GRAHAM
386-7521, 656-4489
BOORMAN INVESTMENT CO., LTD.
1111 Government St.

WATERVIEW
IN-LAW SUITE!!
Just listed. Comfortable two-bedroom seven-year young home (with additional bedroom easily developed). Exceptional quality features throughout, with views of Mt. Baker and Straits. Excellent in-law suite. Located area of modern homes in Central Saanich. Double garage under sundeck, good yard area with fruit trees. Excellent condition. All this for $78,500. M.L.S. Call GEORGE GREEN at 386-2437 or 477-4651.
PACIFIC STRATA SERVICES LTD.

OPEN HOUSE

SAT., 2-4:30
MARINA, SHOPPING AND SCHOOLS ALL CLOSE TO THIS MODESTLY PRICED ($46,950) NEAR NEW 3 BR. HOME. EXPANSIVE SUNDECK, ATTRACTIVE PANELLED L.R. WITH BRICK F.P. ARE A FEW OF MANY FEATURES TO VIEW IN THIS BEAUTY. 2181 AMHERST, SIDNEY. DO McMYNN, 656-1459.
CHAMPION REAL ESTATE
813 Fort St. 388-4477

WATERFRONT
BEACH DRIVE
Overlooking yacht club, 3100 sq. ft. main floor, 4 bedrooms plus den, 3 bathrooms, double fireplace, large kitchen, spacious dining and living room, w/w carpeting, 30'x60' swimming pool, plus many other extras. Price $250,000. (M.L.S.) By appointment only:
R. T. BATEY K. E. DICKSON
Res.: 592-4607 and 477-1683

WESTERHAM
ESTATES LTD.
1070 Douglas — 382-6151

BY OWNER — GORDON HEAD, 2-bedroom home, on quiet street. Excellent condition. $43,000. 477-5245. Open House Saturday Feb. 22, 12 noon-4 p.m. 1576 McMorran Ave.

250 HOUSES FOR SALE

OPEN
HOUSE
1716 Llandaff Pl.
Sat. 1:00-4:00
(off Torquay)

MUST BE SOLD

Near new 3 bedroom home.
Asking $58,900
M.L.S.
Call:
M. K. Lawson
595-2134
M. A. Ruddy
656-4089
PARK PACIFIC INVESTMENTS
383-4124

OPEN HOUSE
Sat. 1:30-4:30
3329 Lodmell Pl.
(off Walfred on Happy Valley)
$48,400
The Last One! So this is your last opportunity to obtain a brand new 3 BR home in the delightful cul de sac. Call or come to visit our open house.
Your host
Mike Ruddy
656-4089
PARK PACIFIC
INVEST. LTD.
383-4124

VICTORIA REALTY LTD.
386-3585

$29,500
Cozy 2 bedrm, no step bungalow in convenient Town and Country area. Double detached garage needs repair but offers lots of room. Excellent starter or retirement. Please call Jack Kennish or Chuck James, 386-3585, anytime.

RARE
OPPORTUNITY
Spacious attractive family home with finished in-law suite. Situated on an extra large lot which can be subdivided to give an additional building lot. Survey completed, engineering plans approved. Ideal package for a builder or those wishing to build a new home next door! Located in the COOK-MAPLEWOOD area. Asking $66,900 MLS. For details call Leo Van Dyk, 386-3585.

C. N. Montague Co. Ltd.
1028 Blanshard St.
384-9318

MODERN—DIFFERENT
SEAVIEW!
If you are looking for something unusual in a large 10-room home with excellent seaview and just 200 yards from Cordova Bay beach; double garage plus oodles of parking PLUS in-law suite if required. asking price of $72,900, please call Graham Ireland at 384-9318 (office) or 595-8845 (res.) MLS 10421.

JUST $23,900
One-bedroom cottage, 500 sq. ft., set well back from road on 50'x120' level lot in Cook-Tolmie area. Rent out 'til you decide to build your dream house. $23,900. Call Dale Young at 384-9318 (office) or 384-6563 (res.) MLS 10698.

Engineered Homes
Canada's Most Honored Builder

NORTHRIDGE
TERRACE
Take Mann Ave. off Glanford and follow the signs to a beautiful parkland setting. 17 homes in 7 different models to choose from.
Call anytime
HARRY ATKEY EVES. 598-1737
BILL McINNIS EVES. 479-2286
OR
Engineered Homes
19 Cadillac Show Home
385-6211 479-2611

GORDON HEAD
5 BEDROOMS
Just a block from the University this older home has plenty of potential. A specious entrance includes an open staircase to four roomy bdrms., access to kitchen and the living rm. (with fireplace) which opens to an 18x12.5 dining off which is a big sundeck and a fifth bedrm. A 4-pce. bathrm. is pretty, tiled and modern. The kitchen, 20x12 is a natural for developing into a family room-kitchen combination. Inside finish is plaster in good condition. There's a roomy utility, electric service 100 amp. heating oil hot water, a full high basement. The large corner property has wide frontages. Outside, due to ill health, needs loving care but it's a sound house in an ideal location on a nearly 11,000 sq. ft. lot.
Gray Lorenzen
Malahat Realty 743-5525
Box 40, Mill Bay

ALMOST NEW, 3 BEDROOM, 1½ baths, basement home, on treed lot, nicely landscaped, within walking distance to all amenities and schools, Colwood-Langford area. Possession date July 1st. May be purchased at current prices. Vendor willing to carry 90% agreement of sale or arrange 90% mortgage at 10¾%. Price $49,500. 478-7956. No Agents.

UPLANDS — ARCHITECT DEsigned family home of character in secluded setting. Comfortable, well planned accommodation. 4 bedrooms, 3 reception rooms, 4 sets of plumbing, hot water heating, excellent kitchen, two car garage. Clear Title. Owner, 592-4410.

SIDNEY, BY OWNER, LARGE 2-bedroom bungalow, uniquely renovated, galley kitchen with large bright eating area. Spacious utility room, private patio, $33,900. 656-2969.

FOR SALE

Bayshore realty ltd.
1006 Fort St. 388-6424

SEMI WATERFRONT BRENTWOOD BAY $72,000

This spacious bungalow overlooking Todd Inlet is set in a garden which has been featured in one of the home magazines. Large living room with fireplace, 2 bedrooms, w-w carpet, spacious kitchen with eating area. Semi-finished recreation room or den with fireplace, full high basement. Reasonable taxes. For appointment to view this new listing (M.L. 10659) please call
MURRAY BLANNIN 388-6424

COLWOOD TRIANGLE MOUNTAIN $48,000

Situated high on a hill, this .46 of an acre offers goregous views. This 2-year-old home contains, 3 bedrooms (master en-ste.), living room with fireplace, dining room, wall to wall thru-out. Double drive-in garage. Full high basement is roughed-in. ML 10807. MURRAY BLANNIN 388-6424.

SEABOARD PROPERTIES LTD.
7175 WEST SAANICH RD.
BRENTWOOD BAY 652-1141

Sundays 478-5458
New Homes
For Sale
Priced From
$50,900

FOR SALE BY OWNER, OLDER Fairfield home, 214 Howe Street, $39,750. Completely renovated and redecorated. Assume first mortgage of $24,500 at 10 per cent or can be refinanced with low down payment. 385-4395 evenings and weekends.

NEW HOMES
All located in Gordon Head near University. 3 bedrooms, ensuite bathrooms, wall-to-wall rugs, full high basements. Sundeck. Price from $53,900. Phone Victor Wong, 385-2458, Byron Price and Associates Ltd.

OPEN HOUSE, COLWOOD, FRI.-Sun. $34,000. 722 Donovan Rd. 2 bedrooms, living room with wall-to-wall, fireplace, large kitchen 4-piece bath, no basement but large storage area under house with 4' clearance. Completely renovated. Immaculate. 478-2915.

SOOKE BY OWNER
1190 sq. ft. bungalow. 2 large bedrooms, utility room, separate garage with small shop, garden, young fruit trees, on approx. 1-3 acre, fenced. $37,000. Phone 642-5285.

SELL
THROUGH
CLASSIFIED
DIAL 386-2121

253 COUNTRY HOMES AND PROPERTIES

SOOKE PROPERTIES

1. .27 ACRE beautiful building or mobile homesite. Partially cleared corner lot. Beach access nearby. Asking $11,200.00. MLS.
2. ¾-ACRE LOT in Sooke Village. Cleared and fenced. $15,000. MLS.
3. Well-kept, 3-bedroom home on quiet street. Large fenced yard. $32,000 MLS.
4. Lovely 4-bdrm home on 1-3 acre. 3 baths, 2 fps, large rec room and sundeck. $55,000.00.

ALSO MANY OTHER SOOKE HOMES AND PROPERTIES FROM $11,000. FOR INFORMATION CALL PAT THERRIEN 642-5138 or BOB KEELING 383-3860 or 388-6231. ISLAND PACIFIC REALTY LTD.

5.3 ACRES $76,500

Just minutes from town in the Lakes District. 1 year old, 3 Br home on part bsmt. Large sundeck. Top finishing with Rosewood and slate feature walls. Partly developed duck pond. Pump house wired for welder. Your opportunity to carve a fantastic estate from natural timbered land. Limited hobby farm potential for livestock and poultry. Comes complete with chickens! About the best priced piece of property around.
383-2520 Raym H. Forbes 478-5561
BLOCK BROS. REALTY LTD.

BRENTWOOD

Peace and quiet, plus a view of Brentwood Inlet, can be yours, in this 3-bedroom, split-level home (master ensuite). White brick fireplace with feature wrought iron hood and screen. Quality carpet, panelling throughout, rumpus room in part basement. $58,500.

1-3 acre easy beach access, sea view, building lot, all services. Turgoose Point. $30,000.

Ardmore, 1 acre treed lot close to road access, $22,000.

Sparling Real Estate
Betty Du Temple
656-5511 652-3219

SAANICH HOME and 6 ACRES

- A beautiful finished tudor style home of 1600 sq. ft.
- 6 cultivated acres fenced and cross fenced, with just enough trees to ensure privacy.
- Seaview.
- Fruit trees and berries.
- Year round pond.
- Excellent outbuildings.

Asking price $160,000. See it with JIM ALLAN, 386-2955, Mayfair Realty.

UP UP AND AWAY

Tired of hurrying, worrying and maintaining a home that's a little too much for you. View this retreat with 1300 sq. ft. of living area, 3 bdrms., no maintenance and only $36,000.
386-3231 ROB FUKUSHIMA 479-3408
BOB KERSHAW 385-1208
BLOCK BROS. REALTY LTD.

SOOKE VILLAGE
3 bedrooms, cosy, warm interior, over 1,200 sq. ft., living room, dining room, 4-piece bath, lot all fenced, asking $35,500. Mrs. Van. 382-9191, 384-9191. Canada Permanent Trust.

SIDNEY REALTY LTD.
Serving the Saanich Peninsula
656-3928
Real Estate — Insurance

SAANICH PENINSULA PROPERTIES
for All Real Estate Requirements.
Box 1235, Sidney, B.C. 656-4000

SOOKE. LARGE 4 BEDROOM, seaview home. May take Sooke lot in trade. 642-5655.

SIDNEY SAANICH PENINSULA
GORDON HULME LTD.
244 Beacon Ave. 656-1154

256 WATERFRONT PROPERTIES

WATERFRONT

An ideal home for a family looking for secluded living where nature abounds. Situated on Whitty's Lagoon (Metchosin), completely surrounded by a wild life park and a short walk to Whitty's beach. The home situated on large lot has 4 BRS, large living and dining room, full bsmt. with rumpus room. All in immaculate condition. Trades accepted. Asking $89,000.
Bob Paul 478-5561 478-2477
BLOCK BROS. REALTY LTD.

LANDSEND ROAD
3 acres approx, 400 ft. waterfront. $150,000. 656-3463 or 652-1040.

256 WATERFRONT PROPERTIES

LUXURY WATERFRONT ESTATE
This ELEGANT 3-BR home situated on ½ acres offers BREATHTAKING VIEWS of Georgia Strait and the Islands.
CUSTOM built with QUALITY in mind the 2500 sq. ft. main floor offers these and more DELUXE FEATURES.
1—Gracious BEAMED ceiling living and dining room with FIELDSTONE FIREPLACE.
2—Large master Br with en-suite plumbing, PATIO and lovely SEAVIEW.
3—Sunken tiled main bath with gold plated fixtures.
4—Ultra modern cab elect kitchen with adjoining FAMILY ROOM and DINING AREA all with seaview.
5—Quality W-W carpet throughout.
6—PLASTERED interior and Oil-fired H.W. HEAT.
7—Full AM-FM INTERCOM SYSTEM.
The full high basement has approx. 1650 sq. ft. containing a large GAMES and REC ROOM with FIELDSTONE FIREPLACE. Loads of parking, plus double garage with Genie opener.
To view this exceptional home priced at $175,000 please call A. E. COLES 384-8001. The Royal Trust Co.

SPECTACULAR WATERFRONT
Exceptional ½-acre Gordon Head ocean front such as this soon will be unobtainable! And when you combine it with an elegant retirement oriented 2-bedroom no-basement residence, it certainly becomes a most desirable combination. Impressive plush carpeted living and dning room take full advantage of the ever-changing waterview. Inviting large wood panelled family room or den plus gaily colored kitchen with eating nook are just a few of the exceptional features of this immaculate and gracious home. This well landscaped home is truly a delight to show. Call now to arrange a convenient appointment. Asking price of $99,000 is open to reasonable offers. Another quality home listed exclusively with JEANNIE DEWHURST, 384-8001 or 477-6040. The Royal Trust Co.

LOVELY LOTS MAPLE BAY

Between Victoria and Nanaimo

Visit our new Arbutus Point Subdivision on a beautiful South cape, overlooking the Bay. Waterfront and view lots with water access, sizes from 0.5 to 2.1 acres, prices from $16,000 up, good terms. Call 687-2696 Vancouver, office hours, or 748-1629 Duncan.

OAK BAY Waterfront

Absolute seclusion with sweeping view of ocean. 2 bedrooms, 4-pce. bathroom, kitchen livingroom and patio on the first level. Separate in-law suite with large bedsitting room, 4-pce. bathroom kitchen, storeroom and wrap-around sundeck on lower level. Completely redone and tastefully finished. Asking price: $75,000. Exclusive with—
385-7721 Bill Weiss 598-8443
Brian Coutts 598-2405
GARDNER REALTY LTD.

PRIME WATERFRONT

SIDNEY — 2½ acres prime holding property having 460 feet waterfrontage with magnificent view and some trees. Can be financed. $150,000.00

WEST SAANICH — 5 acres facing Pat Bay. Waterfrontage 185 feet. Property includes home presently rented, outbuildings, plus summer cottage. Financing available. $169,500.
LYLE WICKS, Johnston and Co. Ltd.
385-2471 res. 382-0262

WATERFRONT HOME
This new and different floor plan takes advantage of the treed ¾ acre lot and gorgeous water views. Nearing completion. Clear title, $135,000. 8261 Lochside Dr. H. R. Mitchell Construction Ltd. 652-1673.

258 CONDOMINIUMS AND TOWNHOUSES

Open Townhouse Sat., 1:30-4:30 450 Burnside W.

450 Burnside W. Go out Island Highway, left on Tillicum sharp right (see sign) to Parkside Place. Lovely suite of 3 bedrms., 4 pce. bathrm. upstairs. And L.R. D.R. kitchen, laundry room, 2 pce. bathrm., on main rear door to patio to playground thence to swimming pool. This beautiful townhouse is for a Younger couple with Children. At reduced price of $32,900. M.L.S. 10919. JOHN RUSSELL 592-3248 or 477-0141.
P.S. I also have a 2 bedrm. condominium in the same general area, all one floor! For only $25,900. Phone me for both.

Canada Permanent

2 BEDROOMS BEACH DRIVE OAK BAY

Really enjoy living on the sunny side of the street in this new deluxe 4th floor condo. Featuring L.R., D.R. in line, kitchen with eating area, 1½ baths, quality carpeting and huge balcony. All concrete building has underground parking, sauna, swirlpool. Built-in financing available. $55,900. M.L.S.
PAT VICKERY
385-7761 24 hrs. 592-6192 Res.
D. F. Hanley Agencies Ltd.

3 BEDROOMS PLUS BASEMENT

Deluxe townhouse located in Gordon Head close to everything. "Convenient" is the word. 3 bedrooms, 1½ baths, basement with den finished, kitchen with eating area, dining room. What more could you ask for as well as being maintenance free, private yard and all this for the asking price of $46,500. For information call:
386-6796 RICK KINNIS 477-9394
WESTMONT REALTY LTD.

3 BEDROOMS $29,900

Why pay rent when you can own your own home for less. The new concept in living is condominium. Children and pets are welcome. MLS 11068.
LOLA CLARK
386-2911 479-3010
Homefinders, Wall and Redekop

OPEN HOUSE

No. 401—1122 Hilda, Friday, 1:30-4:30. Reasonably priced living in this 2 bdrm. condominium located in Fairfield on top floor of a quiet building, close to shopping, bus and park. $37,900.
386-3231 D. R. NELSON 478-1847
BLOCK BROS. REALTY LTD.

A spacious one-bedroom unit in an excellent location near the University and shopping areas. Attractive landscaped grounds and common spaces including swimming pool, swirlpool, sauna, games room and hobby shop. Price $28,500 with good terms available.
KELLY NEMETH—477-4641
NATIONAL TRUST—595-2961

TWO BEDROOM CONDOMINIUM, close to all amenities, low maintenance, stove, fridge and drapes included, asking $29,900. 385-3294, 385-5508.

258 CONDOMINIUMS AND TOWNHOUSES

CANADA PERMANENT TRUST
ON DOUGLAS AT FORT

WINDSOR MANOR

DELUXE CONDOMINIUM APARTMENT HOMES

848 Esquimalt Road
Open Mon. - Sat.
1:30 — 4:30 p.m.
Shown Evenings by appointments.

Excellent selection of spacious suites, varied floor plans, coloured appliances, carpeting, drapes, sauna, swirl bath, billiards, recreation and hobby rooms, putting green, parking, etc. Compare value with pricing beginning at:
1 Bedroom from $24,500
2 Bedroom from $34,900
Low down payments, excellent financing available, early possession. Full details by calling HERB McDANNOLD at 658-8844 or 382-9191 anytime.

VILLA PENTACO

CONDOMINIUM APARTMENT HOMES

1235 Johnson St.
1:30 — 4:30 p.m.
MON. - SAT.
Evening by request

Concrete building offering convenient downtown location now being completed for early occupancy. Visit our display suites for best selection of location and prices starting with:
One Bedroom from $29,000
Two Bedroom from $33,000
Full details by phoning H. J. McDANNOLD at 658-8844 or 382-9191 anytime.

Canada Permanent

JACK MEARS
OAK BAY REALTY LTD.
"The Professional People"
Coast to Coast Real Estate Service
2194 OAK BAY 598-3321
3618 SHELBOURNE 598-3344

SOMETHING DIFFERENT
SHOREWOOD HOUSE
562 RITHET STREET
OPEN DAILY 1:30 to 4:00
(EXCEPT SUNDAY)
Fireplaces, your own laundry, en suite, dishwashers, and extra large kitchens are just a few of the exciting extras contained in this very attractive building of 19 2-bedroom condominium apartments. One three-bedroom, two bathrooms of course, and only a few steps from fabulous Dallas Road waterfront. $42,000-$50,000. Call: 598-3321 or 598-3344, any salesperson.

OAKDENE
710 LAMPSON STREET
OPEN DAILY 1:30 to 4:00
(EXCEPT SUNDAY)
Only five 2-bedroom condominium suites left. Some with 1½ baths. Superior carpets and sound proofing. Financing available. TRADES ACCEPTED. $30,900 - $35,900. Call: CLARE BROCK at 598-3321 or 592-2173.

SIDNEY MARINA
One bedroom cutie — $23,900 at a lovely Marina in Sidney area. Large mortgage at 9½% can be assumed. This is an estate sale asd possession can be immediate. Near new furniture is also available. Call me for further particulars: CONNIE O'REGAN at 598-3321 or 592-0454.

$31,500 — WATERFRONT
Large one bedroom apartment with terrific water view at a lovely Marina. Moor your boat and make this your home base. Adult building with pleasant neighbors. Call me to view it: CONNIE O'REGAN at 598-3321 or 592-0454.

Children Wanted

To Enjoy Playground and Swimming.
1) Townhouse: Lushly carpeted L.R., D.R. a Galley kitchen, Laundry Rooom, 2 pce. bathrm. Storage Rm. on main floor. Upstairs 4 pce bathrm. 3 Bedrms. further storage. Priced Reduced for Fast Sale. M.L.S. 10919. $32,900.
2) Condominium: Hardwood floors; 950 sq. ft. on one ground level. 2 Bdrms. L.R. D.R., 4 pce bathrm Laundry Rm. kitchen. Appliances and Drapes. Immediate Possession. M.L.S. Price Only $25,900. JOHN RUSSELL 592-3248 or 477-0141.

Canada Permanent

SOUTH OAK BAY BACHELOR SUITE $24,900

A lovely little seaview bachelor apartment that's strictly one of a kind. Situated in an attractive and convenient location opposite the Oak Bay Marina in the popular and well built "Anchorage" condominium. Top grade appliances, W-W and sun drapes included. Maintenance is low. (This suite is to be owner occupied). A real gem. For full particulars and appointment to view call Mr. Yells 388-4271, Res. 383-5039.
J. H. Whittome and Co. Ltd.

YEAR ROUND COMFORT
Is your in this very comfortable and quality built condominium unit. Located wihin walking distance of the beautiful Gorge Park Area, it has 2 bedrooms, dining room, living room with F. Place, W.W. carpeting, utility room plus large freezer or storage room. Sundeck off dining room. All appliances included. Unit entitlement only $20 per moth. Asking price is only $38,500. To view call:
JACK GREENWOOD
386-2911 anytime
Homefinders, Wall and Redekop

$28,000

Condominium, quiet area in the beautiful sunny Cowichan Valley. 3 beds, full bath up, bright galley kitchen, dining area, living room. ½ bath and storage down. (Low interest, CMHC, existing) Call Les Carson 746-6177, 746-4600 or 748-2521 for 24 hour service.
NANAIMO REALTY (DUNCAN) LTD.
DUNCAN FINANCIAL CENTRE
DUNCAN, B.C. 746-6177

ONE DELUXE, 3-BEDROOM townhouse, 1½ bathrooms, large kitchen, L-shaped living room, dining room with fireplace, partially finished basement. 72-3987 Gordon Head Rd. 477-9842. Wall-to-wall carpet.

PRIVATE. SIDNEY TOWNHOUSE, 2 bedrooms plus, close to beach, many extras. $35,000. 656-4316.

BY ESTATE. 1 BEDROOM-CONDOMINIUM, $29,500. Oak Bay, for appointment phone 598-5927.

258 CONDOMINIUMS AND TOWNHOUSES

RARE OPPORTUNITY CHOICE KENSINGTON TERRACE
1. Superior 1-bedroom with pleasant treed outlook on to Inverness. Many valuable extras. $30,900 with excellent financing, for reliable covenant. MLS.
2. Deluxe Bachelor Suite — a beautiful buy at $24,900 with terms. MLS. Remember, Kensington Terrace provides a luxurious spacious lounge, billiard room with championship table, sauna, swirlpool, etc. in common area. Moffatt fridge, stove and dishwasher included in both units. For appointment to view call ROBERT YOUNG, 477-8749, or JIM WEST, 595-4094 or 383-4124 anytime. Park Pacific Investments Ltd.

Cedarfair

1025 FAIRFIELD

A distinctive Life Style

offered in the heart of Fairfield

Featuring:
— quality construction
— superior soundproofing
—ultra-spacious suites, some with more than 1450 square feet, some with fireplaces
— kitchens equipped with a full range of appliances including dishwasher
underground parking garage with remote controlled steel door

1 only—one bedroom (plus) $49,000.
15 — two bedroom, 1½ baths from $52,000

Open Daily
(Including Sunday)
1 p.m. to 5 p.m.

Another quality condominium built by
Danzo and Franco
Phone 386-8132 or 384-2944

TALISMAN

929 Esquimalt Rd.
Open 1 p.m. - 9 p.m.

FREE yourself from home maintenance.
TAKE your ease in a spacious apartment. Near city centre.
ENJOY harbour views, spent time in the hobby shop, relax in the sauna-whirlpool.
CHOOSE your TALISMAN condominium home now from
$34,500-$40,500

J. H. Whittome and Co. Ltd.
706 Fort St., 388-4271
Royal Oak, 479-1667
The Talisman, 384-9125

GOODWIN MANOR

1148 GOODWIN STREET, OAK BAY

THE CONDOMINIUM WITH THE EXTRAS!

TWO BEDROOM SUITES RANGING IN PRICE FROM $49,600 TO $61,135.

Concrete and steel construction — fire detectors in each suite — auxiliary power plant — bright underground parking with complete sprinkling system. Artistic decor — spacious kitchens with self-cleaning ovens, dishwashers etc., en suite washer and dryer—loads of storage. Minutes from the Beach, transportation and within walking distance of Oak Bay Village.

OPEN DAILY
2 P.M. - 4 P.M.
except Sunday
EXCLUSIVE WITH
BETTY SHEA
592-9213
RITHET AGENCIES LIMITED
714 FORT STREET 382-4251

COLONY PARK MANOR

1680 Poplar
Low Down Payment
Own Your Own Apt.

Priced from $24,590 with many extra amenities. Open house 1:30-4:30 p.m. Thursday; Friday; Saturday; Evenings—Kelly Dickson 477-1683.

WESTERHAM
ESTATES LTD.
1070 Douglas—382-6151

J. D. BOSDET LTD.
120-727 Johnson St. 386-3128

DEAN HEIGHTS $41,500

1225 sq. ft. of luxurious living offered in this 2 br. condominium. Quality throughout and included are stove, fridge, dishwasher, large, large master bedroom, 2-p-ce. ensuite. Located near the University. Call Alice Moore 592-4529 or Ed Kraft 652-3676.

GORDON HEAD, LAKEHILL TOWNHOUSES $37,500-$46,900

These townhouses are all very nice 3 bedroom, 2 baths, L.R. D.R. kitchen. The higher priced ones have fireplaces and full basements. To view these superior townhouses, give me, SHANE BEFURT A CALL. 388-6231 or 388-6275 LOCAL 2300 ISLAND PACIFIC REALTY.

VIEW SUITE
CHECK AND COMPARE
Due to other interests owner is selling his Deluxe corner suite. Large living room and dining room. 2 bedrooms, 1½ baths. All appliances including dishwasher, sauna, swirl pool, hobby and billiard room. $38,900.00 Ask for DEL HOEGI.
386-7521 383-0516
BOORMAN INVESTMENT CO., LTD.
1111 Government St.

CONDOMINIUMS WANTED TO BUY

I have purchasers looking for condominiums 2 or 3 bedrooms. Will consider any close-in units, prices from $34,000 to $90,000. CALL GERRY FINNIGAN 388-6231 or 388-6275 LOCAL 572. ISLAND PACIFIC REALTY.

3-BEDROOM

3 BEDROOM
Condominium — townhouse
Private entrance, with patio, 2 level, immaculate unit, top line appliances included, adjacent to major shopping and recreational centre; school. Bus at the door. By appointment, 385-6867. Asking $32,900.

Youngest Chemise

9333 SIZES 2-8
by Marian Martin

Here it is . . . the youngset chemise designed to make a little girl feel very, very glamorous. She'll delight in the bow neckline, puffed shoulder-tops, low ruffle.

Printed Pattern 9333: Children's Sizes 2, 4, 6, 8. Size 6 takes 1¾ yards 35-inch.

$1.00 for each pattern — cash, cheque or money order. Add 15c for each pattern for first-class mail and special handling. Print plainly size, name, address and style number. Send to Marian Martin, The Daily Colonist, Pattern Dept., 60 Progress Avenue, Scarborough, Ontario. M1T 4P7.

You save money when you send for our new Spring-Summer Pattern Catalogue! Get any $1.00 pattern free — clip coupon in catalogue. Hurry, send 75c for catalogue now!

Sew and Knit Book, $1.25.
Instant Money Crafts, $1.00.
Instant Fashion Bk., $1.00.
Instant Sewing Bk., $1.00.

Welcome Cape

799
by Laura Wheeler

Button up this Instant-Crochet cape over everything!

Smart fashion. Crochet this handsome cape of worsted in a design of graduated shells. Smartly topped by a stand-up collar, yoke. Pattern 799: Misses' Sizes 8-20 included.

$1.00 for each pattern — cash, cheque or money order. Add 15c each pattern for first-class mail and special handling — to Laura Wheeler, The Daily Colonist, Needlecraft Dept., 60 Progress Avenue, Scarborough, Ontario. M1T 4P7.

The source of inspiration — our new 1975 Needlecraft Catalogue! 180 designs, 3 printed inside. Send 75c now.

New! Nifty Fifty Quilts, $1.00.
New! Ripple Crochet, $1.00.
Sew and Knit Book has basic tissue pattern, $1.25.
Needlepoint Book, $1.00.
Flower Crochet, $1.00.
Hairpin Crochet Book, $1.00.
Instant Crochet Book, $1.00.
Instant Money Book, $1.00.
Instant Macrame Book, $1.00.
Complete Gift Book, $1.00.
Complete Afghans No. 14, $1.00.
12 Prize Afghans No. 12, 60c.
Book of 16 Quilts No. 1, 60c.
Museum Quilt Book No. 2, 60c.
15 Quilts for Today No. 3, 60c.
Book of 16 Jiffy Rugs, 60c.

258 CONDOMINIUMS AND TOWNHOUSES

Bayshore realty ltd.
1006 Fort St. 388-6424

Lord Selkirk

is proud to present

Estates

853 Selkirk Ave.
OPEN DAILY
(except Sunday)
1:30-5:00 P.M.

Come and view our Luxury Condominium Apartment homes designed for the discriminating buyer featuring.
—2 bedroom suites
—some with dens
—deluxe u-shaped kitchens
—washer, dryer, fridge
—stove and dishwasher
—individual laundry rooms
—sauna and whirl pool
—recreation room
—controlled entrance
—Covered parking
—brick exterior
THIS HIGH QUALITY BUILDING IS REALISTICALLY PRICED FROM
$40,900-$49,900
View Lord Selkirk
at
YOUR OWN CONVENIENCE
BY CALLING
BAYSHORE REALTY LTD.
ANYTIME AT 388-6424

SPENCER CASTLE
PHASE II

BECAUSE YOU ONLY LIVE ONCE

Few things in life can equal the experience of living at Spencer Castle.

Here you don't merely live in Victoria. You are above it all.

Unbelievable views from one of the highest points in Victoria. The elegant Spencer Home is your entertainment and recreation castle.

Mrs. Spencer's 4½ acre gardens are exclusively yours to enjoy and relive past opulence.

Seven huge floor plans fitted with every modern luxury.

$60,000 — $74,500
DISPLAY HOME
OPEN FOR VIEWING
11 A.M. — 5 P.M.
(DAILY)
2910 Cook, Victoria, B.C.
Phone 384-4013
Danzo-Franco Holdings Ltd.

Whyte & Gower
Oak Bay Properties Ltd.
2227 Oak Bay Ave.
592-2407

ROCKLAND AVENUE
Large 2 bdrm, 1½ bath top floor condominium. Sauna, swirlpool, billiard room. H.W. heating incl. maintenance. Call ART BEDFORD 592-2407 or 592-2090.

OAK BAY TOWNHOUSE
$43,500
This most attractive two-bedroom, adult orientated townhouse, is situated close to the Village and transportation. A small development, only eight units, an excellent floor plan and pleasing exterior makes this an excellent choice. For further information call ALEC GOWER, 592-2407.

VICTORIA'S LEADING CONDOMINIUM BROKERS
MELTON
REAL ESTATE (B.C.) LTD.
912 DOUGLAS ST.
386-7551

LAKEHILL TOWNHOUSE
10 minutes from town. Quality 3-bedroom home, 1 year old, 2 levels, 1½ baths, fully carpeted, living room, dining rm — private patio — sunny side. Washer, dryer hookup. Nicely landscaped. $38,900. MLS. Mildred Stapells. 386-7551 or 477-4860.

INVEST NOW
1150 sq. ft. for only
$33,900
You can have this 3 yr. old, 3 bdrm. condominium. Private entrance and balcony. Large L.R. and dining area, kitchen with laundry room; plus 1½ bathrooms and storage room; w-w carpet, drapes, stove, fridge, washer and dryer included. Good for family. Close to schools. MLS 10937. Enquire now!
YOU CAN AFFORD THIS!
386-2911 DAVE ROBERTS 477-1317
Homefinders, Wall and Redekop

BEST BUY!
OPE NHOUSE
625 ADMIRALS RD.
SAT. 1:30-4 P.M.
1,100 sq. ft. of spacious living in a lovely new apartment close to all amenities. Well constructed and at a price you can afford. Selling quickly at an average price of $33,900. MERYLE HAYS 384-8001 or Res. 477-8324. The Royal Trust Co.

SEA VIEW 2 BEDRM.
$42,900
This 960 sq. ft. condominium consists of 2 bedrms, 13x19 living rm, dining rm, cab. kitchen, stove and fridge included. Ample storage space, parking space, owners have access to sauna, whirlpool, showers, coin laundry, sundeck on roof. To view call STAN SAGE, 384-8001 or Res. 384-4347. Royal Trust Co.

BEACH DRIVE
Lovely 2-bedroom condominium in choice location with large bright living room, dining room, kitchen with all top quality appliances and 1½ bathrooms. Excellent value at $55,900. Possession 30 days. 384-8001 MARK MACKENZIE, 595-4596. The Royal Trust Co.

BEACH DRIVE $55,900
2-bedroom luxury suite on top floor of fireproof buildiing. Good quality carpet throughout. 1½ baths. Excellent storage facilities. Sauna, swirlpool, underground parking. Phone VIC GOERTZEN, 384-8001 or Res. 592-9045. Royal Trust Co.

PRESTIGE BUILDING, ONE-bedroom, pool, penthouse, and entertainment lounge. 595-7209.

263 GARAGES FOR SALE, RENT OR WANTED

WANTED GARAGE TO RENT. Phone 385-3065 after 6 p.m. 383-1014 anytime.

BASEMENT WANTED TO RENT for storage and small hobby workshop. 388-7034 after 6 p.m.

GARAGE WANTED TO RENT. 652-2058.

TRADE
Through
CLASSIFIED
DIAL 386-2121

265 HOUSES WANTED TO BUY

URGENTLY REQUIRED
Older home or duplex in residential area, if suitable for renovation or rental. FREDDY STARKE FOR QUICK DECISION. 388-6231 or 479-3866.

ENGLISH LADY AND DAUGHTER
Require 2-bedroom cottage with room for a garden. Rural area preferred. FREDDY STARKE 388-6231 or 479-3866.

MUST BE SMALL
Retired gentleman from Regina urgently requires one or two bedroom home with a small putter around garden. Any nice area and ALL CASH UP TO $45,000.00. IRENE DALZIEL 477-6380 or 388-6231.

RETIRED SCHOOL-TEACHER
URGENTLY needs two or three bedroom home. No basement and a few steps. A good fence to keep dogs in yard would help. ALL CASH UP TO $55,000.00. URGENT. CALL ANYTIME. IRENE DALZIEL 388-6231 or 477-6380.

MARINE ENGINEER
REQUIRES something different 2 or 3 bedroom country atmosphere or outskirts of town. Should be rather unique in some way. He has up to $70,000.00 CASH and IS ANXIOUS to buy. CALL BEN GREIG 388-6231 or 598-3105.

SASK. RETIRED FARMER
NOT TOO CLOSE IN. Must have large lot or acreage. Can pay up to $100,000.00 or $60,000 for acreage only. Two or three bedrooms. BEN GREIG 388-6231 or 598-3105.
ISLAND PACIFIC REALTY

MELTON
REAL ESTATE (B.C.) LTD.
912 DOUGLAS ST.
386-7551

WANTED
SIDE-BY-SIDE DUPLEX
UVic or any good area, client is ready now up to $80,000 cash. Call Len LeDoux now at 386-7551 or 382-9852.

WANTED
OLDER 2-STOREY HOME IN FAIRFIELD
If it needs work so much the better. Cash to 46,000. Call Len LeDoux 386-7551 or 382-9852. UVic or any good area, client is

TWO SEVENTYONE
[illegible]
BRENTWOOD
8 serviced treed lots, all over 8,000 sq. ft. close to the Bay. From $20,000.
385-9741 STAN TRONT 477-2829
HENDERSON REALTY LTD.

NEEDED
If you are thinking of selling and your house fits one of these descriptions:
1—Uplands or Oak Bay 3 bedrooms and den or 4 bedrooms, large living room and formal dining room. Main floor must have access to secluded back yard or patio. Up to $125,000. Market Value.
2—Fairfield or Oak Bay, 3 bedrooms, entertainment size living room, full basement and offering some seclusion. Up to $65,000. Market value.
3—SxS Duplex, 2 bedrooms and basement on each side in Greater Victoria Area.
4—Sooke, 3 bedrooms under $50,000.
You may save much time and trouble by calling:
386-7521 DOUG FOORD 598-6689
BOORMAN INVESTMENT CO., LTD.
1111 Government St.

PLEASE WE NEED
Small home, 3 bedrooms or 2 and space for 3rd. Vicinity of Shelbourne Plaza. Under $40,000. Call JOYCE MILLER or JOHN MORRY, 384-8001, The Royal Trust Co. Your reply treated in confidence.

HOUSE WANTED
New to 10 years old in Cadboro Bay, Gordon Head, close to sea. Have client arriving March 1st. Price around $65,000. Please contact ERNIE DYER 384-8001 anytime. The Royal Trust Co.

WANTED
SAANICH PENINSULA
My client requires 3 or 4 bedrooms, a den, not too many stairs and privacy. Up to $80,000. CASH. CALL CHRIS GREIG, 388-6231 or 479-7995.

CASH UP TO $50,000
For full basement and two bedrooms. My client has sold and is hot to buy. CALL CHRIS GREIG, 388-6231 or 479-7995.
ISLAND PACIFIC REALTY

SERVICEMAN NEEDS
Small 2-bedroom home, preferably in Esquimalt. Would prefer quiet street. CASH UP TO $45,000. CALL TOM RAIG, 388-6231 or 385-1606.

MUST BE JAMES BAY OR VIC WEST
Montreal retiree requires 2-bedroom home, easy-care lot preferred. Up to $45,000 CASH. URGENT. CALL TOM RAIG, 388-6231 or 385-1606. Island Pacific Rlty.

I WILL PAY ALL CASH
for your home if I find it suitable for rental or renovation. For immediate inspection and same-day decisions call:
BILL CARNEGIE
385-7761 (24 hrs.) 652-3627 Res.
D. F Hanley Agencies Ltd.

RETIRED SERVICEMAN

Must have possesssion soon. Will pay $45,000-$60,000 for 3 or 4-bedroom full-basement home. If you can help call GLENN NICHOLLS 388-6231 or 388-6275, Local 572, Island Pacific Realty.

EXECUTIVE HOME

Urgently required for cash, three or four-bedrm. home, family room, dining rm. — up to $80,000. Rockland, Oak Bay, Gonzales—please call THE ZIEGLERS, 592-1768 or 595-5171, The Canada Trust Company.

ELECTRICAL CONTRACTOR will purchase for cash, house or revenue property requiring new wiring. Evenings 477-1616.

265 HOUSES WANTED TO BUY

URGENTLY REQUIRED
I have a number of clients who require two and three-bedroom homes ranging in price from $35,000 to $75,000. If you are contemplating selling in the near future call anytime
MARK MacKENZIE
384-8001 595-4596
The Royal Trust Co.

DENTIST
Recently graduated and locating in Victoria. Urgently requires 3-bdrm., full basement home reasonably close in. CASH UP TO $75,000. URGENT. CALL BOB KOHLRUSS, 388-6231 or 479-5971, Island Pacific.

CASH FOR YOUR HOUSE
Investors need houses in any area up to $40,000. Immediate decision. Call GLENN NICHOLLS 388-6231 or 388-6275. Local 572. Island Pacific Realty.

DOCTOR WITH YOUNG FAMILY
Requiring quality home in Oak Bay or Rockland Area up to $85,000.00. CALL JOHN WEST 388-6231 or 656-5809. 24 hours Island Pacific Rlty.

RETIRED DOCTOR
Needs home with character in any choice area. Must be quiet. Has cash to $85,000. Call GERRY FINNIGAN 388-6231 or 388-6275. Local 572. Island Pacific Realty.

WANTED: 2 AND 3-BEDROOM homes, any condition. Have clients with cash. Call TED CHARTRES anytime, 386-2955 or res. 385-5508. Mayfair Realty.

WANTED
Near Oak Bay High School, 2 or 3 bedroom house, with full basement, cash, reasonably priced. 598-6948. No agents.

PRIVATE
I have 1000 feet of carpet—want older home to put around it. Will purchase for cash. 479-2209.

268 LISTINGS WANTED

REQUIRES REAL ESTATE
12'x60' Premier trailer, 2 bdrm. includes w-w carpet and drapes, $9,000
OR
35.6' Sheperd Cabin Cruiser in excellent condition with two new Chris Craft engines. This vessel is kept in a boathouse when not cruising, $31,000.
Owner will trade separately or jointly on land, buildings, paper, etc. Phone for further details to:
386-6796 RICK KINNIS 477-9394
WESTMONT REALTY LTD.

SIGN OF THE TIMES
Because of recent advertising I have a long list of clients seeking 2-3 bedroom houses, but they should provide some privacy. The preferred location is the peninsula and the price range $50,000 to $60,000. Age is not as important as condition. If you are contemplating a move in the near future — why not give me a call and receive prompt and attentative service.
477-0191 KNUD SCHWER 478-8203
Royal Trust Real Estate Department
4082 Shelbourne Street

SHAWNIGAN REALTY LTD.
Shawnigan Lake 743-5311
LIST YOUR SHAWNIGAN LAKE PROPERTY WITH
743-5311 John Ettema 743-2607
Call Collect

WANTED
Seclusion essential, View Royal or Saanich. Up to $55,000. This is for a genuine buyer. If you want to sell please phone
386-7521 DEAN ELLIOTT 383-7339
BOORMAN INVESTMENT CO., LTD.
1111 Government St.

ROBERTS INVESTMENTS LTD.
To list or sell call W. G. Moore
388-6691 702-1175 Douglas

"Get SOLD on the SIGN"
GORD. G. COWAN 384-0212
RATHER Realty Ltd.

270 EXCHANGE REAL ESTATE

OPEN HOUSE
1515 Edgeware. Fri 2-4 p.m. $37,900. Doncaster - Hillside. Oaklands. 2 bdrms. Tip top condition — Wonderful starter or retirement.
386-3231 OLIVE L. MARTIN 385-7266
BLOCK BROS. REALTY LTD.

271 LOTS FOR SALE

Waterview!

This is a rocky high treed lot with views of the Gorge waterview. It is on a new cul-de-sac within three mile circle. Only $25,000. Call GERRY MARTIN 477-0141 or 595-7461. MLS.

Waterfront!

Beautiful wooded lot with 85' on Gorge waterway. This lot is large enough for your large ranch style home plus tennis court and swimming pool and is within 3 miles of downtown, and close to all amenities. Only $38,000. call GERRY MARTIN 595-7461 or 477-0141. MLS.

Canada Permanent

"FANTASTIC SUBDIVISION"

Looking for the ideal location to build your dream home, if you are, you owe it to yourself to visit "SATELLITE PARK". Seaview lots in a peaceful and picturesque area, overlooking Satellite Channel. These lots are situated 8 miles south of Duncan or 3 miles north of Mill Bay and are completely serviced with water, underground hydro, telephone, as well as paved road. For complete information call ED DAVIES 743-5238 or BOB DODD 743-2766 or Block Bros. Realty Ltd., 490 Trans-Canada Highway, Duncan 746-4175. "Please call collect".

2 ACRES $20,500

Located in the Klahanie Subdivision, off Happy Valley Rd. City water and power at the road. If you are looking for privacy in a subdivision of 2 lots with quality homes — look no further. Call DON OAKES, 478-4334 or OLYMPIC REALTY LTD., 385-5741.

2 ACRES

Cleared, gently sloping to the Shawnigan Lake-Mill Bay road. $23,750.
477-1841 BILL REMPLE 658-5794
BLOCK BROS. REALTY LTD.

MT. NEWTON CROSS RD.—Lovely valley views, on sewer, excavated and ready to build on. $21,000. with terms to builders. Ian Boorman 386-7521. BOORMAN INVESTMENT CO., LTD. 1111 Government St.

Serviced city residential bldg. lot—near Foul Bay Rd. 51x98. MLS.
MARY McGUIRE 479-7668
DONNA VALIKOSKI 384-2057
Douglas Realty Ltd.
385-8784

LOT ON HIGH ROCK KNOLL ON quiet residential street. Doncaster area. Near golf course, school and shopping. $23,000. 592-9584.

TWO FIRST CLASS BUILDING lots on Robinwood Drive off Shelbourne, ready for construction, call 477-9776.

$19,900
Lovely building lot in Metchosin Lagoon area. 75x190. 478-2872 after 5 p.m.

10 MILE POINT
Four half-acre lots, 1 waterfront. Will build to suit or sell. Ron Tidman Construction. 656-3463.

GORGEOUS SEAVIEW ACRE, just about waterfront. Overlooking Victoria and Port Angeles. 478-3144.

APARTMENT CONDOMINIUM site. (41,000') Nanaimo, zoned 84 suites. Owner phone 746-5887.

ONE BUILDING LOT, WEST Saanich Rd. $14,500 firm. 382-1424 between 4-7 p.m.

SACRIFICE UNSERVICED LOT in Saanich, excellent holding investment. $5,500. 595-3396.

TWO ACRES AMONGST NEW homes, high location with lots of trees. $19,800. Private. 479-8177.

ONE ACRE ON PAT BAY HWY. near Elk Lake. $26,000. 479-7572.

271 LOTS FOR SALE

MUST SELL!

View Building Site
Cedar Hill Golf Course Area
Present Your Offer
Call Richard Cane at 388-9585, or
PACIFIC STRATA SERVICES LTD.
386-2437

J. D. BOSDET LTD.
120 - 727 Johnson St. 386-3128

METCHOSIN 2 Parcels

of approx. 3½ acres each, in the vicinity of 4569 Metchosin Rd. Priced at 32,000 and 34,500. MLS 10461-62, Call Alice Moore 592-4529 or Ed Kroft 652-3676.

HALF ACRE LOT
Nice residential building lot has 150' frontage on W. Saanich Rd. Near Beaver Lake School. Has road access permit. All ready to go at $23,000.
STAN WINTERBOTTOM
385-3435 598-2253
P. R. BROWN AND SONS LTD.

REDUCED AGAIN
For a quick sale
From $19,500 to $17,500 on this exceptional lot of 1.3 acres on Finlayson Arm Rd. Secluded treed, with creek through property. ML 10874
ERNIE SERONIK 478-8696
Douglas Realty Ltd.
385-8784

ATTENTION BUILDERS

New subdivision—Sooke area. Close to golf course, schools, shopping, all amenities. Min. size 7500 sq. ft. City water, paved roads. A growing, expanding area. Prospectus and lot plans with me. $12,000 — discount to builders. Isabel Aplin, 478-5561, 478-8492
BLOCK BROS. REALTY LTD.

EXCITING OPPORTUNITIES for investment, winter residence or retirement, in fastest growing community in Arizona. Choice fully-serviced lots, condominiums and townhouses close to Phoenix. Sincerely interested—fly to Phoenix as guest — see for yourself. All expenses paid, no deposit required. 477-6506.

¾ ACRE CHEMAINUS $10,000 City water.
Willis Point ½-acre $17,000. Level, trees, large frontage. Terms available.
City—Daffodil, 66x142. Good holding lot $10,000.
A. Klenman, Town and Country Realty, 382-7276.

SOOKE RIVER RD.

Beautiful 1.02-acre lot. Level and ready to build on. Septic in, well in, as well as city water and hydro. Build your A-frame or Panabode in this green meadowland, priced to sell at $20,000. BOB KOHLRUSS 388-6231 or 479-5971, ISLAND PACIFIC REALTY.

.83 OF AN ACRE FIVE-MILE CIRCLE

Down a quiet dead end road. Just the place to build your dream home. Easy to develop. Asking $25,000. Call 388-6231 JOHN WEST 656-5809, Island Pacific Realty.

LARGE LOTS
6 large lots approximately 80x145 off Ash Road fronting on Mount Douglas Park just a few steps to the beach. Paved road and all improvements underground. $26,500-$29,500. M. E. Braithwaite Financial Survey Ltd. 384-9305, res. 592-0638.

REWARD
For anyone owning private property or lot suitable for siting a mobile home, I will arrange for septic, water and electric, O.A. Reward yourself to an extra income of $50 to $100 per month. Write Robin Hood Sales, P.O. Box 4102, Victoria, B.C.

BEAUTIFUL LOTS
$19,500, $20,500, and $22,500. Treed and parklike. Fully serviced and full length closed-in culverts. Easy terms. Close to Brentwood Bay. Marchant and Hagen Roads. See signs.
MARCONI REALTY 386-3941

BREATH-TAKING VIEWS

from this .49-acre building lot overlooking Saanich Inlet. $24,500. CALL BOB KOHLRUSS 479-5971 or 388-6231. Island Pacific Realty.

SEAVIEW LOT
Large seaview lot on new cul-de-sac in Saanichton. All services underground including hydro, telephone and cablevision. $20,000. Unicon Homes Ltd., business 386-0130 (24 HRS.).

BUILDING LOTS

2.03 ACRE $26,500.00. 2.55 ACRE $28,500.00. CALL PAT THERRIEN, 642-5138, or BOB KEELING, 383-3860 or 388-6231, ISLAND PACIFIC REALTY.

MAPLEWOOD

Good sized level, partially treed lot for sale. NEXT to Cedar Hill Golf Course on quiet steet. ASKING $20,000. CALL CHRIS GREIG 388-6231 or 479-7995.

2½ ACRES VIEW LOT IN CORdova Bay on Haliburton Rd. Lots of trees and seclusion. Over 300' road frontage. Will sell for $4,000 down. Carry balance at 12%. Ideal for builder. Asking $44,000. 658-5479.

SEVERAL LARGE WELL TREED building lots with all services installed. Choice section of Gordon Head, only few steps to beach. From $25,800. Contact owner 477-6641.

ARDMORE AREA
Buy for the future. 1-acre treed lot on proposed road. $25,000. 656-3463.

273 PROPERTY FOR SALE

Western HOMES Ltd.

1.36 ACRES NORTH SAANICH NOT MANY LEFT!

TREED GENTLY SLOPING LOT WITH NICE VIEWS AND SOUTHERLY EXPOSURE. RECENTLY PERC TESTED. THIS WILL MAKE AN OUTSTANDING HOMESITE FOR YOR FAMILY. ML 10508. ASKING $34,500.00.

FOR FULL DETAILS, CALL NOW
Jack Davis
386-3494 (24 hrs.)

SAANICH ARDMORE GEM
Ready for building — .9 acre partly treed wih virgin Douglas Fir, driveway, new well, corner Jura Rd-Ardmore Drive. Asking $39,500. Bids invited, must sell. 656-4174.

65 ACRES WITH ¾ MILE WAterfront, $40,000. Lot 421 Queen Charlotte Islands. Apply Bob Dalgleish, Masset, B.C.

2 ACRE BUILDING LOT. PERC tested. Close-in. 386-6518.

273 PROPERTY FOR SALE

CONSOLIDATED REALTY LTD.

CONSOLIDATED'S COLLECTION FOR INVESTORS AND DEVELOPERS

1—30 acres lovely level pastureland Metchosin Dist. Now reduced to $210,000. Close to Golf Course, Witty's Lagoon MLS 7200.

2—1.21 acres vacant land zoned C1 (General Commercial). High traffic count corner in fast growing Langford area. Less than $4.00 per sq. ft. MLS 9682.

3—22 acres within sewer enterprise in up-island community. Mixed development possibilities. Crofton area.

4—38 acres excellent holding property.

For further information on any of the above properties please call
AL PETERS 478-5992
or
TOM DUNCAN 477-2462

274 PROPERTY WANTED

ATTENTION!

required immediately by World War II Veteran, serviced land of not less than 17,424 sq. ft. or more. Close to schools. Cash purchase, reply Victoria Press Box 768.

WE ARE BUYING

Any and all land with immediate development potential. Will buy land in its raw state, partially developed or developed if it has the potential for residential, rural or acreage-sized lots. Please call Rick Hawkes, 384-7128 or 478-8355.

WANTED — LAND ON SAANICH PENINSULA
Two or more acres, maximum 10. Please call ALEC GOWER 592-2407.
OAK BAY PROPERTIES LTD.

CASH
For lots or acreage, phone Kasapi Construction. 386-6191.

PROPERTY WANTED AT SHAWnigan Lake, sunny location with reasonable access to beach. 656-3749.

VETERAN REQUIRES PROPERty suitable for building home. Minimum size .4 acre. Must be reasonable. 479-1552.

LOT FOR CASH, WILKINSONMarigold area. Some rock acceptable 479-1808.

WANTED; SEWERED LOT FOR Spec. home. Around $20,000 with builder's financing. 642-5034.

APARTMENT AND COMMERCIal sites wanted, phone 383-5922.

280 ACREAGE FOR SALE AND WANTED

MELTON
REAL ESTATE (B.C.) LTD.
912 DOUGLAS ST.
386-7551

20 ACRES
5 miles South of Duncan Koksila River area, nicely treed, good road, Water and Elec. ML. Full price $56,000 call Len LeDoux 386-7551 or 382-9852.

MILL BAY
Compact, cozy, cutie of a 2 bdrm retirement home on ½ acre, a short block to beach. Charming living rm, efficient kitchen, in-line dinette, 4 pce vanity bathrm, W-W throughout. All newly decorated and as solid as when built 12 years ago. Full price $38,500. For viewing please call ETTIE HEPBURN 384-8001 or Res. 385-4594. The Royal Trust Co.

METCHOSIN
80 ACRES
Owner will carry a very large mortgage at only 7% interest. This property is well treed with many excellent building sites. Small orchard and pasture, and is not in the farm freeze area. Asking $120,000. To view call:
Bill Carneaie
"The Working Man's Realtor"
385-7761 24 hrs. 652-3627 Res.
D. F. Hanley Agencies Ltd.

RURAL HOMESITE
2.03 ACRES
$25,000
Lovely, treed building lot in Metchosin offering all the privacy in the world. Easy access and easy to build on. If you don't want many trees then you have enough firewood to last many, many winters. A must to see before you buy. For further information please contact:
DAVE DAND
385-7761 24 hrs. 652-3082 Res.
D. F. Hanley Agencies Ltd.

2 ACRES
METCHOSIN
Building weather is just ahead. View this 2 acre parcel in secluded area of executive homes. Rock outcroppings. Rear affords views of city. Only 30 mins. drive from Victoria. Asking $25,000. Vendor with carry $15,000 at current interest rate.
386-3231 OLIVE WEBBER 478-7733
BLOCK BROS. REALTY LTD.

10 ACRES
Build your own home with seaview on this lovely mixture of trees and rocks. Call
598-5166 BEN PARENT 385-2861

80 ACRES
Mostly sea-view, treed, rocks, with ½ mile of road frontage, good financing. Call
598-5166 BEN PARENT 385-2861
NEWSTEAD REALTY LTD.

HIGHLANDS
Over 6½ acres of nicely treed property for that secluded homesite or holding property. Asking only $31,000 and Vendor will consider trades. ML. 11012. Call
DAVID BILLINGHAM
388-6424
BAYSHORE REALTY LTD.
No. 102—1006 FORT ST.

10 ACRES
KANGAROO RD. AREA
Maximum seclusion and distant sea and mountain views. $49,000, with good terms
MARILYN MOORE
386-2911 478-2482
478-2563 JO LENNOX 386-2911
Homefinders, Wall and Redekop

16.9 ACRES
ALBERT HEAD
Part seaview, part arable, trees, seclusion, subdivision possibilities, $98,000.
JO LENNOX
386-2911 or 478-2563
Homefinders, Wall and Redekop

SUBDIVIDABLE LAND
Urgently required for developer. Urgent. Please call. Fair price for fair opportunity. Anywhere on Island. BEN GREIG, 388-6231 or 598-3105. Island Pacific.

"HELP"
I need at least five lots on sewer preferrably for a contractor to move houses on to. HE IS DESPERATE. If YOU can help, PLEASE CALL SUE WARKE. 388-6231 or 479-7725 ISLAND PACIFIC REALTY.

22.4 TREED ACRES, NO ROCK on the border of townsite of Cobble Hill. $69,500. Try your terms, all trades considered. FREDDY STARKE or IRENE DALZIEL 388-6231 anytime. ISLAND PACIFIC.

SOOKE ACREAGE
31 acres like a park, $1,500 per acre. For more information please call Colin Munro, 386-3585, Victoria Realty Ltd.

WANTED TO LEASE WITH OPtion: approximately 8 acres. 383-6273.

DEEP COVE — 2 CLEARED acres, $39,900. Phone 656-4966.

285 UP-ISLAND PROPERTIES

PARKSVILLE WATERFRONT COMMERCIAL OR RESIDENTIAL
Located in Village with complete seclusion. Over 100' waterfront on 1.3 acres. 3 B.R. full basement. W-W carpet. Fabulous view across Parksville Bay. Zoned Tourist Commercial. With many possibilities. Priced at $110,000. Eves. call Tony Stewart, 248-3449.

QUALICUM VILLAGE
3 B.R. post and beam, top quality, $39,900.
2 B.R. as new. W-W carpet, electric heat. $29,900.
3 B.R., full basement home. 2 years old on 6 acres. $48,000.
Eves. call Julia Jenkins 752-6373.

PARKSVILLE
New 3 B.R. master ensuite. Basement. 1155 sq. ft. $44,900.
2 B.R. post and beam. Electric heat, fireplace, garden, greenhouse. $32,000.
Comfortable 2 B.R. home on corner lot. Garden planted for Spring. $32,500.
Eves. call Julia Jenkins 752-6373.
EAGLE REALTY LTD.
Box 1060, Parksville, B.C.
248-6191

DENMAN AND HORNBY ISLAND RECREATIONAL LOTS AND SMALL ACREAGE
These islands have small populations, excellent ferry systems, good beaches and parks, area of excellent fishing, oyster, clams, etc. Have available treed lots from ½ acre to 3 acres size. Excellent selection. Prices from $5,500 to $25,000. Terms available. For more information or to view, contact Dave or Frank McLaughlin c-o Nanaimo Realty Co. Ltd., Box 518, Nanaimo. Phone 754-2311 or evenings 753-5847.

SPRING IS COMING!
The time has come for all recreationally minded persons to THAW OUT!. The greatest gift you could give your family is a retreat away from the hustle and bustle of home. This lasting gift is a lot at Shawnigan Lake, many to choose from, the recreational high spot of the Island, phone and make your inquiries of:
386-6796 RICK KINNIS 477-9394
WESTMONT REALTY LTD.

QUALICUM VILLAGE
Retirement — Investment — Building. These attractive lots located only a few minutes drive from (a) sandy beaches (b) golf courses (c) village stores (d) boat rentals and moorage. Large lots (80x120), water system, hydro, telephone, paved roads and nicely treed. Priced at only $9,600.00. Only two lots left. For more information or to view contact Dave McLaughlin personally, c-o Nanaimo Realty Co. Ltd., Box 518, Nanaimo or phone 754-2311 or evenings 753-5847.

MILL BAY
5 ACRES
A beautiful seaview acreage, with a 10 yr old 1600 sq. ft. ranch-style home. 21x18 L.R. with fireplace. D.R. full basement, 2 huge bedrooms and 2 baths For the investment minded purchaser the property is also subdividable 7 more lots. Present your offer on $81,900. GERRY FINNIGAN OR GLENN NICHOLLS, 388-6275 LOCAL 572 388-6231. Island Pacific Realty.

THE CEDARS
380 Brae Road
Duncan
1, 2 or 3-bedroom suites from as low as $71,000. W-W carpets, drapes, stove and fridge, close to shopping and business section. Excellent financing available. To view phone 748-2397 or call at Ste. 101, 380 Brae Road, Duncan.

FOR SALE BY OWNER
Duncan area, 2 bedrooms u and Almost new 4-bedroom home in Dunca narea, 2 bedrooms up and 2 down. Kitchen-dining area combined, living room with fireplace, downstairs has family room, large utility room and half bath. Close to school and playground, new subdivision. Priced reasonably. Only $39,900. Phone 743-5117.

UNIQUE CUSTOM BUILT ON 2 levels. Three bedroom plus den, over 2,000 sq. ft. of finished area, two fireplaces, plus w-w throughout. Located in Courtenay. Please call Maureen Arthur, Res. 339-3384, Nanaimo Realty Co. Ltd., office 339-2228.

2 ACRES, 3-BEDROOM HOME, 1400 sq. ft., patio deck off sunken living room, dining room, electric heat, wall-to-wall, garage. Community water. $44,000. Cobble Hill 743-5362 evenings.

8 ACRES. QUALICUM BEACH, 2 minutes walking from beach. Beautiful treed property with large frontage on Highway. $34,500. 382-1424 between 4-7 p.m.

MAPLE BAY
2 seaview lots, southern exposure, municipal water, quiet area, ½ acre each. Cash or terms. No agents please. Phone 748-9530.

LOT FOR SALE IN COBBLE Hill, 90x100' on water and treed. Ideal for mobile home, $9,000. Phone 743-2680 or 743-5153.

COWICHAN BAY BUILDING LOT, 70x231, waterview, sewer and water. $13,800. Phone owner 746-4089.

MILL BAY
Two 5-acre parcels, paved road, hydro, telephone. Phone 743-2074.

CHEMAINUS — CLOSE TO ALL — duplex and building lot. For both $44,500. 748-2719 after 6.

DASHWOOD REAL ESTATE
(Qualicum) Ltd. 752-9266
Parksville—Qualicum Specialist

PARKSVILLE ACREAGE
38 parklike acres at $1,500 per acre. Please call Colin Munro, 386-3585, Victoria Realty Ltd.

8 ACRES. REASONABLE.
Duncan 112-746-6320.

IT
FAST
THROUGH
CLASSIFIED

DIAL 386-2121

293 GULF ISLAND PROPERTIES

HORNBY ISLAND SPIRIT LIFTER
2-bedroom cottage on ½ acre. A very good buy at $16,000.00. CALL GLENN NICHOLLS, 388-6231 or 386-6275, LOCAL 572, Island Pacific Realty.

294 MAINLAND AND OUT OF PROVINCE PROPERTIES

A PLACE IN THE SUN
Lots for sale in a planned community with Marina and Golf Course in the lovely Cayman Islands, British West Indies.
About ¼ acre or larger from $8,900 to $16,900, some on canals for your boating pleasure. 10% financing or discount for cash.
These Caribbean Islands steeped in history, with a population of 10,000 friendly people offer glorious sandy beaches, clear blue-green waters for scuba diving, trade winds for sailing, vegetation of palms, coconuts, bananas, avocados, poinsettias, hibiscus and more. Leisure living can be yours. NO PROPERTY OR INCOME TAX HERE.
Talk to and hear about other Canadians who have already seen and bought in this developing "off-shore" investment area. Phone: RUBY REID at 598-3321 and JOHN HOLMS at 598-3344.
JACK MEARS
OAK BAY REALTY LTD.

294 MAINLAND AND OUT OF PROVINCE PROPERTIES

VIEW VICTORIA FROM THIS 150' waterfront lot. $18,000.

8 Rental Units on this double industrial lot. $27,500. R. E. contract.

4-Plex — 100% occupancy. $39,500.

Carroll Realty, Inc.
208 N. Laurel, Port Angeles,
206-457-3363

DEPARTMENT OF INDIAN AFFAIRS AND NORTHERN DEVELOPMENT
PARKS CANADA
TENDER

Contract WR 6-75 — Relocate Two Houses Ucluelet, B.C. Pacific Rim National Park.
Work Includes — Moving, renovating, construction of basements and site work.
Tender Documents — Can be obtained from the Contracts Administrator, Parks Canada, Department of Indian Affairs and Northern Development, 134-11 Avenue S.E., Calgary, Alberta, T2G 0X5 and the Superintendent, Pacific Rim National Park, Ucluelet, B.C., on deposit of $25.00 in the form of a certified cheque made payable to the Receiver General for Canada.
Documents may be viewed at the following Construction Association offices: Vancouver and Victoria, British Columbia.
Sealed tenders marked as to content and addressed to the Contracts Administrator, Parks Canada, Department of Indian Affairs and Northern Development, 134-11 Avenue S.E., Calgary, Alberta, T2G 0X5, will be received up to:
3:00 P.M. (MDT)
Wednesday,
March 12, 1975
The lowest or any tender not necessarily accepted.
W.C. Turnbull
Director
Western Region
Parks Canada

NOTICE TO CREDITORS
IN THE MATTER OF THE ESTATE OF MARGARET ELIZABETH WILLIAMS, also known as Margaret E. Williams, deceased, LATE OF THE CITY OF VICTORIA, BRITISH COLUMBIA.
CREDITORS and others having claims against the above Estate are required to send full particulars of such claims to The Royal Trust Company at 1205 Government Street, Victoria, British Columbia, on or before the 14th day of March, 1975, after which date the Estate's assets will be distributed, having regard only to the claims of which the Administrator shall then have received notice.
The Royal
Trust Company,
1205 Government Street,
Victoria, B.C.
Administrator.
By their solicitors, RANDALL, MEYER & POLLARD

SCHOOL DISTRICT No. 65
(Cowichan)
NOTICE TO CONTRACTORS
Sealed tenders marked "Tender for Mill Bay Construction" and "Tender for Cowichan Station Construction" and bearing the name of the tendering firm are invited by the Board of School Trustees for the construction of additions to Mill Bay Elementary School at Mill Bay B.C. and to Cowichan Station Elementary School at Cowichan Station, B.C.
Working drawings, specifications, instructions to bidders, and forms of tender for these separate projects may be obtained by GENERAL CONTRACTORS only, from the School Board Maintenance Office, 2670 James Street, Duncan, B.C. on payment of a deposit of Fifty Dollars ($50.00) for each set of working drawings, etc which will be returned on receipt of the sets of documents in good condition. Applications for refunds will only be received for thirty (30) days after the award of a contract.
Bid Depository procedures and rules for Sub-Trades will be used, to close at the Victoria Bid Depository, 1075 Alston Street, Victoria, B.C at 4:00 p.m., Thursday, March 20th, 1975. Plans are on view at the Construction Assn. of Victoria, the Nanaimo Builders' Exchange, and the Construction Assn. the Industrial Construction Centre and the Provincial Plan Viewing Room at Vancouver.
A certified cheque or Bid Bond, in the amount of 10% of the total tendered price must accompany all tenders. A Performance Bond, to bind the tenderer in the amount of 50% of the contract price, must be provided within fourteen days of a contract being awarded. This bond shall be approved by, and acceptable to the Owner and made out to School District No. 65 (Cowichan) as owners.
If the tenderer defaults in executing the contract within six days following notification in writing of the award of the contract, then said Certified Cheque or Bid Bond will become the property of the Board of School Trustees, School District No. 65 (Cowichan)
Tenders must be in the hands of the undersigned by 2:00 p.m., Monday, March 24th, 1975, at which time they will be opened in public. The lowest or any tender will not necessarily be accepted, and the Board of School Trustees reserve the right to reject any or all tenders without explanation. No tender will be accepted having any qualifying clauses whatsoever.
R. B. Johnston,
Acting Secretary-Treasurer
School District No. 65,
(Cowichan),
2670 James St.,
Duncan, B.C.

SCHOOL DISTRICT No. 65
(Cowichan)
NOTICE TO CONTRACTORS
Sealed tenders marked "Tender for Cowichan Sr. Sec Construction" and bearing the name of the tendering firm are invited by the Board of School Trustees for the construction of additions and renovations to Cowichan Sr Sec School at Duncan, B.C.
Working drawings, specifications, instructions to bidders, and forms of tender may be obtained by GENERAL CONTRACTORS only, from the School Board Maintenance Office, 2670 James Street, Duncan, B.C on payment of a deposit of Fifty Dollars ($50.00) for each set of working drawings, etc which will be returned on receipt of the sets of documents in good condition. Applications for refunds will only be received for thirty (30) days after the award of a contract.
Bid Depository procedures and rules for Sub-Trades will be used, to close at the Victoria Bid Depository, 1075 Alston Street, Victoria, B.C at 4:00 p.m., Thursday, March 20th, 1975. Plans are on view at the Construction Assn. of Victoria, the Nanaimo Builders' Exchange, and the Construction Assn., the Industrial Construction Centre and the Provincial Plan Viewing Room at Vancouver.
A certified cheque or Bid Bond, in the amount of Seventy Thousand Dollars ($70,000.00) must accompany all tenders. A Performance Bond to bind the tenderer in the amount of 50% of the contract price, must be provided within fourteen days of a contract being awarded. This bond shall be approved by and acceptable to the Owner and made out to School District No. 65 (Cowichan) as owners.
If the tenderer defaults in executing the contract within six days following notification in writing of the award of the contract, then said Certified Cheque or Bid Bond will become the property of the Board of School Trustees, School District No. 65 (Cowichan)
Tenders must be in the hands of the undersigned by 2:00 p.m., Monday, March 24th, 1975, at which time they will be opened in public. The lowest or any tender will not necessarily be accepted, and the Board of School Trustees reserve the right to reject any or all tenders without explanation. No tender will be accepted having any qualifying clauses whatsoever.
R. B. Johnston,
Acting Secretary-Treasurer
School District No. 65,
(Cowichan)
2670 James St.
Duncan, B.C.

NOTICE TO CREDITORS AND OTHERS
IN THE MATTER OF THE ESTATE OF CATHERINE MARY MEADOWS, DECEASED, late of Victoria, Province of British Columbia.
NOTICE IS HEREBY GIVEN that creditors and others having claims against the estate of the above-named deceased are hereby required to send them to the undersigned Executor at P.O. Box 580, Victoria, British Columbia before the 17th day of March, A.D. 1975, after which date the Executor will distribute the said estate among the parties entitled thereto, having regard only to the claims of which it then has notice.
THE ROYAL
TRUST COMPANY
Executor
By its Solicitors,
Messrs. HORNE,
COUPAR & MacMINN

NOTICE TO CREDITORS
IN THE MATTER OF THE ESTATE OF MARGARET ESTELLE DOCKRILL, late of the City of Victoria, in the Province of British Columbia.
NOTICE IS HEREBY GIVEN that Creditors and others having claims against the estate of the above-named deceased are hereby required to send them to the undersigned Executrix, care of her solitors, Campbell, Donegani & Wood, before the 21st day of March, 1975 after which date the Executrix will distribute the estate amongst the parties entitled thereto having regard only to the claims of which she then has notice
CAROLINE GLADWELL,
Executrix
by her solicitors
CAMPBELL, DONEGANI & WOOD
305-1020 Government Street,
Victoria, British Columbia.

NOTICE TO CONTRACTORS
Sealed Tenders will be received by the undersigned for the construction of:
SAVORY ELEMENTARY SCHOOL:
ADDITIONS AND RENOVATIONS
Drawings, specifications, forms of tender and detailed instructions to Bidders are available to General Contractors at the office of Donovan Marshall, Architect, No.10 Bastion Square, Victoria, B.C. on or after 9:30 a.m. Monday, February 24th, 1975. A returnable deposit of Fifty Dollars ($50.00) is required for each set of drawings and specifications. Tenders must be good for thirty (30) days. Tenders must be accompanied by a Bid Bond in the form prescribed, which binds the Tenderer and the Surety in the amount of Fifteen Thousand Dollars ($15,000.00), at the time of tendering. A Performance Bond, in the form prescribed, must be provided by the successful tenderer prior to the award of the Contract.
Certified cheques will not be accepted.
The lowest or any tender not necessarily accepted.
Drawings and specifications may be viewed at the following location:
Amalgamated Construction Association — Victoria, B.C.
Amalgamated Construction Association — Vancouver, B.C.
Tenders must be made out on the forms supplied by the Architect, and addressed to the undersigned, and delivered to the offices of the Board not later than 4:00 p.m., Friday, March 21st, 1975.
Miss M. Rudge, Secretary-treasurer,
Board of School Trustees,
School District No. 62 (Sooke),
2227 Sooke Road, Victoria, B.C

LUNDS
926 FORT ST.
AUCTION
TODAY 1:30 P.M.
VIEW FROM 8 A.M.
TO SALETIME
ESTATE CAR
1969 BUICK LE SABRE
25,000 MILES.
FURNISHINGS
FOR ALL ROOMS
TABLE SAW,
GARDEN FURNITURE
CHEST DEEP FREEZE
OAK FURNITURE,
RUGS
WARDROBE
TREADLE SEWING
MACHINES
LUNDS AUCTIONEERS & APPRAISERS PHONE 386-3308

KILSHAWS
1115 FORT ST.
384-6441
AUCTION
FRI.—7 P.M.
NEW AND USED
CHESTER STES.
B/R FURNITURE
D/F TABLE AND 4 CHAIRS
TURN OF THE CENTURY CARVED WALNUT SIDEBOARD
Bookcase-Secretaire
ART NOUVEAU BOWL
INDIAN BASKETS
AND DRUM
AS NEW
10x14 B.I. CPT
LGE. AMT.
WALL-WALL CPT
ELECTROLUX
CARPET SHAMPOOER
OAK CARVED ARMCHAIR
REVOLVING BOOKCASE
CHINA CABINETS
DINETTE STES.
APPLIANCES
SELF-CLEANING RANGE
CHINA-GLASSWARE
ORNAMENTS
CASH BUYS
OR APPRAISALS
FOR ANY PURPOSE
CALL
KILSHAWS
384-6441

Traffic death hike 'alarming'

Venereal disease incidence termed 'epidemic' in report

By FRED CURRIE
Colonist Correspondent

NANAIMO — The incidence of venereal disease in the central Vancouver Island health unit area has been termed "an epidemic" by health unit director Dr. Peter Reynolds.

In his annual report to the health unit board, Reynolds said the number of cases of gonorrhea increased to 435 cases in 1974, from 375 the previous year, and from only 213 cases in 1970. However, the number of cases of syphilis decreased to 25 from 29 in the last two years. There were 14 cases in 1970.

Reynolds said education, early detection and good reporting are essential, "if we are to successfully combat the current epidemic."

He said the booklet Rhythm and Blues, published jointly by the B.C. education and health departments, "is a good book to be used in the field of education," and has received full endorsement by the staff and board of the health unit.

Reynolds has also called for a public outcry against what he termed the "alarming increase" in traffic deaths in the last two years.

His report shows there were 31 traffic deaths in the region in 1972, and an increase of nearly 100 per cent — to 60 deaths in 1974.

He said, however, that during 1974 some steps, such as reduced highway speed limits, stiffer penalties for driving offences — particularly impaired driving, have been taken which, he hopes, will serve to "curb this needless carnage on our highways."

However, traffic was not the chief cause of death in the district. The director said there were 1,000 deaths in all, and the principal causes were heart disease and cancer. More than 68 per cent of the deaths involved persons over 60 years of age.

At the same time, there were 1,780 births, an increase of 25 over 1973.

But all was not bad in Reynolds' report.

The home care project, introduced in January last year, saves the taxpayers of the district thousands of dollars and made hundreds of bed-days available in acute care facilities at Nanaimo hospital, the report says.

Under the plan, certain patients are discharged from hospital earlier than they would have been normally, and receive nursing care in their homes.

The number of patients who participated in the program during in 1974 was 241 but, Reynolds, said, the program accounted for 5,166 patient-days, a saving of 2,483 hospital days. The cost was a per diem rate of $17 for the program, against $71 per diem in hospital.

Reynolds also reported that there were no confirmed cases of rabies during 1974. Among several possible cases. It is the first rabies-free year during the six years Reynolds has headed the unit.

The central Vancouver Island Health Unit covers the area approximately equal to the Cowichan, Nanaimo and Alberni-Cloyuquot regional districts.

Ucluelet-Port Albion link

Work starts on new road

PORT ALBERNI — Alberni MLA Bob Skelly said this week that construction has started on a new road linking the town of Ucluelet with Port Albion and the Indian Reserve at Ucluelet East.

The road will have major grading, culvert. Bridge work will start as soon as weather permits. The project is slated for completion in late 1975.

The job will cost $200,000. The road will be gravel-surfaced at this stage, but eventually paved.

The road will remove private traffic, school buses from logging roads, and provide the residents on the east side of the Ucluelet Inlet with faster and safer access to the town, Skelly said.

□

COURTENAY — Meals for prisoners lodged in the cells at the RCMP detachment here last month cost $357.50 — a record amount for one month, city council was told this week.

The information was contained in the monthly police report, which also says that 222 complaints were received during January. These included 23 accidents, seven liquor cases and four stolen bicycles.

There were 15 complaints involving wilful damage, 10 break-ins, 22 thefts, five assaults and five incidents involving the Narcotics Act.

□

PORT ALBERNI — The largest amount of construction expenditure in the education department will go to the Port Alberni and Mission school districts.

Additions to Port Alberni's E. J. Dunn junior high school, including a laboratory and shop, will cost $510,000.

□

COURTENAY — One person was killed and 31 persons were injured in 103 accidents investigated during January by Courtenay RCMP in which damages totalled $91,395.

Driving on the wrong side of the road caused 51 accidents. Ten accidents were caused through defective vehicles, said Cpl. Kenneth Osmond.

Failing to yield the right-of-way and driving without due care and attention were also listed as prime causes of accidents.

□

COWICHAN LAKE — Cowichan Lake Lions Club will receive its club charter at the charter presentation banquet March 15 at Centennial Hall.

The new club sponsored by the Duncan club installed Robert deLisser as president, Ron Tapley, first vice-president; Milton Hill, secretary; Perry McCulloch, treasurer; Percy Norton, tail-twister; Herbert Davenport, lion tamer, and Roger Hamilton, Jim Colwell, Larry Bailey, Ted Forrest as directors.

Guest speaker and past Lions international director R. W. Dennis, Coeur d'Alene, Idaho, will welcome the new club into lionism.

Regular dinner meetings will be second and fourth Wednesdays of each month at Riverside Inn at 6:30 p.m. The next meeting is Feb. 26.

□

PORT ALBERNI — Two local teenage ballet dancers have won the chance to attend a special Easter instructional course in Vancouver, sponsored by the Vancouver Ballet Society.

Gail Stephen and Mary Bracht, both pupils at the Pat Cummings School of Dance, were chosen out of 20 dancers from B.C., but outside the metropolitan Vancouver area, to receive the free instruction.

The seminar will be conducted by Frank Borman, a ballet master from the Royal Winnipeg Ballet.

□

COURTENAY — Five members of the Joy Woodrow Dance group have been chosen to be part of the famous Military Tattoo being staged this summer in Ottawa.

Heather Gordon, Joanne Standeven, Teresa Olive, Heather and Sheila Rogers, all members of the senior dance class, will join others to form one of the three sets. Two sets will come from Victoria and the rest from the lower mainland.

More than 100 B.C. highland dancers and three pipe bands will be spending the next four months rehearsing for the events in Ottawa.

The Courtenay—Campbell River group will be making one trip each month to work out at Simon Fraser University.

A number of fund-raising projects are planned to assist the group in meeting expenses of the trip.

□

LADYSMITH — Council voted this week to establish a fact-finding police committee to deal with the area's juvenile delinquency problems.

The committee will be composed of members of the council, the RCMP, officers from the probation service and vice principals or school instructors.

The push for a committee came after Ladysmith aldermen recently attended a meeting of the Association of Vancouver Island Municipalities in Duncan where they were encouraged by the B.C. Police Commission to set up such committees.

□

COURTENAY — Grants totalling $58,177 have been awarded to several local groups under the British Columbia Cultural Fund. The organizations are:

Comox Community Arts Society, Central Island Arts Alliance, Courtenay Youth Music Society, Mount Waddington Regional Arts Council and the Campbell River Community Arts Council.

Dozen riders subpoenaed

BALTIMORE (AP)— Twelve jockeys who rode in the last race at Bowie race course Feb. 14 have been subpoenaed by a federal grand jury investigating alleged race fixing, the Baltimore Evening Sun reported Thursday.

The race was won by Mr. Ransom, a 6-to-1 shot, with Choice Rib, at 8½ to 1, second and Sealand, a 47-to-1 longshot, third.

The triple on the race paid $927.30. Veteran track observers said they would expect a finish with those odds to pay between $2,500 and $3,500 for each $3 ticket carrying the 8-12-2 combination. The low payoff indicated a lot of money was bet on the winning combination.

Rhodesia question off agenda

LAUSANNE, Switzerland (Reuter) — The executive board of the International Olympic Committee will not discuss the issue of Rhodesia's eligibility for the 1976 Games at its present session here, IOC president Lord Killanin said Thursday.

Killanin told a news conference that though the question of Rhodesia was on the agenda, the board would confine itself to taking note that a report by a fact-finding team had been sent to member associations. Discussion of the issue would not take place until the executive board's next session here in May, he said.

Dead man identified

NANAIMO — RCMP Thursday identified a Nanaimo man as the victim of a traffic accident Tuesday night.

Police said Andrew Kepes, 52, of 4 Irwin Street, was in collision with a car as he crossed Nichol Street.

Flyer souvenirs will aid cancer

PHILADELPHIA (AP) — Bernie Parent's goalie mask, Bobby Clarke's all-star jersey and a number of other Philadelphia Flyers mementoes are to be auctioned off tonight to benefit cancer research.

The mask and jersey are among the items to be sold by the National Hockey League champions at a $50 per plate dinner dance for the Institute for Medical Research of Camden, N.J. The dinner is sponsored by the wives of the Flyers players as part of their fight-for-lives program.

In addition, a high bidder at the dinner can go home with Gary Dornhoefer's elbow pads, Bill Barber's Flyers' jersey, Jim Watson's skates, the stick with which Rick MacLeish scored the winning goal in last year's Stanley Cup final, Orest Kindrachuk's helmet, Ed Van Impe's shoulder pads, or a goalie stick autographed by the players.

The Flyers also are offering three all-expense-paid trips with the team for a road game against Toronto Maple Leafs.

Former Cougar finding target

Mark Lomenda is finally starting to score regularly in the World Hockey Association.

The former Victoria Cougar scored his 13th goal Thursday, starting Chicago Cougars on the way to a 4-3 overtime victory over Toronto Toros, before 8885 ans at Maple Leaf Gardens.

The rookie right winger had managed only six goals in his first 51 games, but since being placed on a line with Francois Rochon and Gary MacGregor has scored seven goals in seven games.

Lomenda, who scored 20 goals for Victoria last season, was Chicago's third draft choice, behind MacGregor and Alain Daigle.

Chicago led, 3-1, midway through the second period, but Toronto got goals from Tony Featherstone and Vaclav Nedomansky to send the game into overtime.

Former Vancouver Canuck Rosaire Paiement gave the Cougars the win with his 18th goal at 5:42 of the 10-minute extra period.

In Thursday's other games: Baltimore Blades snapped a seven-game home-ice losing streak with a 4-3 decision over Vancouver Blazers; and San Diego Mariners defeated Quebec Nordiques, 5-2 at San Diego.

CHICAGO (4) — Mark Lomenda (13th), Brian Coates (5th), Francois Rochon (21st), Rosaire Paiement (18th). TORONTO (3) — Tom Simpson (38th), Tony Featherstone (19th), Vaclav Nedomansky (30th). Attendance: 8885.

VANCOUVER (3) — Larry Israelson (7th), Hugh Harris (24th), Claude St. Sauveur (15th). BALTIMORE (4) — Gary Veneruzzo (22nd and 23rd), Reg Thomas (4th), Alain Caron (11th). Attendance: 3164.

QUEBEC (2) — Real Cloutier (9th), Pierre Guindon (10th). SAN DIEGO (5) — Gene Peacosh (28th and 29th), Norm Ferguson (26th), Michel Rouleau (6th), Wayne Rivers (39th). Attendance: 5658.

Ex-player sues club

CLEVELAND (AP)— Former Cleveland Crusaders player Paul Andrea has sued the World Hockey Association team, seeking $45,000 for breach of contract and $25,000 in punitive damages plus an unspecified amount in compensation.

Andrea says the suit in U.S. District court stems from a three-year contract he contends he signed in 1972. Andrea played two seasons for the Crusaders but was released at the beginning of the current year.

Hockey scores

AMERICAN
Nova Scotia 4, Richmond 1.
Springfield 6, New Haven 2.
QUEBEC MAJOR JUNIOR
Quebec 5, Laval 1.
Cornwall 4, Sherbrooke 4.
ONTARIO MAJOR JUNIOR
Peterborough 1, Hamilton 1.
Sudbury 3, St. Catharines 2.
ONTARIO SENIOR
Whitby 9, Napanee 3.

Probe election reform—Bennett

The Canadian Press

Opposition Leader William Bennett called Thursday for the establishment of a royal commission to deal with election reform in the province.

Responding to the throne speech in the Legislature, Bennett told a news conference he would like to see a commission study the redistribution of electoral boundaries, alternative voting methods, and government participation in election campaigns.

Premier Barrett has promised a new provincial elections act this session, which he said will emphasize election financing and disclosure.

But "we need the advice of the public at large," Bennett said, adding that the commission could also assess the best methods of setting limits on campaign contributions.

Goodwill dock to receive items

Goodwill Enterprises for the Handicapped will begin a new service Saturday in an attempt to decrease damage to articles which are donated and left in or near deposit booths.

The new service will be an unloading dock at the Bay Street plant, at the side of the building just off Wilson, which will be open Saturday mornings from 9:30 until 1 p.m. with an attendant on duty to help unload large articles.

In the past, according to community relations officer Alec Reid, items such as furniture, appliances and general household items have been left outside Goodwill booths in parking lots and have been damaged by vandals.

Reid hopes this new idea will encourage people not to leave valuable items outside booths and thereby diminish theft and vandalism.

Reid added that Goodwill Enterprises has a special need for mechanical items such as bicycles and has very low stocks of large materials.

"All we ask is that items be re-usable or repairable and not include such unsaleable articles as outsize ranges or car parts. We need items that will let us keep on with various programs for the handicapped."

Draft dodger gets 3 years

SAN ANTONIO, Tex. (UPI) — An Austin resident who refused President Ford's amnesty program for draft dodgers has been sentenced to three years in prison.

Deaths blamed on freak storm

KUALA LUMPUR (UPI) — Five persons were crushed to death and several others injured by trees uprooted in a freak hailstorm.

Sales slump layoff cause

BIENNE, Switzerland (AP) — The Bulova Watch Co.'s Swiss subsidiary announced that it is firing 215 of its 1,285 employees because its sales are down.

the Bay

SALE

VERY-FAMOUS-MAKER SWEATERS

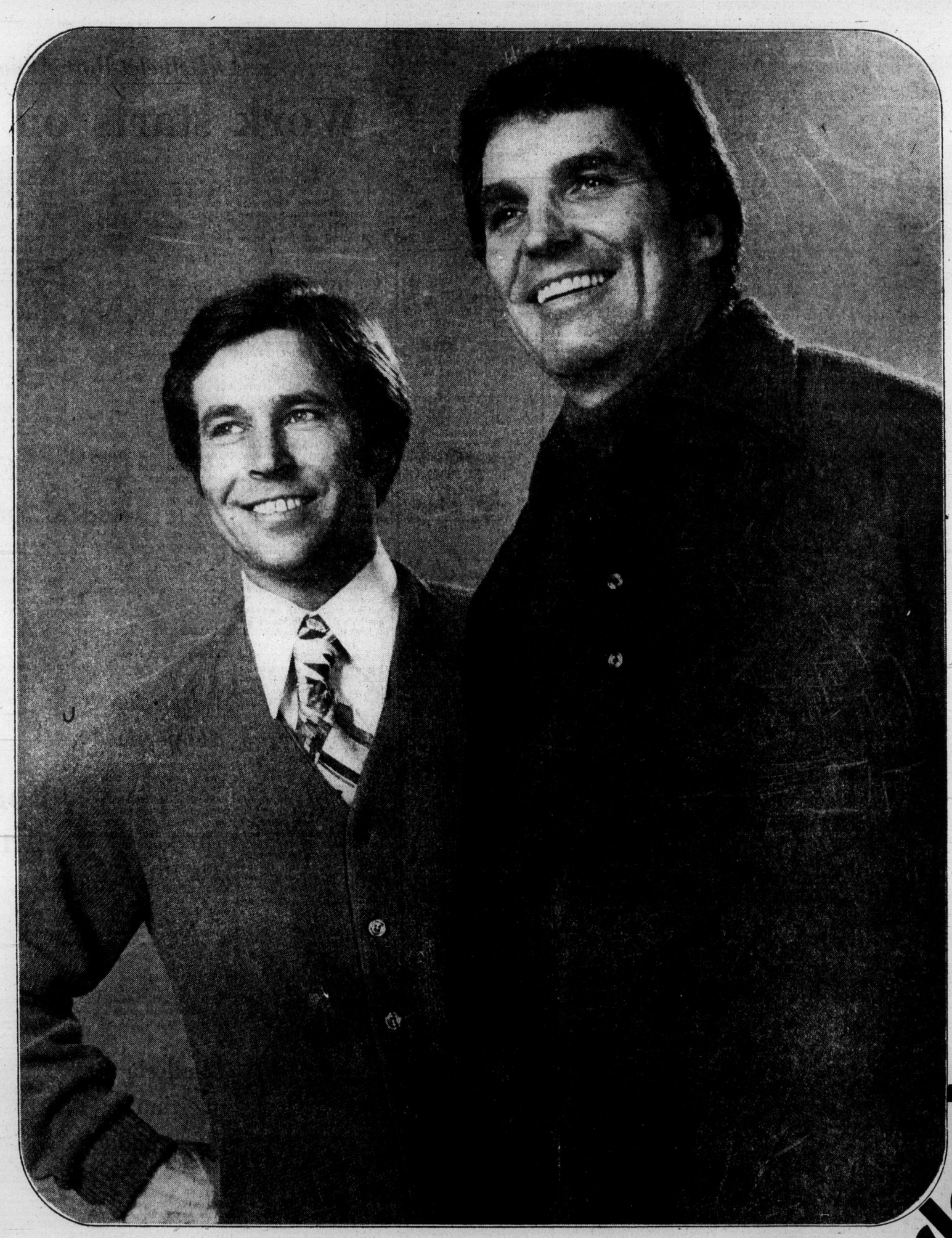

Did we make a deal on sweaters! We did.

V-necks, crew necks, turtle necks, cardigans and pull-the-wool overs. In plains, fancies and neat novelty knits. Stacks and stacks of very-famous-maker sweaters knitted up in wool/acrylics and washable acrylics. At rush-right-down prices. Buy two. Heck, buy a few. S.M.L.XL. **Sale price,**

6.99 to 12.49

Mansland Sweaters, Downtown Vancouver (main floor), Lougheed, Richmond, Surrey, Champlain

PERSONAL SHOPPING ONLY

Friday Shoppers' Nonsuch Buffet

FIREPOT FEATURE

Chicken Fricasee

with potatoes and peas, choice of Jello, pudding or ice cream; tea, coffee or a regular beverage.

per person, per plate, ... 1.49

Served 'til 8 p.m. Friday in the Nonsuch Buffet, downstairs

mansland

Where competitive prices are a policy, not just a promise.

DAILY STORE HOURS 9:30 A.M. TO 5:30 P.M. THURSDAY AND FRIDAY TO 9:30 P.M.
PHONE 385-1311. FREE CUSTOMER PARKING

Hudson's Bay Company

Island
Ph. 746-6181
Duncan Financial Centre
435 Trunk Road

The Daily Colonist.

Vancouver Island's Leading Newspaper Since 1858

Cloudy, high 45
★ ★ ★
Weather Details On Page 2

No. 60 – 117th Year | VICTORIA, BRITISH COLUMBIA, FRIDAY, FEBRUARY 21, 1975 | ★★★ | ★★★ | 15 CENTS DAILY 20 CENTS SUNDAY

Ex-chiefs deny secret Hydro group

Government will investigate 'fund-juggling'

Robert Williams
. . . reports today

Resources Minister Robert Williams disclosed Thursday that a secret committee of B.C. Hydro deliberately juggled funds over a two - year period to hide the true cost of Columbia River power projects.

He promised to name the committee members and to table the minutes of their secret meetings today.

Williams dropped his bombshell in the Legislature 24 hours after Allan Williams (L—West Vancouver-Howe Sound) asked if such a secret committee existed and if the minister would make an investigation.

Williams said Wednesday he was unaware of the committee but promised to investigate.

In the middle of the oral question period Thursday, Williams rose quietly to report: "There was a secret committee made up of senior Hydro officials within Hydro which re-allocated costs regarding the Columbia River Treaty."

He said he would review the matter further and added that "the names and all information should be tabled, but I'm not ready yet."

In Vancouver, Dr. Gordon Shrum, former co-chairman of B.C. Hydro under the Social Credit government, denied Williams' charges.

"I never heard of any such committee and I don't believe that any such committee ever existed," Shrum said.

"There wasn't anything in Hydro," he said. "If there was anything in Victoria I know nothing about it."

And in Victoria, Dr. Hugh Keenleyside, former Hydro co-chairman with Shrum, said there was "no secret committee of any kind."

Keenleyside said he wouldn't comment further until he had seen what Williams said.

However, he noted there were a "dozen" Hydro committees involved in the project.

Williams declined to give a figure on the amounts of money re-assigned to other government departments to hide the Columbia costs, but said it would be much more than "the $17 million re-allocated to water resources. That $17 million was simply the water resources section of the refunnelling of the costs."

Progressive Conservation leader Scott Wallace (Oak Bay) called the disclosures "devastating."

"If the preliminary reports on this secret committee are true, this has to be a devastating indictment and a re-

Continued on Page 2

Shrum
. . . 'I know nothing'

Keenleyside
. . . 'no committee'

Princess likely under B.C. flag

The Princess Marguerite may soon be sailing again between Victoria and Seattle — under the provincial flag.

There are indications the B.C. government soon may conclude a deal with Canadian Pacific and its real estate arm, Marathon Realty, for the purchase of the vessel and Marathon's 10-acre parcel of land at Victoria's Inner Harbor.

Doug Aitken, general manager of Marathon Realty, said in an interview from Vancouver Thursday that negotiations with the government are "going very well."

He wouldn't discuss details "because I don't think negotiations should be carried on in the press."

But he did say he will meet with government officials again some time next week.

"The negotiations are held on a rather technical level right now, but hopefully we can conclude the deal very soon," he said.

Transport Minister Robert Strachan has refused to comment on the negotiations, but a week ago he said the government was looking at all aspects of operating the ferry service, and a decision would be made within two weeks.

Purchase of the 10-acre property would be vital because it accommodates the docking facilities.

Two years ago, the city of Victoria began negotiating with Marathon for the purchase of the property and, at one point, agreement was almost reached on the basis of a purchase price of $1.2 million.

Then the provincial government stepped in and negotiated for the purchase of the property.

Meanwhile, the price has increased by 100 per cent, according to some estimates.

Sea-Vic Co. Ltd., a private company which for months has been organizing to purchase the Princess Marguerite, can only sit by helplessly, waiting for the province to make its move.

Sea-Vic is a partnership of 12 Seattle and Victoria businessmen, formed to re-establish ferry service between the two cities.

"No one has been available to us," Capt. Ron Mullins of Seattle, organizer of Sea-Vic,

Continued on Page 2

— Colonist photo by Alex Barta

Kids 'n' Kids

Kids love kids, and two baby goats born Valentine's Day are delight of young owners John and Leslie Paxton, aged 8 and 10 respectively. Children of Mr. and Mrs. John Paxton, 4496 Markham in Saanich, they are members of Saanich 4-H Goat and Fodder Club. Two white-faced kids are of Toggenberg breed.

Better off, says Turner

Dipping dollar shows 'strength'

OTTAWA (CP) — The decline of the Canadian dollar on foreign exchange markets demonstrates the strength of this country's economy, not weakness, says Finance Minister John Turner.

The Canadian dollar, which had been riding marginally ahead of the U.S. dollar for more than a year, slipped last week to just below parity.

In New York Thursday, for example, 99 and 22-25th cents (U.S.) would buy a Canadian dollar. Expressed another way, it cost $1 plus 3-25ths of a cent Canadian to buy a U.S. dollar on foreign exchange markets.

In the Commons Thursday, Jack Horner (PC-Crowfoot) suggested the slip in exchange value means "the world has lost confidence in the Canadian economy" and therefore in the buying power of the dollar.

Turner disagreed. He attributed the dollar's decline to Canada's deficit in trade and other financial transactions with other countries.

The deficit has developed because Canada is buying more from abroad than it is selling to foreign buyers.

The fact that Canadians can afford to buy imports, while foreign buyers are spending less on Canadian goods, demonstrates that Canada is better off than other countries, Turner argued.

Export slump, inflation scare traders

TORONTO (CP)—For the first time in more than a year, the Canadian dollar has been worth less in foreign exchange markets than the United States dollar, despite the sharp drop in the value of U.S. currency in relation to major European currencies.

Exchange market specialists expect that this currency level of par or just below par with the U.S. dollar will continue throughout 1975.

Ten months ago the Canadian dollar traded at a premium of more than four cents to the U.S. dollar and reached a 16-year high of 104.36 cents U.S. in the third week of April, 1974.

By the turn of this year, the Canadian dollar had fallen below the 101-cent mark.

At the beginning of this month, the spot price fell to below par for the first time in 14 months.

Howere, at noon Thursday, the value of the Canadian dollar had risen slightly above the U.S. dollar.

One reason given for the movements was that international money traders had become suspicious of U.S. and Canadian currencies when central banking authorities pumped money into the system to combat economic hard times.

Short-term interest rates began tumbling in North America that lessened the incentive to place money in the United States or in Canada. There was also uneasiness about the effect on the North American economy of high rates of inflation.

The greater weakness in Canada's currency is also related to a heavier dependence on export trade. Slumping prices of many natural resource products, coupled with a major slowdown in automotive trade, are expected to contribute to a $4-billion deficit in Canada's balance of international payments this year.

So far, there has been little sign of any massive effort by the Bank of Canada to halt or even slow the decline of the Canadian dollar.

When a country's currency rises in value against that of its foreign customers, its exports automatically cost more and its imports less. The reverse is true when the currency's value falls.

Canadian exports are already faltering under the impact of a deepening U.S. economic recession. The actual volumes shipped are down, and the prices for some natural resource exports are down even more.

Particularly, the slump in the auto industry is biting into

Continued on Page 2

Chlorine gas threat 'appears to be over'

The threat of deadly chlorine gas escaping from four rail cars believed sunk in Malaspina Strait appears to be over.

"The real danger has passed," Des Allard, of the federal transport department, said Thursday.

Allard said there had been no reports of sightings of yellow gas above the water surface by aircraft and vessels which began searching the area after a barge carrying the rail cars overturned early Wednesday.

Liquid chlorine turns into gas in waters of less than 231 feet in depth and escapes to the surface.

Allard said there are now no plans to evacuate the 1,100 residents of nearby Texada Island because of the threat of chlorine gas blowing over the mining community.

Elizabeth McKay, a store clerk in Vananda, said Thursday no one on the island seemed "panicky" about the possibility of the gas escaping.

"People in the area are used to this kind of thing happening," said Rev. Mervyn Bowden, a United Church clergyman.

He added: "There's always marine accidents and people just wait for the outcome."

The Victoria-based environment department vessel Vector was expected to search overnight Thursday a four-mile stretch of water between Cape Cockburn, on Nelson Island, and Northeast Point on Texada Island.

The 123-foot vessel is equipped with sounding equipment and a magnetometer for locating metal objects below the surface. Three Esquimalt-based destroyers are in a position to assist in the search.

Allard said a decision on whether to try to salvage the tanks would only be made when they are found.

"If they are in very deep water, it may be better to leave them," he said.

The double-sheathed, steel-sided cars may begin to erode

Continued on Page 2

MLAs buzz off

A faulty sound system caused the Legislature to adjourn just after 4 p.m. Thursday, barely two hours after the house sat.

Opposition Leader William Bennett was just getting into his reply to the throne speech when adjournment came.

Almost from the start of his speech, the sound system emitted hums and buzzes and it was difficult to hear him. Several times he stopped, adjusted his microphone and then continued.

Finally, Speaker Gordon Dowding suggested the house recess for five minutes while the system was repaired. The five minutes stretched into almost an hour. When members went back around 4 p.m. Dowding said repairs could take all night. The House will resume sitting at 10 a.m. today.

Bilingualism: $200 million

OTTAWA (CP) — The federal government's bilingualism program will cost about $200 million in fiscal year 1975-76, according to main estimates tabled in the Commons this week.

The similar expenditures in the current fiscal year, ending March 31, are forecasted to cost close to $175 million.

Tories, newest polls wild about Thatcher

LONDON (UPI) — The Conservative party resoundingly confirmed Margaret Thatcher as its national leader Thursday in a ceremony warmed by the results of a poll that indicated it had taken over as Britain's most popular political party.

More than 600 Conservative members of Parliament, lords and ladies and rank-and-file members gathered at a London hotel for the routine confirmation procedure.

A Gallup poll published by the Daily Telegraph gave the Conservatives a 4-per-cent lead over Labor in a survey of British voters. The same poll a month ago gave labor a 14½-per-cent lead.

Conservative party lawmakers selected Mrs. Thatcher nine days ago as leader, making her the first woman in Britain to hold the position of party chief.

Thursday afternoon's assembly at the Europa Hotel greeted her with thunderous applause and unanimous confirmation.

Rogers Pass closed down

VANCOUVER (CP) — A spokesman for the provincial highways department said Thursday the Rogers Pass section of Trans-Canada Highway is closed indefinitely because of snow, ice and the danger of landslides.

Rocket-satellite destroyed

$30 million writeoff

CAPE CANAVERAL, Fla. (UPI) — An Atlas Centaur rocket carrying the seventh Intelsat IV communications satellite into orbit hurtled out of control moments after launch Thursday night and space agency authorities destroyed the $30 million mission in a ball of fire over the Atlantic Ocean.

Henry Slone, project manager of Atlas Centaur, said the malfunctions on the craft began two minutes and 20 seconds after the 6:35 p.m. lift-off.

"It appears everything was normal up to the booster cut-off," Slone said. Then, he said, "several things went wrong" with the rocket which caused it to tumble wildly out of control.

Slone said when it became apparent the tumbling could not be corrected and the mission was lost, the air force range safety officer destroyed the rocket for safety reasons. He said every rocket contains destruction charges which can be triggered in the event it goes out of control.

The remains of the rocket and the communications satellite tumbled into the Atlantic after the explosion. Cape officials said the debris fell into the ocean about 500 miles downrange from the Cape at a point north and east of the Bahamas.

Inside Today

Nixon prepares for first party
—Names in News, 2

Irish leader slain in Belfast
—Page 3

Labor criticism called constructive
—Page 12

Storm in France over Portals
—Page 14

Background	5
Bridge	21
Classified	19-28
Comics	18
Crossword	22
Entertainment	12, 13
Family	17
Finance	6, 7
Marine Calendar	12
Names in the News	2
Provincial Court	16
Sports	8-11
Television	20

ANDY CAPP

gorde hunter

I'D BE frankly surprised if you couldn't buy a new (or used) automobile cheaper in Vancouver than here on our Island. Extra shipping charges plus the fact Vancouver dealers obviously buy in much greater quantity, which surely gives them some sort of price break from the manufacturer.

And I would be just as surprised if anybody went shopping for a new auto with the idea of paying the listed sticker price. Dicker is the name of the game, my friends, dicker. If that list price says four grand, then you offer $3,500 and see what happens. It can become a very tenuous contest, a battle of wills, but a good shopper will get the car of his choice for something less than that listed price.

IT'S A GAME, a ritual and the dealer, more often than not, is prepared to play the game. It is no different, really, than the game union-management plays. We demand 40 per cent, hoping to get 22 per cent.

There is another factor weighed by the automobile buyer — service. He knows that by purchasing a new car from a dealer in Vancouver, his warranty will still be honored by the comparable dealer here in Victoria. But he also knows that the pure service isn't likely to be as good. Stands to reason, human nature sort of thing. So in the long run he is further ahead buying locally.

YES, I think new car prices are too high any place in Canada, any place in the United States. U.A.W. demands have caused a fair piece of the high price and so have the pollution devices that have yet to prove that they are significantly reducing the amount of pollution going into our air.

In Canada we have the wet end of the stick because of our Liberal government's deal with the auto manufacturers. You might recall the 17 per cent tariff was removed a few years back, which should have meant we would be buying at the same price as our U.S. neighbors.

SUCH a happy ending was not to be. The federal government instead, turned that 17 per cent back to the big auto manufacturers in order for them to build the industry in Canada. In other words, they were using OUR money to finance GM, Ford, Chrysler and American.

Just recently the head of the Canadian wing of the U.A.W. said he would storm Ottawa with all 150,000 members of his union in an effort to force the government into the same price structure as the United States. I wish them the best of good luck. It might be enough to stir a little action on a problem that has plagued Canadians for more model years than enough . . .

□

I STAND second in line to no man in my admiration of police forces. My record in their support is impeccable. They need all the backing they can get from all citizens.

I was therefore saddened to hear of the action of the Esquimalt Police Force in this outside, inside worker's hassle. They did not want to answer telephones, or act as radio dispatchers because those jobs are normally done by the locked-out CUPE workers. They are doing these tasks, but only under protest.

Now how in the name of goodness could they possibly conduct their policing duties without answering telephones or using the dispatch radio?

Seems to me they are carrying this bit about one union not doing anything that would harm another union's bargaining activities just a mite too far. Such an attitude merely adds up to public ransom because the public is, as usual, the unwitting pawn and dammitall, the public, just as a recent letter-writer to this paper stated, should have some rights too.

Same argument holds true in that power outage out Sidney way. The electrical linesmen had a beef with Hydro management, which is their absolute right.

HOWEVER, when that right interferes with the normal living routine of citizens in no way connected with the dispute, when it creates hardship for the innocents, then that right is no right at all. The old saying about a person's right to throw a punch stops at the end of the other person's nose.

Third parties get hurt, tough luck. Well, it's long past time for those third party rights to be given the proper and lawful respect. The rights of the INDIVIDUALS must take precedence over the rights of the individual and any governing body that can't understand this, is in dire need of brain transplant.

From Page 1

Hydro

minder of the depths to which Social Credit would sink in a desperate attempt to cover up the Columbia River bungles," Wallace said.

Liberal leader David Anderson (Victoria) said the existence of a secret committee to re-assign Columbia costs "is something we suspected a long time ago, namely that to trim the costs of the Columbia in public there was manipulation and concealment."

Anderson said that as long as there were crown corporations deeply involved in government policies the danger of such manipulation existed.

"I am not saying that situation exists right now," Anderson said. "But when you have things like Plateau Mills and CanCel the same danger is there and it's a great danger."

Plateau and CanCel are both government-owned forestry concerns.

Outside the Legislature, Williams said he would review the reports he now had with Premier Barrett and "once I have done that, I would like to put the matter back in the House itself. But a secret committee did exist within B.C. Hydro to work on the question of re-allocating costs of the Columbia River Treaty separate from the costs picture for the Columbia Treaty projects."

The minister said several government departments were involved and the amounts involved will "prove considerable."

Social Credit leader William Bennett (South Okanagan), whose father W. A. C. Bennett was premier at the time of the alleged secret committee meetings, said he had no knowledge of a special committee assigned to covering up Columbia costs. He appeared unperturbed by the charges.

Social Credit adviser Dan Campbell, a cabinet minister at the time the committee was supposed to be holding its regular meetings, also denied any knowledge of the committee's existence.

Said Tory Wallace: "It looks as though we may have our own Watergate."

NAMES in the NEWS

Nixon ready for party

PALM DESERT, Calif. — Former president **Richard Nixon** was relaxing in the desert sun Thursday and looking forward to his first social event since his resignation last Aug. 9 — a party Saturday night.

Nixon and his wife drove here from their home in San Clemente for a stay at the estate of **Walter Annenberg**, former U.S. ambassador to Great Britain, who will play host to the party. The party was described as a "reunion with old and good friends."

Among those reported on the guest list were **Bob** and **Dolores Hope**, **Frank Sinatra**, former California Governor **Ronald Reagan** and his wife **Nancy**, **Leonard Firestone** and his wife, and **John Swearingen**, chairman of the board of Standard Oil of Indiana.

□

HONOLULU — Little **Heidi Biggs**, who is on a dream vacation to Hawaii while dying of cancer, became so ill Thursday all her activities had to be cancelled and a doctor called to her bedside. The 14-year-old youngster who has been riding horses, swimming and shopping, although doctors had not expected she would live through Christmas, was confined to her 16th-floor hotel room, overlooking Waikiki Beach. Heidi's longtime wish of a vacation in Hawaii was sponsored by a Canadian businessman, who raised $2,400 so she and her mother, **Mrs. Lucille Biggs**, could visit Honolulu before Heide dies.

Elizabeth
. . . knights cricketer

□

BRIDGETOWN, Barbados — **Queen Elizabeth** ended a two-day visit to Barbados by knighting a West Indian cricket star before a crowd of 50,000 at a racetrack here. **Garfield (Garry) Sobers**, 38, became **Sir Garfield St. Auberon Sobers** as the queen laid the dubbing sword on both his shoulders.

□

PLACERVILLE, Calif. — **Herbert Gibboney** wanted to sell an eye to pay for his wife's medical care. Now she has cancer, and he says he would give his life to make her well again. Gibboney learned this week that his wife had extensive abdominal cancer. "Neither one of us has a fear of death, but she's going to be hard to give up if the good Lord wants her," he said. "I wish I could change places with her."

□

LONDON — **Dorothy Ebright** of San Diego, Calif., decided she rather liked the look of that Rolls-Royce, so she told **Henry Nathan**: "I'll have that one. And that one. And those two over there, and. . . ." Nathan's bonanza came when Mrs. Ebright, a former concert pianist, strolled into his Crickelwood showroom. She bought seven used Rolls-Royces and two Bentleys on the spot and paid Nathan $92,000 cash.

SEATTLE — Seattle apartment owner Mrs. **L. C. Peterson** has been ordered by the state human rights commission to pay a black, **Robert E. Lee**, $1,000 for discriminating against him. The monetary award was one of the largest known under state laws against discrimination in real estate transactions.

□

NEW DELHI — **Prince Charles** has arrived here for a two-day visit to India on his way to Nepal where he will represent his mother, **Queen Elizabeth**, at the coronation of **King Birendra.**

□

WINNIPEG — Manitoba Progressive Conservative leader **Sidney Spivak** fired his deputy leader **Harry Enns for** "openly and publicly fostering dissension with the party."

□

SAKKARA, Egypt — **Horemheb, King Tutankhamen's** great general who later became pharaoh himself, was probably a fat man with a large hooked nose and double chin, according to a slab freshly dug from his early tomb. Other remarkable bas-reliefs, which a joint British-Dutch archeological team has unearthed on this dusty plain south of Cairo, show him idealistically as a youthful man, kneeling to the gods, being courted by priests, leading large armies and receiving high honors from the king.

Chlorine gas threat 'over'

From Page 1

with time, Allard said, but leakage would likely be at such a slow rate that the chlorine would form a solution with the sea water and eventually disperse.

University of Victoria marine ecologist Derek Ellis agreed that a slow leak would cause "relatively little damage" to more than the ocean floor in the immediate area of the tanks.

Allard said if the tanks were found in shallow water they would be checked, either by divers or underwater cameras, for damage.

If necessary, Allard said, a two-man Pisces submarine would be flown in from Halifax to check the tanks.

The four rail cars snapped their chains and sank when a barge carrying them overturned.

The tugboat, Chieftain III, owned by Kingcome Navigation, a division of MacMillan Bloedel Ltd., was hauling the barge carrying the liquid chlorine from Squamish to a company plant in Powell River, when the mishap occurred.

The barge was also carrying liquid caustic which began leaking when it capsized.

Allard said the tug and barge are now in Jervis Inlet where the barge will be righted and the leaking stopped.

Maverick Market
Esquimalt at Head
Shopper's Special
ROASTING CHICKEN
UTILITY LB. ..... 75¢
FEB. 20 - 22 ONLY

Princess negotiations

From Page 1

said Thursday of his attempts to discuss the ferry service with provincial officials.

Although Sea-Vic has the money to buy the ferry, the purchase has been stalled until the company is assured of dock space in the Inner Harbor. And as long as the provincial government holds the option to buy or lease the dock space in question, Sea-Vic can do nothing.

Sea-Vic's option to buy the ferry runs out Feb. 28, the day after the province's option on the property ends.

As to the possibility of provincial purchase of the ferry, Mullins said: "If they feel they can do the job better, then they're very welcome to it."

But there is not "a healthy environment for private investment," he added.

CROSS-CANADA VALUES AT
Firestone STORES
2882 DOUGLAS ST. 385-1404

BIG BATTERY POWER!
LIFETIME SUPREME
$38.95 SPP22FC
$45.50 SP24C/SP24F
GUARANTEED AS LONG AS YOU KEEP YOUR CAR!
360

Dollar to stay down

From Page 1

export earnings of Ontario's car and parts manufacturers.

On the other side of the ledger, however, Canadian imports were expected to retain more strength than exports.

This pattern had already begun to show in 1974 when Canada's surplus on merchandise trade fell below $500-million from about $2-billion the previous year.

The trade surplus should be smaller in 1975, and some economists say Canada may record its first merchandise trade deficit in 15 years.

Most experts believe that capital will flow into Canada in sufficient quantities to off set the payments deficit.

Douglas Peters, vice-president and chief economist of the Toronto Dominion Bank, says it should be "fairly easy" to get a substantial amount of long-term capital inflows.

"There have been some pretty large flows already as a result of provincial government and agency bojrowings, some from the Middle East but most from New York. This is only a prelude."

Peters says the short-term capital flows will be more of a problem. "But I think we shall continue to see some. The U.S. banks have a lot of money and need places to put it."

F. M. Hatt, president of E. M. Saunders Ltd., of Toronto, says he sees the Bank of Canada's reluctance to reduce its key loan rate on last-resort credit for the chartered banks as an official move to push Canadian interest rates back up a bit.

"The United States, seeking to bolster its own exports, cannot be too happy to see the currency of its main trading partner falling even faster than its own."

Hatt said that because of Canada's delay in putting up the domestic price of oil to the world level, the economy developed a lag of four or five months behind the United States.

"During this period we just sucked in imports, taking on a lot of inventory of multi-national corporations that they were only too happy to unload. It is no wonder the Canadian dollar came down with a rush."

Richard Redler, economic adviser at Credit Suisse Canada Ltd. of Monreal, who expects a large inflow of foreign capital to more than offset the payments deficit, says "the weakest phase of the Canadi an dollar should be in the early months of the year."

Housewife faces Nazi charges

DUESSELDORF, West Germany (UPI) — Public prosecutors have formally indicted a former New York housewife on Nazi war crimes charges, a state courthouse spokesman said Thursday. Hermine Braunsteiner Ryan, deported from New York in 1973, was one of about 10 persons indicted Wednesday on war crimes charges, the spokesman said.

French tests underground

PARIS (UPI) — Defence Minister Yvon Bourges says all future French nuclear tests will be held underground. He said in a radio interview that President Valery Giscard d'Estaing made the decision after his election last year. The last atmospheric test was held last summer at Mururoa Atoll, 800 miles southeast of Tahiti.

Your good health

By G. C. Thosteson, M.D.

Dear Doctor: At what age do you suggest a child be spanked? In other words, how old should a child be to understand the meaning of a scolding or a light slap on the bottom or hand?—**J.B.**

The age of four is usually considered the age at which a child understands the meaning of a scolding. But there is no particular age for spanking — if it has to be done at all. You might be surprised to know the number of children who are raised without the need for spanking.

On this question, there are no hard and fast guidelines. Much depends on the temperament of the parent and the child's response to discipline.

For a serious misdemeanor such as running into the street, playing with matches, or committing some act that is truly destructive or harmful to the child or to others, spanking may be in order. But it must follow immediately upon the offence to be meaningful. Don't wait till daddy comes home several hours later.

Dear Dr. Thosteson: Where should a person go to find the answer to a very bad case of halitosis?

My dentist advises my mouth and gums are all right. Sometime ago I had my nose and throat checked and the doctor said I had post-nasal drip.

I'm 42, and this odor problem is discouraging. It's not my imagination either, and it's pretty tough when even your relatives draw away. What kind of a doctor should I go to find the root of the problem and how to treat it? — Mrs. T.G.

You were on the right track when you went to the eye, nose, and throat specialist, but I wonder if your examination included a check of your sinuses? They can become infected and be the source of chronic bad breath.

I assume your tonsils, if they have not been removed, also got a clean bill. They can be a source also, as can adenoids or some lung disorder.

On the other hand, many little, seemingly harmless factors can when put together bring bad mouth odor — smoking, irregular teeth which harbor bits of food for greath lengths of time, spicy foods, or just plain careless hygiene.

Dental floss has cleared up more cases of bad breath than whole shelves full of washes, etc.

From your letter, it seems that imagination is not playing a part in your problem, but it often does. I get many letters from persons complaining about bad breath, but I honestly can't tell you the last time I ran into a person with offensive mouth odor.

CMHC reduces mortgage rate

OTTAWA (UPI) — The Central Mortgage and Housing Corp. announced Thursday a reduction in mortgage interest rates from 10¾ per cent to 10 per cent. It was the second reduction within a month. Urban Affairs Minister Barney Danson announced Jan. 23 a ½-per-cent rate drop from 11¼ per cent.

Heavy rains hit Israel

ELIAT, Israel (UPI) — Heavy rains which hit Israel Thursday dumped more rain on this Red Sea port in six hours than in an entire average year, causing flooding that isolated the town.

The Weather

FEB. 21, 1975

Gale warning ended for Juan de Fuca Strait; Cloudy with occasional light rain by evening; Winds increasing easterly. Thursday's precipitation .14 inch; sunshine 10 hours, 12 minutes. Recorded high and low at Victoria, 44 and 30. Today's forecast high and low, 45 and 30. Today's sunrise 7:12, sunset 5:44; moonrise 12:47 p.m., moonset few showers.

East coast of Vancouver Island — Gale warning continued; cloudy with rain beginning by evening; winds increasing southeasterly, gusty in the afternoon. Thursday's precipitation .03 inch. Recorded high and low at Nanaimo, 44 and 30. Forecast high and low, 45 and 28. Saturday outlook: A few showers.

West Coast of Vancouver Island — Gale warning continued for adjacent waters; overcast with light rain; winds gusty in exposed areas. Forecast high and low at Tofino, 45 and 32. Saturday outlook: A few showers.

North Coast — Gale warning continued; cloudy with showers. Highs near 40, lows in 30s. Saturday outlook: Showers.

Extended Outlook, Sunday through Tuesday — Occasional rain Sunday with clearing trend Monday and Tuesday. Highs into 50s, lows in 30s.

READINGS

	Max.	Min.	Prcp.
St. John's	31	18	.02
Halifax	32	30	—
Fredericton	32	24	—
Charlottetown	28	19	—
Montreal	33	23	—
Ottawa	33	25	.01
Toronto	34	28	—
North Bay	29	21	—
Thunder Bay	46	8	—
Kenora	35	10	—
Churchill	4	1	—
The Pas	30	8	—
Winnipeg	25	9	—
Brandon	31	—2	—
Regina	34	12	Trace
Saskatoon	25	10	—
Prince Albert	28	—3	—
N. Battleford	33	5	—
Swift Current	36	25	—
Medicine Hat	30	25	.01
Lethbridge	37	25	.37
Calgary	30	23	.01
Edmonton	29	18	.07
Cranbrook	33	26	.12
Castlegar	36	29	.48
Penticton	38	29	.11
Revelstoke	33	26	.22
Princeton	33	21	.12
Vancouver	43	34	.02
Prince Rupert	35	29	.51
Comox	43	29	—
Prince George	33	14	.01
Kamloops	37	27	.21
Dawson City	7	—12	.03
Whitehorse	30	14	—
Fort St. John	28	18	—
Yellowknife	8	2	.15
Inuvik	—10	—17	.03
Seattle	43	33	.84
Spokane	30	25	.17
Portland	46	32	.25
San Francisco	54	43	.03
Phoenix	67	38	—
Las Vegas	64	37	—
Chicago	40	23	—
New York	38	22	—
Miami	84	72	—

TIDES AT VICTORIA HARBOR

	Time H.M.	Ht. Ft.	Time H.M.	Ht. Ft.	Time H.M.	Ht. Ft.	Time H.M.	Ht. Ft.
21	01.30	7.7	03.45	8.2	08.20	9.4	17.40	2.2
22	03.45	8.2	05.15	8.3	09.15	9.4	18.25	1.9
23	03.50	8.2	05.55	8.0	10.50	9.3	19.05	1.7
24	03.55	8.1	06.55	7.4	12.10	9.2	19.50	1.9
25	03.15	8.2	08.00	6.6	13.30	8.9	20.40	2.3
26	03.20	8.4	08.50	5.7	14.30	8.6	21.10	3.0
27	03.45	8.7	10.00	4.7	15.40	8.1	21.55	3.9
28	04.30	8.9	10.45	3.9	16.40	7.6	22.30	4.8

TIDES AT SOOKE HARBOR

	Time H.M.	Ht. Ft.	Time H.M.	Ht. Ft.	Time H.M.	Ht. Ft.	Time H.M.	Ht. Ft.
21	01.45	7.1	08.05	9.7	17.10	2.9		
22	00.30	7.2	03.00	7.2	09.10	9.9	18.00	2.6
23	00.55	7.5	04.05	7.0	10.25	10.1	18.40	2.3
24	01.15	7.8	05.40	6.5	11.30	10.0	19.25	2.3
25	01.45	8.1	07.00	5.8	12.40	9.9	19.55	2.5
26	02.10	8.5	07.55	5.0	13.35	9.4	20.30	2.9
27	02.45	8.8	08.55	4.3	14.35	8.8	21.05	3.6
28	03.20	9.0	09.50	3.7	15.40	8.1	21.50	4.3

TIDES AT FULFORD HARBOUR

	Time H.M.	Ht. Ft.	Time H.M.	Ht. Ft.	Time H.M.	Ht. Ft.	Time H.M.	Ht. Ft.
21	03.20	10.1	06.20	9.8	10.30	10.5	19.05	2.2
22	03.50	10.5	08.00	9.6	11.45	10.4	19.55	1.8
23	04.15	10.8	09.00	9.1	13.00	10.3	20.50	1.7
24	04.35	11.0	09.35	8.3	14.20	10.3	21.40	1.8
25	05.05	11.2	10.20	7.3	15.40	10.2	22.20	2.4
26	05.25	11.3	11.05	6.2	16.45	10.0	23.05	3.2
27	05.50	11.4	11.55	5.0	17.45	9.9	23.50	4.2
28	06.25	11.4	12.40	4.1	19.05	9.7		

Fine ski touring clothing and equipment . . .

ABC Recreational Equipment
VICTORIA: 564 YATES ST. 384-6522
VANCOUVER: 557 RICHARDS ST., (2nd) 687-7885 and 1822 WEST 4th AVE. 731-4018
Down filled gear, backpacks, XC skiing, snowshoes, quality tents and boots

nothing deep-cleans like Gregg's dry-sudsing!
EST. 1920
NO SOAP USED
LET US RESTORE THE BEAUTY OF RUGS and CARPETS
Make an appointment before March 1, 1975, for your Spring and Summer wall-to-wall carpet cleaning, and after we've restored the beauty of the carpets in your home, we'll do the outside windows for not a penny extra. Hurry and call right away!

SPRING SPECIAL! we'll do your exterior WINDOWS at no extra charge when you have living, dining, and hall carpets cleaned by us
479-1688
3932 Douglas Street
MAINTENANCE • CLEANING • REPAIRS

Last quarter of 1974

Corporation profits reduced

OTTAWA (CP) — Corporation profits were down 1.4 per cent on average during the fourth quarter of 1974 compared with the same period a year earlier, Statistics Canada reported Thursday.

Profits of 13 of the 25 industry groups were lower, 11 were higher and one was unchanged. Textile, rubber and wood products industries were hit hardest while the best gains were in chemicals and pulp and paper.

All but two industry groups — textiles and wood industries — had higher sales but the increases in sales include higher prices.

Mining and oil industry profits were down 13.6 per cent while the value of sales rose 12.5 per cent.

Manufacturing profits dropped 1.3 per cent and the value of sales was up 17 per cent.

Service company profits were up 7.9 per cent on a sales increase of 18.9 per cent.

Profits and sales for the 25 industry groups in the fourth quarter, with changes from a year earlier, were as follows.

Metal mines: profit, $208 million, down 19 per cent; sales, $1.402 billion, up seven per cent.

Mineral fuels: profit, $160 million, down 11 per cent; sales, $1.166 million, up 30 per cent.

Other mining: profit, $63 million, down 13 per cent; sales, $505 million, up 15 per cent.

Food and beverage industries: profit, $87 million, down 39 per cent; sales, $4.2 billion, up 15 per cent.

Textile industries: profit, $30 million, down 44 per cent; sales $1.36 billion, down one per cent.

Wood industries: profit, $6 million, down 89 per cent; sales, $832 million, down 12 per cent.

Pulp, paper and allied industries: profit, $180 million, up 75 per cent; sales, $2,042 billion, up 24 per cent.

Printing, publishing and allied industries: profit, $43 million, up five per cent; sales $739 million, up 18 per cent.

Primary metal industries: profit, $133 million, up 20 per cent; sales, $1.657 billion, up 20 per cent.

Metal fabricating industries: profit, $69 million, no change; sales, $1.566 billion, up 16 per cent.

Machinery industries: profit, $57 million, up 19 per cent; sales, $1.08 billion, up 19 per cent.

Transportation equipment industries: profit, $81 million, down 22 per cent; sales, $3.767 billion, up 18 per cent.

Electrical products industries: profit, $70 million, up eight per cent; sales $1.506 billion, up 19 per cent.

Non-metallic mineral products industries: profits, $45 million, up seven per cent; sales $726 million, up 16 per cent.

Petroleum and coal products industries: profits, $197 million, down eight per cent; sales, $2.559 billion, up 34 per cent.

Chemical and chemical products industries:, profit, $114 million, up 81 per cent; sales, $1.48 billion, up 32 per cent.

Miscellaneous manufacturing industries: profits, $54 million, down four per cent; sales, $907 million, up five per cent.

Transportation services: Profits, $137 million, up 16 per cent; sales, $1.883 billion, up 16 per cent.

Storage: profits, $11 million, up 10 per cent; sales, $368 million, up 101 per cent.

Communication: profits, $67 million, down 17 per cent; sales, $564 million, up 15 per cent.

Electric power, gas and water utilities: profits, $37 million, down eight per cent; sales, $379 million, up 21 per cent.

Wholesale trade: profits, $230 million, up 19 per cent; sales, $9.494 billion, up 20 per cent.

Retail trade: profits, $146 million, up 10 per cent; sales, $8.114 billion, up 16 per cent.

Community, business and personal service industries: profits, $67 million, down three per cent; sales, $1.721 billion, up 21 per cent.

DOUGLAS REALTY
ICBC
AUTOPLAN
385-8784
12 Centennial Sq.

Image 'unwarranted'

VANCOUVER (CP) — William Hamilton, president of the Employers' Council of British Columbia, said Wednesday businessmen have an undeservedly bad reputation.

Hamilton told a Club Managers of America convention that business has its "bad apples," but "the cynical assumptions widely entertained about business behavior are fundamentally unwarranted."

He quoted from a United States survey indicating six out of 10 people questioned believe business cheats, deceives and fosters selfish and materialistic values.

A principal reason for this attitude, Hamilton said, is that the offenders are tried in public, while members of professions are policed by their associations.

"The business community has no such shield," he said. "A myriad of government commissions and enquiries, many of which start from the preconceived and often erroneous assumption that the party is guilty and all that is needed is final proof, are constantly examining business activity."

ALUMINUM
SIDING
AND SOFFIT
WESCRAFT
Manufacturing Ltd.
2614 Bridge St. 385-1478

Can IDB help you?

one of our representatives will be in the following areas:

February 26th Esquimalt— Larry Vincent
February 27th Sidney— Fred Zantvoort
February 28th Sooke — Sooke Motel Peter Mason

If you would like our representative to call and discuss your requirements please telephone 385-3375 for an appointment.

If you require financing to start, modernize or expand your business and are unable to obtain it elsewhere on reasonable terms and conditions, perhaps IDB can help you.

idb INDUSTRIAL DEVELOPMENT BANK

777 Broughton Street Phone 385-3375

Decision expected in March on bank

VANCOUVER (CP) The general manager of the British Columbia Central Credit Union says the government is expected to decide within the next three weeks which of four alternatives it will support for a new financial institution.

George May said the alternatives, each of which involve the credit union movement, are a merchant bank, government takeover of a trust company, a treasury branch system or an entirely new type of institution.

May said a decision will be made after technical studies are completed in the middle of March.

He said the government and credit union movement will be partners in the new plan.

"There will definitely be no takeover of the credit unions by the government, as some people have suggested."

May said Premier Barrett approached the credit union about establishing a provincial financial institution after his election nearly three years ago.

Last October, May said, the government and the B.C. Central Credit Union were examining the idea of a jointly sponsored merchant bank to present a more people-oriented alternative to present banking systems. The bank would offer low-interest loans and mortgages.

Frank Trebell, president of Yorkshire Trust Co., said Thursday no negotiations had taken place or were planned for the government to take over his company as a means to setting up its new financial institution.

"As we're the only B.C. trust company and have a pretty good track record, I suppose it wasn't illogical to think that the provincial government would consider taking us over," Trebell said.

"But there are no negotiations along these lines now and there never were any."

May said a government financial institution could provide low-interest loans and mortgages and still be economically viable.

"Such low-interest mortgages would be subsidized by profits from the institution's other operations. Also, subsidized mortgage assistance now being provided by the government would simply be channelled through the new

REGISTERED MEDICAL TECHNOLOGIST

in active Laboratory serving a 430-bed acute general hospital. Attractive working conditions and excellent fringe benefits.

Apply to:
Personnel Department,
Victoria General Hospital,
831 Collinson Street,
Victoria, B.C.,
V8V 3B6.

Car sales boom in Red nations

From AP

While the industrialized Western world wallows in a flood of unsold automobiles, the Communist nations are tooling up to build and sell more cars than ever in 1975.

In Czechoslovakia, more than 100,000 persons are on a waiting list for 1975 model cars — mostly Soviet and Czech models. Car sales are expected to be up 20,000 to 170,000.

Expansion of production of the Czech Skoda car that costs between $4,500 and $5,000, is planned.

Deliveries of cars to Soviet citizens is expected to reach 700,000 this year compared with 125,000 sold in the U.S.S.R. four years ago. That compares with 895,000 cars sold in the United States in 1915.

The big Fiat plant in the Soviet Union is expected to reach its 660,000 car annual capacity this year, officials said. Production of Soviet autos in 1974 was 1.2 million, up from 916,000 in 1973.

Car production lagged last year in most of the major industrial nations, with sales off more than 20 per cent in Britain and France, 13 per cent in Japan, long a growth market.

Sales in the U.S. were down 24 per cent last year.

In East Germany, auto exports to Western nations are expected to decline this year because of the worldwide car sales malaise. The Trabant model car retails in East Germany for $3,530.

A new car plant is being built in Poland where 40,000 cars were imported last year from other Communist countries when production of 133,000 Polski cars sold out at home.

The Persian Gulf nations forecast a 20-per-cent increase in car sales this year. An assembly plant in Lebanon making Fiats turns out 1,000 cars a month and can't meet demand.

Import sales of luxury cars and compact models are booming, but the market is limited. In Saudi Arabia, for example, sales are expected to be up 20 per cent, but with a population of just eight million, it cannot be considered a major export market.

Throughout the Communist nations and in the Middle East, bad roads and a shortage of service facilities and parts serve to limit an auto boom.

With its large operations in the Soviet Union and Poland, Fiat is knee-deep in ventures with the Communist nations.

Fiat President Giovanni Agnelli says there is little room for sales growth in Western Europe, Japan or the U.S. But there was good potential for increasing sales in Latin America and the non-industrialized nations.

But General Motors, Ford and Chrysler have signed export agreements estimated at $150 million to provide cars and trucks to Cuba through their Argentina subsidiaries in the next three years.

GM Argentina has linked a $20 million contract with Cuba to sell the Communist nation 6,000 taxicabs by 1977.

GM, which has an Opel assembly plant in Iran, has announced plans to build an assembly plant in Saudi Arabia, and Ford Motor Co. is known to have held discussions with Egyptian officials concerning production operations there.

General Motors began discussions last year with the Soviet Union concerning a possible role for the U.S. auto giant in developing a large truck production unit in Siberia.

However, in Syria, the Communist government severely limits auto imports, and authorities impounded 30,000 new cars which had been spirited into the nation from Lebanon where they were stolen last year.

Montreal

CLOSING AVERAGES

65	Industrials	188.54	+1.34
13	Utilities	139.82	+0.27
7	Banks	256.73	+5.23
8	Papers	105.33	+1.05
85	Composite	186.05	+1.49

Volume 799,264

ACTIVE STOCKS

Vol.		Close	Chge.
40419	Candn Pacific	16 7/8	+ 1/8
11909	Royal Bk	31 5/8	+ 1/8
11612	Imperial Oil A	27 7/8	+ 3/8
10892	Price	13 1/4	— 1/4
9800	Cda Cement	9 7/8	— 3/8
	Mines and Oils		
52500	Silver Stack	.80	+ .05
50000	Belleterre	.91	+ .03
35000	Commander	.50	+ .02
25400	Lynx Cda Expl	.80	+ .05
20200	Royalagassiz	.75	+ .10

Dividends

Cockfield Brown and Co. Ltd., 12.5 cents payable March 27; record March 11; xd March 7.

Crown Zellerbach and Co. Ltd., class A, 30 cents payable March 26; record March 7; xd March 5.

Dominion Lime Ltd., 15 cents payable April 1; record March 14; xd March 12.

Genstar Ltd., 30 cents payable March 27; record March 3; Feb. 27.

DISTRICT OF PORT HARDY
MUNICIPAL ENGINEER

The District of Port Hardy, on Northern Vancouver Island, requires a Municipal Engineer

Applicants should have a minimum of five years experience in the municipal field, and be registered or eligible for registration with the society of professional engineers of B.C

The successful applicant will be required to handle the design and supervision of municipal projects will also act as building inspector as needed. Some drafting of plans is also required

Salary is negotiable

Applications with resumes will be received by the undersigned up to February 28, 1975 at 5:00 p.m.

DON JONES.
Administrator.
District of Port Hardy,
Box 68,
Port Hardy, B.C
V0N 2P0

OPEN HOUSE
Thursday, Friday and Saturday
1:00 to 3:30 P.M.
6782 WENDONNA PLACE — BRENTWOOD
ONLY $49,900!!

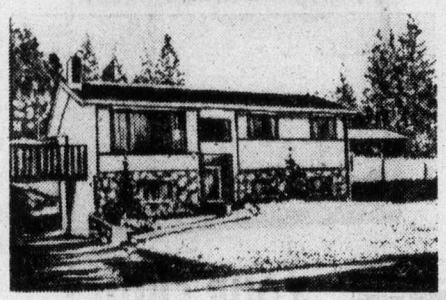

Attractive contemporary 'yearling'. Three bedrooms, 1½ baths. "L" living room with fireplace. Sundeck over carport. Fenced back garden. Quiet new area near Butchart Gardens. Underground wiring. Vendor transferred, price slashed for quick sale.

LOUISE SHERWOOD
656-4634, or
PACIFIC STRATA
SERVICES LTD.
386-2437

Production cut

SANTIAGO (Reuter)—Chile and the three other main copper-producing countries Peru, Zambia and Zaire—plan to cut production by five per cent starting March 1, Chile's Mines Minister Agustin Toro Davila said Thursday.

Gen. Toro Davila said the production cut agreement was reached in principle during a meeting last month in Paris of the Intergovernmental Committee of Copper Exporting Countries (CIPEC).

The four countries, which are grouped in CIPEC, cut their production by 10 per cent last December in an attempt to prevent a fall in copper prices.

OPEN HOUSE
FRI. and SAT. 1:30—4:00 P.M.
WATERFRONT

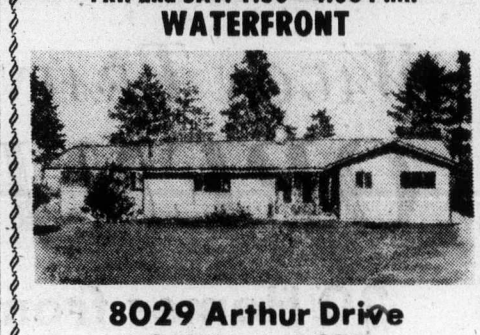

8029 Arthur Drive
OVER ½ ACRE

Brand new, no-step bungalow of 1900 sq. ft. in popular Turgoose Point area. Large living room with feature wall and massive floor-to-ceiling fireplace of cut rock, spacious dining room, family room with brick barbecue, lovely kitchen with seaview. 3 Bedrooms, 2½ baths, shake roof, 2-car garage. Reduced to $99,900.

FOR SALE
Royal Trust
THE SIGN THAT SELLS

PETER TER VEER
384-8001 or Res. 479-1588
The Royal Trust Co.

Winton House
1792 ROCKLAND
2-Bedroom Condominium Suites

Offering All the Advantages of:
- Prestige Location
- Bus service at door
- Close to shops
- Pleasant garden views
- View Mt. Tolmie and Mt. Doug

- 6 Different floor plans
- Breakfast areas in kitchens
- 1½ or 2 full bathrooms
- Extra bright suites
- Large Balconies

Choose from 14
Exceptionally Large Corner Suites
— An Outstanding Value —
Floor Areas of 1070 to 1400 square feet
Priced from $37,500 to $47,500

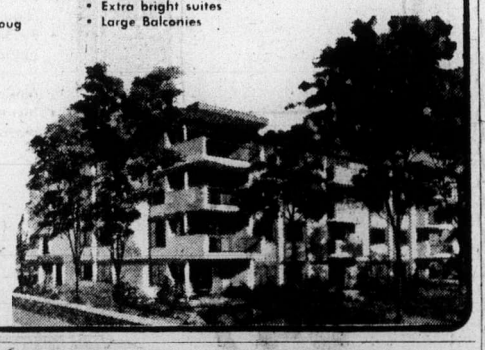

OPEN DAILY
1 P.M.—5 P.M.
(Except Sunday)

WHYTE & GOWER
Oak Bay Properties Ltd.
Victoria's Leading Condominium Brokers. 2227 Oak Bay Ave., 592-2407

ALUMINUM WINDOWS REPAIRED
ALLIED GLASS
Victoria
388-5108
"Anything in Glass"

Open Saturday 9:00 to 5:00 p.m.
Your Last Chance to Renew Your Autoplan

Autoplan

Renew Your Coverage at Bayshore — You'll Enjoy
"FREE" Underground Parking
"FREE" Licence and Insurance Wallet
"FREE" Advice on your Autoplan insurance coverage
"NEW" Licence plates issued if required

Post Dated Cheques Accepted

Bayshore INSURANCE AGENCIES LTD.
1006 FORT STREET 382-7203

INSURANCE PROGRAMMED TODAY WITH TOMORROW IN MIND
LIFE-ANNUITIES AND GENERAL INSURANCE

REAL ESTATE APPRAISALS AND CONSULTATIONS

At Roberts Investments & Management Ltd. we advise daily on a multitude of problems relating to land and property. From, say, the valuation of a residential, commercial or investment property, to a feasibility study for a new development or subdivision. We'll provide the knowledge you need to make a sound decision.

HAROLD V. W. GROOS, F.R.I., R.I. (B.C.) 388-6691

RIM ROBERTS INVESTMENTS & MANAGEMENT LTD.

Real Estate · Mortgages · Management

702-1175 DOUGLAS · PH 388-6691

Shorewood House
562 RITHET STREET

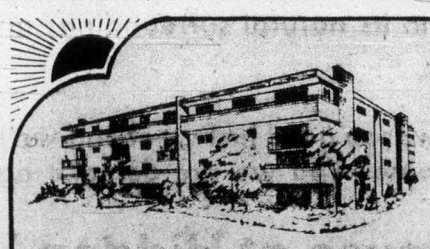

Added conveniences around every corner! Featuring 2 bedrooms, 2 baths, spacious kitchen with 5 appliances. En suite laundry and extra storage. Fireplaces, large covered balcony, Sauna, recreation lounge. A quality built condominium with your privacy, comfort and enjoyment in mind. Just a few steps from Dallas road waterfront and parks.
$42,500 - $50,000

OPEN DAILY 1:30 - 4:00 P.M. (Except Sunday)

OAKDENE
710 LAMPSON STREET

Charming old brick exterior and well planned interiors. 2 bedrooms, 1½ baths, carpeted kitchen with ample storage, large private balcony. Recreation room and hobby work bench. A world of your own in a location handy to shops and park. Clare Brock 598-3321 or 592-2173.

$30,900 - $35,900

"the professional people"
JACK MEARS
OAK BAY REALTY LTD.
Coast to Coast Real Estate Service
2194 Oak Bay Avenue 598-3321
3618 Shelbourne 598-3344

Cricket test ends in draw

KARACHI (AP)—The first five-day cricket test between Pakistan and the West Indies ended at Lahore Thursday in a draw.

The visitors needed 347 runs Thursday morning, last day of test, but at close of play, they could show only 258 for the loss of four wickets.

The score was: Pakistan first innings 199, second innings 373 for seven declared; West Indies first innings 214, second innings 258 for four wickets.

Kinalmeaky earns shot at Santa Anita Derby

ARCADIA, Calif. (UPI) Jockey Bill Shoemaker drove Kinalmeaky to a narrow victory in the featured $35,000 Santa Catalina Stakes at Santa Anita Thursday.

Kinalmeaky, giving the veteran Shoemaker his eighth stakes win of the meeting, outran pacesetting Looks Impressive in the stretch and withstood a late bid by Rock Of Ages to win by a head.

Looks Impressive finished a nose behind second-place Rock Of Ages. Avatar was fourth.

Kinalmeaky earned $22,400 and paid $8.60, $4.20 and $3. Rock Of Ages returned $5 and $3.60 and Looks Impressive paid $4 to show.

The win gives the three-year-old Kinalmeaky a shot at the $100,000-added Santa Anita Derby March 29.

First Race — $7,500 claiming, three-year-old fillies, one mile:
With A Rose
(Hawley) $14.00 $6.60 $4.20
Red Streaker (Travers) 20.40 11.40
Fleet Curragh (Lambert) 7.40
Also ran: Sleeptalker, Coffee'n, With Devotion, Cremelo, Stratford Court, Maureen J, Iva Liberty. Time: 1:39 3-5.

Second Race — $7,000 claiming, three-year-old colts and geldings, six furlongs:
Glint In His Eye
(Hawley) $20.40 $8.80 $5.20
Lucky Sully (Shoemaker) 7.00 5.00
Double Surface (Harris) 13.00
Also ran: Great Vision, Faraway East, Zio Leo, Proper Speed, Xunlot, Power Groove, Early Cotton. Time: 1:10 2-5.
Daily Duble paid: $97.40.

Third Race — $5,000 claiming, three-year-old maiden fillies, six and one half furlongs:
Ferdon Daisy
(Rosales) $6.80 $4.20 $3.60
On Restriction (O. Ramirez) 7.00 5.00
Trialogue (R. Ramirez) 6.80
Also ran: Desire To Fire, Freedom Lass, Quested Spirit, Uncertain Spirit, Foolforallseasons, Driftwood Miss, Prometedora. Time: 1:19 1-5.

Fourth Race — $5,500 claiming, three-year-old maiden colts and geldings, one and one-sixteenth miles:
Regondino
(Hawley) $16.00 $7.00 $4.20
Crown Valley (Lambert) 6.40 3.60
Y Not (Pincay) 3.00
Also ran: Total Credit, Pickle Pie, Wahoo, Misthercompletely, Bold Tactician, Wild Echo, Old Trigger, I'll Be Lucky, Glassglow. Time: 1:45 1-5.

Fifth Race — $12,000 allowance, four-year-olds and up, fillies and mares, one and one-sixteenth miles:
Juturna
(Vasquez) $20.20 $8.40 $5.00
Admirability (Travers) 10.00 6.40
Westgate Affair (Shoemaker) 9.20
Also ran: Pine Top, Sand Tart, Try For Mink, Lilda, Nashville Trucker, Turnabuck, Carpintera, Pink Castle. Time: 1:44 2-5.
Exacta paid: $433.50.

Sixth Race — $11,000, four-year-olds and up, six and one-half furlongs:
Doc Simon
(Hawley) $3.80 $3.00 $2.40
Hail And Farewell
(Teieira) 8.00 4.20
Gentleman Thief (Campas) 3.80
Also ran: Nice Gift, Plivo, Jacango, El Rojo Diablo. Time: 1:16.

Seventh Race — $9,000 allowance, four-year-olds and up, six furlongs:
Black Edward
(Teieira) $6.80 $3.20 $2.40
Mint Canyon (Pincay) 3.20 2.40
Dancing Tom (Hawley) 3.00
Also ran: Exploring, Battle Dancer, Magnesia, Rebel Promise, Guarani, Affections Object, Kuripena. Time: 1:09 4-5.
Exacta paid: $44.00.

Eighth Race — $30,000 Santa Catalina Stakes, three-year-olds, one and one-sixteenth miles:
Kinalmeaky
(Shoemaker) $8.60 $4.20 $3.00
Rock Of Ages (Hawley) 5.00 3.60
Looks Impressive (Pincay) 4.00
Also ran: Holiday Hollywood, Fair And Square, Avatar, Unchallenged, Lucky Limey, Tumeko, Pisistrato. Time: 1:42 4-5.

Ninth Race — $8,500 claiming, four-year-olds and up, fillies and mares, one mile:
Courageous Thing
(Pincay) $10.20 $7.20 $5.20
Sweet And Sinful
(Lambert) 16.20 11.20
Tobins Love (Toro) 8.20
Also ran: Dallas Miss, Miss Charlene, Tres Grls, Colorado Queen, Wistfully, Araceles, D, Diane's Dream. Time: 1:37 2-5.
Exacta paid: $425.00.
Attendance: 21,700. Mutuel handle: $2,751,136.

Entries

FIRST RACE — $6,000 claiming, four-year-olds and up, fillies and mares, seven furlongs:
Lilac Bouquet (J. Teieira) 115
Calico Cat (J. Vasquez) 116
x-Deck Folly (W. Travers) 110
x-Make An Offer (J. Felton) 109
Ronnie S. (W. Shoemaker) 115
Zubrovka (M. Hamilton) 113
Slippery Ann (F. Mena) 116
Cactus Leaves (A. Diaz) 114
Sunksilter (L. Pincay) 115
Happy To Go (F. Olivares) 114
Malicious Peg (S. Hawley) 116
Hanawa (A. Santiago) 116
x-Treasure Run (O. Ramirez) 108
Theresa D. (D. Pierce) 116
Lucky Account (R. Rosales) 116
x-My Balcony (M. Calderon) 110

SECOND RACE — $5,500 claiming, three-year olds, colts and geldings, six furlongs:
x-Sir Bagel (W. Travers) 117
Sagacity (R. Campas) 114
Narrow Way (S. Hawley) 116
x-Sweep Hand (O. Ramirez) 111
Vukoy (L. Pincay) 119
Bay Whisk (J. Lambert) 116
Steady Teddy (J. Teieira) 116
Great Wall (W. Shoemaker) 116
Chocolate Face (A. Diaz) 116
Mr. E. B. (E. Belmonte) 114
Somo (F. Mena) 116
Sea Vikings (W. Harris) 119
x-Harbor Lights (W. Travers) 109
Berts Gem (W. Harris) 115
a-Windwhirl (J. Vasquez) 116
a-Hasty Intent (J. Vasquez) 114
a—coupled.

THIRD RACE — $5,000 claiming, three-year-old mares, colts and geldings, six furlongs:
Eaves Boy (T. Walski) 118
Warrings Pride (F. Mena) 118
Trade Secret (W. Harris) 118
Northern Fighter (R. Campas) 118
B. J. Firsch (F. Olivares) 118
Brother Adam (S. Hawley) 118
Baron Frederic (H. Grant) 118
x-Je Tadore (O. Ramirez) 118
His Policy (A. Diaz) 118
x-Operto (W. Travers) 118
Formal Delivery (D. Pierce) 118
Melien (O. Aviles) 118
Star County (F. Toro) 118
Playing The Market (F. Toro) 118
Senor Bernie (F. Olivares) 118
Gem Bo Ree (L. Pincay) 118

FOURTH RACE — $5,000 claiming, three-year-old mares, colts and geldings, six furlongs:
Harry Own (F. Olivares) 118
Combat Devil (P. Jackson) 115
Den Pasar (R. Sterling) 115
Traveling Kim (R. Ramirez) 115
Nobodysbut Me (W. Harris) 118
x-Sonita Gambler (J. Felton) 113
Ventures Gain (L. Pincay) 118
Minstrel Fame (J. Lambert) 118
Crystal Clown (F. Mena) 118
Truly Terrestoo (W. Shoemaker) 118
Mr. Mod (A. Diaz) 115
Sundae Knight (D. Pierce) 118
Brave Dave (A. Santiago) 115
Wedgewood (I. Valenzuela) 118
Silky Twist (F. Olivares) 118
a-Vou Cheval (E. Belmonte) 115
a—coupled.

FIFTH RACE — $7,000 claiming, three-year-old fillies, six furlongs.
Rebelssown (F. Toro) 118
Gladdies Dancer (J. Vasquez) 118
First Star Life (W. Shoemaker) 116
Testifying (R. Campas) 117
Sure Eagle (J. Teieira) 117
Nasrullah Lady (F. Mena) 118
Raphaelita (L. Pincay) 118
x-Tudor Rose (O. Ramirez) 111
Wilburns Wady (J. Lambert) 118
La Cadenza (D. Pierce) 116
x-Fairway Phyllis (W. Travers) 109
Elite Ms. (S. Hawley) 118
Got No Rythm (E. Belmonte) 114

SIXTH RACE — $12,000 allowance, four-year-olds, fillies and mares, six furlongs:
Outmoded (J. Lambert) 117
Spiritina (A. Diaz) 114
Sun Festival (E. Belmonte) 116
Belle Marie (W. Shoemaker) 114
x-Maid Of Ivor (W. Travers) 109
Mama Kali (J. Vasquez) 113
Stormy Session (F. Toro) 113

SEVENTH RACE — $10,000 allowance, four-year-olds and up, fillies and mares, one mile:
x-Jazz Beat (O. Ramirez) 109
x-Erins Gold (W. Travers) 116
Norio Date (A. Diaz) 114
Helen Baker (W. Harris) 115
Tavia Country (W. Shoemaker) 120
My Violet (J. Lambert) 114
Ladys Bower (D. Pierce) 115
Insallah (F. Toro) 114

EIGHTH RACE — $15,000 allowance, three-year-olds, colts and geldings, six furlongs:
Pak Quick (J. Vasquez) 117
Barbs Prince (L. Pincay) 114
Skute And Deadly (R. Campas) 122
Hunting Prince (W. Shoemaker) 114
With Dignity (E. Belmonte) 117
Guerrintado (J. Lambert) 114

NINTH RACE — $13,000 allowance, four-year-olds and up, one and one-quarter miles:
Eds Choice (M. Hamilton) 113
Most Baddad (F. Olivares) 115
Heinz (A. Santiago) 115
Warrior King (K. Skinner) 115
Tims Choice (J. Vasquez) 113
Prove It Mike (A. Diaz) 115
Bobinard (F. Mena) 118
Brush Dawn (L. Pincay) 121
Cruiser 2D (F. Toro) 121
June Dear (J. Teieira) 110
Lord Myth (J. Lambert) 115
Rex Reneged (S. Hawley) 118
Grande Chateau (D. Pierce) 121

Selections

1. Calico Cat, Deck Folly, Slippery Ann.
2. Abay Whisk, Sea Viking, Vukoy.
3. Trade Secret, Brother Adam, Star County.
4. Crystal Clown, Traveling Kim, Silky Twist.
5. Tudor Rose, Sure Eagle, Elite Ms.
6. Mama Kali, Outmoded, Sun Festival.
7. Helen Baker, Jazz Beat, My-violet.
8. Skute and Deadly, Barbs Prince, Hunting Prince.
9. Lord Myth, Brush Dawn, Heinz.
One best: Calico Cat.

Jockey's widow sues

PASADENA, Calif. (AP) The widow of jockey Alvaro Pineda, 29 killed Jan. 18 when his mount threw him against the starting gate at Santa Anita, is suing the track for $25 million.

Donna Pineda, 29, apparently turned down a settlement offered by the track before filing the suit on behalf of herself and her two children, Mathew, 3, and Charlene, 18 months.

The suit against the Los Angeles Turf Club Inc. alleges negligence in the general operation of the track at nearby Arcadia and unsafe design of the starting gate.

Mrs. Pineda's lawyer, William Scully, said the suit seeks $10 million in general damages and $15 million in punitive damages.

SURPLUS FIRE PUMP EQUIPMENT SALE
ORCHARD PARK SHOPPING CENTRE
KELOWNA, B.C.

100 H.P. Chrysler Nissan Marine Diesel Engines operating independent Byron Jackson turbine deep well fire pumps. These units are in excellent condition with only seven (7) operating hours and will be sold as is, where is, including all appurtenances at the buyers' cost for dismantling and shipping.

Equipment
Quan.
3 King Knight Control Panels — Fire pump, diesel controller DC Amps: 15 max. AC Volts: 115 Amps; 15 max.
3 Chrysler Nissan Marine Diesel Engines CN6-33 100 H.P. at 4,000 R.P.M.: operating R.P.M. 1,800 Equipped with all relevant appurtenances
3 Byron Jackson Pumps (Deep Well Turbine Pumps) Size: 12G-45STG Type: DWT Duty: 500 G.P.M. at 176' T.D.H. at 1,750 R.P.M.
3 Johnson Gear Type: VHS-R/A Gear. Frame HB40; ratio 1:1
3 Shaft Size: 1-3/16", dia. 1045 STL, W/416 S.S. SLV
3 Borg-Warner-Byron Jackson Disch. Heads 8x16½ GSR self-lubricating. Duty: 500 G.P.M. at 176' TDH at 1,750 R.P.M.
3 Bowls size: 12" Type G Stages 4"
3 Strainers; Bronze 8" type: GE Cone

A list of all pipe fitting valves and appurtenances available upon request. Mail offers to purchase to:
Attn: Gordon F. Hewitt
Marathon Realty Company Limited
2121-200 Granville Street
Vancouver, B.C. V6C 1S4
Phone 682-5226

UNIVERSITY ESTATES
AN ELEVEN-UNIT TOWNHOUSE DEVELOPMENT — 1709 McKENZIE
OPEN TO VIEW FRIDAY AND SATURDAY 1:30 TO 4 P.M.
Quality, spaciousness, attractively designed If your home takes too much of your leisure time, and you don't like apartment living, then be sure and see these!
JOHN F. COLWELL
384-8124
592-9828
Pemberton, Holmes Ltd
1000 Government Street

WAGON TRAIN HOMES LTD.
OPEN HOUSE
20 Homes from $11,500.00
All Set Up, Skirted, Landscaped
Immediate Occupancy
Never before has Victoria had such a selection of completed homes in one Park.
See each home in its natural surroundings and permanent setting.
The response was so good last weekend we inventoried more homes and we are doing it again!
Open House at Hidden Valley
Friday, Saturday and Sunday
10:00 a.m. to 6:00 P.M.
Take the Trans-Canada Highway north and turn right on Brock Avenue (one block north of Millstream). Follow Florence Lake Road to beautiful Hidden Valley. From the Clubhouse you will be given a guided tour. We invite city planners and elected representatives to view this "mini-city".
Ask us about the Neonex FACTORY BONUS PROGRAM
WAGON TRAIN HOMES LTD.

Inter-club curling on tonight

Two rinks from each of the four Greater Victoria curling clubs will begin competing tonight for the LaLacheur Trophy, emblematic of city women's curling supremacy.

The double-knockout event opens with a 6:30 draw tonight, continues with draws at noon, 4 p.m. and 8 p.m. Saturday and 4 p.m. on Sunday. If a playoff is necessary, it will be held at 8 p.m. Sunday.

All matches will be played at Victoria Curling Club.

The opening draw:

Ruth Wallin (Victoria) vs. Mary Matheson (Racquet Club); Helen Griffin (Playland) vs. Zelma Moore (Esquimalt); Barb Odeh (Racquet Club) vs. Madeline Toews (Playland); Phyllis Bird (Victoria) vs. Shirley Gray (Esquimalt).

Sixth seed pulls upset

DETROIT (AP)—Sixth-seeded Francois Durr upset third-seeded Olga Morozova of Russia, 6-2, 6-2, Thursday to move into today's semi-finals of the $75,000 Detroit stop on the women's pro tennis tour.

Miss Durr, of France, is scheduled to face second-seed Margaret Court of Great Britain in one semi-final match. The other will pit top-seed Evonne Goolagong of Australia against Czechoslovakia's Martina Navratilova.

Autoplan
INSURANCE AND LICENCE
P. R. Brown & Sons Ltd.
OPEN EVENINGS UNTIL 6:00 P.M.
SATURDAYS 9:00 A.M.—1:00 P.M. UNTIL MARCH 1st
762 Fort St. 385-3435

BOOK NOW . . .
Banquets, Receptions, Parties, etc.
from 25—1100 people
STARDUST
385-1031

• OPEN TO VIEW •
533 ATKINS
Fri., Feb. 21, Sat., Feb. 22 — 1:00 to 4:30
(Corner of Selwyn and Atkins). New home of 1,300 sq. ft., 3 bedrooms, two fireplaces, 1½ baths, plus rough-in in full basement. Large lot of 17,000 sq. ft. Buy now and choose fireplace facing and colour of carpets. Call:
598-5166 BEN PARENT 385-2861
NEWSTEAD REALTY LTD.

C-FAX 1070
STANDARD FURNITURE
WEDDING FESTIVAL
PRESENTING GREAT VALUE from ELECTROHOME

MELROSE and HILTON
20" COLOR TV
• Portable Model C20
• 20" Screen
• 100% Solid State chassis
• Fully automatic color, tint, fine tuning
• Detail Control
• Precision Inline Picture Tube
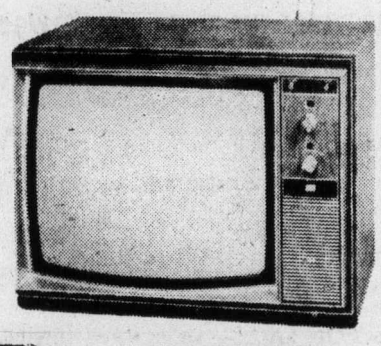
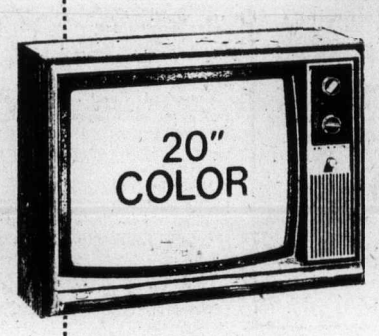

YOUR CHOICE ONLY $589 ea.

ENCORE
• Total "Solid State" Design — both chassis and tuners
• 185 square inch super-rectangular Electrobrite picture
• Remote Control — on/off, volume, channel selection
• Electromatic Operation — truly automatic color that you set once and likely will not have to adjust it again
• Instavu picture and sound in seconds
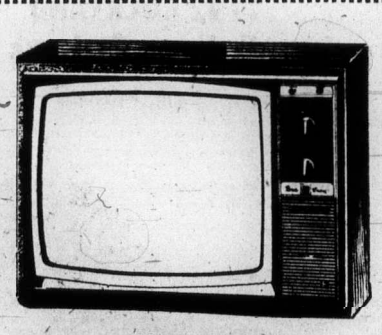

YOUR CHOICE ONLY $649

KENTON C21-311
• 20" screen
• C21 extra-high 31,000 volt Super-modular 100% Solid State chassis
• Fully automatic color, tint, fine tuning
• "Aperture" Detail Control
• Photo Eye
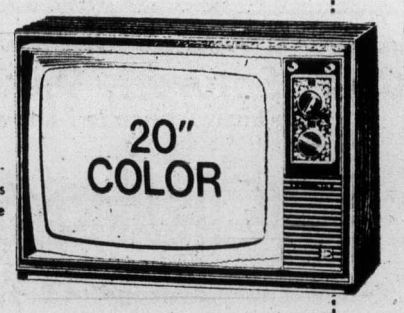

Come In and Meet the Factory Representative at Standard Friday and Saturday!
STANDARD FURNITURE
737 YATES ST. Downtown 382-5111

Montreal's answers satisfy Olympic body

AP, Reuter

LAUSANNE, Switzerland (CP) — The International Olympic Committee announced Thursday night the 1976 Summer Games will go on in Montreal as planned, with only minor modifications.

The IOC executive board spent five hours questioning the Montreal Organizing Committee about soaring costs and strikes that have set the construction program months behind schedule.

Afterwards, Lord Killanin, president of the IOC, told a news conference: "On the evidence presented to us today, and with the good will and support of the people of Quebec and Montreal, I have no doubt that the Olympic buildings will be completed in ample time . . . and the Olympic Games will open in Montreal on July 17, 1976."

Fears that the Olympics would be reduced in size, or even transferred elsewhere, were dismissed on all sides.

Montreal Mayor Jean Drapeau, the driving force behind the planning of the Games, said the city planned to finish the building of the main stadium and swimming pool on a basis of 60 working hours a week, but if the work again fell behind schedule, overtime labor could be used or extra work gangs called in.

Meanwhile, Montreal plans to save money by housing all the equestrian competitors at Bromont, 50 miles from the city, near the site of the equestrian events. Previously it was planned to house them in the main Olympic village in downtown Montreal and ferry them back and forth.

There were hints also that the IOC has doubts that the ornate translucent roof of the stadium will be finished in time for the Olympics.

Drapeau insisted "the roof will be installed in April and May, 1976."

Lord Killanin commented "a roof is not necessary for the Olympics."

The over-all budget for the Games, put at $310 million only last October, is now around $650 million — an increase of more than 100 per cent in four months.

The IOC, which has been reported deeply concerned over the sudden change in the budget figures, is to tighten its liaison with the Montreal organizing committee between now and the Games.

It plans to send a member once a month to check on progress. Killanin himself plans to go there in April.

Roger Rousseau, commissioner general of the Games, insisted there had never been any real doubts about Montreal's ability to go through with them.

"At one time we did have doubts that we would be able to stage them quite in the way we had been planning," he said. "Those doubts are now dispelled. We are back to a normal situation.

Drapeau, asked what assurance he had that there would be no more strikes which would hold up construction work, replied: "The spirit of the workers allows us to believe that there will not be any more serious strikes."

He said there had been public statements by the workers that they did not want to be held responsible for spoiling the Games and said it was a matter of pride for them that the installations should be completed on time.

B.C. collects more medals

LETHBRIDGE — British Columbia added five silver medals to its Canada Winter Games total Thursday and was assured of at least a silver medal in men's volleyball.

Three of the medals came in weightlifting, in which Quebec and Ontario added two gold medals each. Guy Greavette of New Westminster finished second to Mario Lapointe of New Brunswick in the flyweight division, Earl Farrel of Vancouver was second to Raymond Lapierre of Quebec in the bantamweight and Robert Rudek of Vancouver was second to Michel Mercier of Quebec in the featherweight division.

Jack Hirose of Richmond picked up a silver with a second-place finish to Harry Nadolny of Ontario in the 187-pound class of the judo competition, and Ed Dong of Vancouver was second in the 147-pound class.

The volleyball team, which is coached by Al Scott of Victoria and includes UVic students Warren Hamm, Wayne Ward and Tom Graham, won "B" division with a 5-0 record and advanced to the medal finals with a 15-6, 15-13 over Quebec.

B.C. will meet either Manitoba or Ontario in the battle for the gold medal today.

The women's team also finished with a 5-0 record in "B" division to qualify for the semi-finals along with Manitoba, Alberta and Quebec. B.C. meets Alberta in the semis and Manitoba plays Quebec.

B.C. scored a 7-4 victory over Yukon for its second win of the hockey competition, but with a 2-3 record missed the medal playdowns, which will include Quebec, Ontario, Nova Scotia and Alberta.

The table-tennis team, which includes Nimi Athwal of Comox, was unbeaten after four rounds of play.

B.C. added a gold medal when Martine Vicouret and Kerry Spong of North Vancouver won the figure-skating dance competition. Neil Giroday of Powell River won the silver in the men's singles.

MEDAL STANDINGS

	Gold	Silver	Bronze
Quebec	24	17	17
Ontario	16	18	13
B.C.	10	17	6
Alberta	8	13	7
Manitoba	5	12	4
N.W.T.	2	0	2
Saskatchewan	1	3	12
Newfoundland	1	1	2
New Brunswick	1	0	2
Nova Scotia	0	0	3
Yukon	0	0	0
P.E.I.	0	0	0

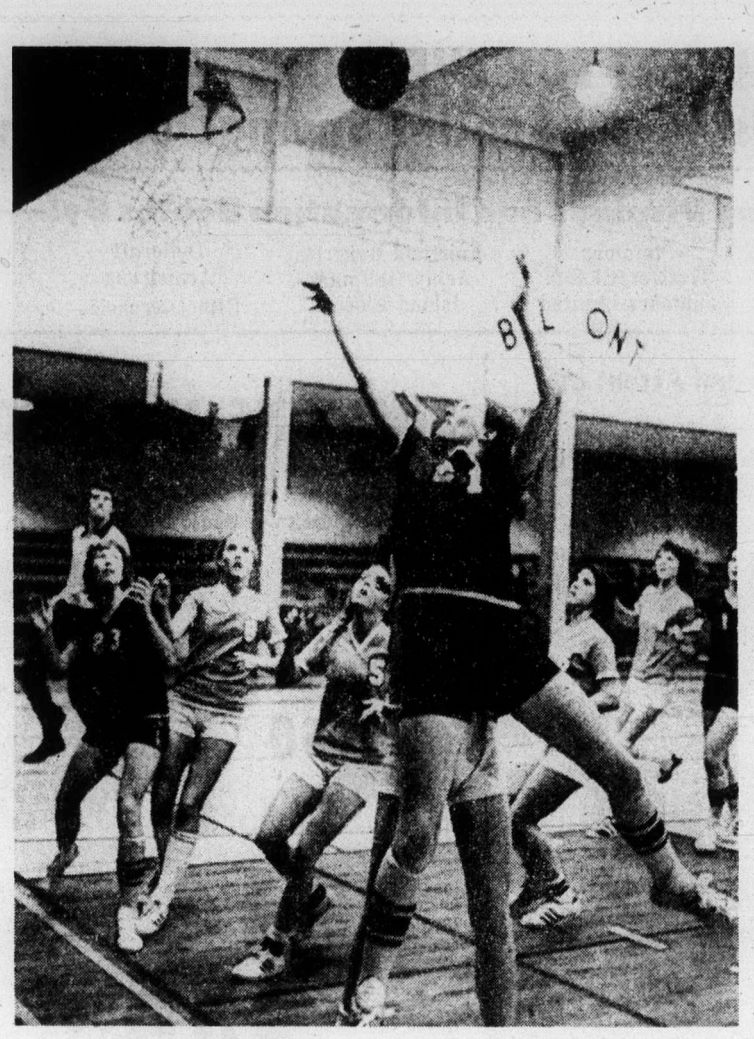

— Colonist photo by Ian McKain

ALL EYES are on the basket as Lorraine Mosher of Mount Doug fires a jump shot during action between the Rambler and Spectrum during Lower Island high-school basketball tournament Thursday at Belmont. Others in picture are Bev Gait (23) and Leslie Cross (11) of Mt. Doug and Janet Justice (8), Debbie James (5), Pam Kozak (6) and Sue Bedwell (4) of Spectrum.

Canadiens extend long road string

Montreal Canadiens had little difficulty scoring another victory Thursday but two other National Hockey League division leaders had their problems — and settled for a tie.

Canadiens extended an unbeaten string on opposition ice to 20 games — 12 of them wins — by outscoring the rookie Scouts, 6-3, in Kansas City. The victory moved the Norris Division leaders seven points up on second-place Los Angeles Kings but the Californians have two games in hand.

In the only other game, Philadelphia Flyers and Buffalo Sabres fought to a 6-6 deadlock in a wild affair at Buffalo.

At Kansas City, Canadiens raced to a 6-0 lead, breaking the game open with four goals in the second period.

Defenceman Guy Lapointe, sidelined last week after taking a shot on the knee, led the way with two goals — his 21st and 22nd of the season — and Pete Mahovlich drew three assists to push his points total to 90, only six behind injured linemate Guy Lafleur.

Mahovlich's 62 assists are second only to Bobby Orr of Boston Bruins, who has 69 in his 103 points.

Michel Laroque lost his bid for a shutout midway through the final period when Lynn Powis batted a rebound home after the Montreal netminder had sprawled to make a save.

At Buffalo, Reggie Leach's 29th goal of the season pulled the Patrick Division-leading Flyers into the tie. The husky rightwinger blasted a 40-foot slapshot past goalkeeper Gary Bromley only 21 seconds after Brian Spencer had put the Sabres on top for the fourth time.

The Adams Division-leading Sabres, who haven't beaten the Flyers in nine straight attempts, held two-goal leads on two occasions only to have Philadelphia tie the score each time.

Flyer-captain Bobby Clarke was the only player with more than one goal, scoring his 17th and 18th of the season.

The single point moved the Flyers eight points up on the runnerup New York Rangers in the Patrick Division while the Sabres increased their lead over second-place Boston to 11 points.

★ ★ ★

MONTREAL 6, KANSAS CITY 3

First Period
1. Montreal, Robinson (13), (Mahovlich) 9:50.
2. Montreal, Lemaire (26), (Cournoyer, Shutt) 15:09.
Penalties: Savard (M) 15:48; Bouchard (M) 18:31.

Second Period
3. Montreal, Tremblay (13), (Lambert, Awrey) 1:37.
4. Montreal, Shutt (23), (Mahovlich) 5:13.
5. Montreal, Lapointe (21), (Robinson, Risebrough) 6:40.
6. Montreal, Lapointe (22), (Mahovlich, Shutt) 18:48.
Penalties: Charron (KC) 5:33; Cournoyer (M) 11:29; Burns (KC) 18:02.

Third Period
7. Kansas City, Powis (6), (Gilbert, Coalter) 11:30.
8. Kansas City, Croteau (4), (Hudson) 16:26.
9. Kansas City, Paiement (19), (Rota, Charron) 19:36.
Penalties: Awrey (M) 4:00; Charron (KC) 6:09.

Stops:

Laroque (M)	8	6	11	—25
Herron (KC)	8	13	15	—36

Attendance 8624.

PHILADELPHIA 6, BUFFALO 6

First period
1. Buffalo, Robert (35), (Perreault, Stanfield) 2:41.
2. Buffalo, Ramsay (20), (Guevremont, Gare) 3:27.
3. Philadelphia, Clement (16), (Crisp, Kelly) 8:03.
4. Philadelphia, Clarke (17), (Joe Watson, MacLeish) 11:50.
Penalties: Jim Watson (P) 1:08; Korab (B) 4:50.

Second period
5. Buffalo, Martin 1:59.
6. Philadelphia, Dornhoefer (14), (Barber, Lonsberry) 8:23.
7. Buffalo, Hall (3), (Dudley) 9:25.
8. Buffalo, Gare (22), (Luce) 14:57.
9. Philadelphia, Clarke (18), (MacLeish, Goodenough) 15:08.
10. Philadelphia, Lonsberry (15), (Barber, Dornhoefer) 16:33.
Penalties: Schoenfeld (B) and Leach (P) (majors) 0:36; Joe Watson (P) 12:43; Schoenfeld (B) 15:05.

Third period
11. Buffalo, Spencer (12), (Stanfield, Dudley) 3:52.
12. Philadelphia, Leach (29), (Van Impe) 4:13.
Penalties: Dupont (P) 12:04; Joe Watson (P) (minor and misconduct) 18:21.
Stops by:

Parent (P)	11	17	7	—35
Bromley (B)	5	7	7	—18

Attendance: 15,863.

PATRICK DIVISION

	P	W	L	T	F	A	Pts.
Philadelphia	59	35	15	9	202	135	79
NY Rangers	60	29	18	13	246	199	71
NY Islanders	59	24	20	15	191	157	63
Atlanta	58	24	21	13	164	163	61

NORRIS DIVISION

	P	W	L	T	F	A	Pts.
Montreal	60	35	9	16	289	170	86
Los Angeles	58	32	11	15	201	126	79
Pittsburgh	58	25	20	13	231	207	63
Detroit	58	15	33	10	176	243	40
Washington	59	6	48	5	126	304	17

SMYTHE DIVISION

	P	W	L	T	F	A	Pts.
Vancouver	57	29	22	6	192	173	64
Chicago	60	26	27	7	188	184	59
St. Louis	57	22	23	12	190	197	56
Minnesota	57	16	35	6	158	243	38
Kansas City	60	13	39	8	142	246	34

ADAMS DIVISION

	P	W	L	T	F	A	Pts.
Buffalo	59	36	11	12	256	180	84
Boston	59	31	17	11	261	178	73
Toronto	59	20	28	11	196	232	51
California	61	15	36	10	162	234	40

Next games: Tonight — Vancouver at NY Islanders; Boston at California; Buffalo at Washington.

On Saturday

Cougars to face hot goalkeeper

Victoria Cougars will be facing the hottest goalkeeper in the Western Canada Hockey League when Saskatoon Blades visit for games at Memorial Arena on Saturday and Tuesday.

Blade-netminder Bill Oleschuk has a goals-against average of 3.00 through 54 games and leads the league in shutouts with three. The lanky 19-year-old has had good support from his defence as the Blades are the only team in the league to have allowed fewer than 200 goals this season (195).

But the Eastern Division leaders will be facing the sharpest-shooting team in the league. Cougars, leading the Western Division, have scored a league-high 339 goals and have the highest-scoring line in Mel Bridgman, Danny Lucas and Peter Morris.

The trio has amassed 311 points, including 133 goals, and Bridgman has a league-leading 123 points, five up on second-place Bryan Trottier of Lethbridge Broncos.

Blades have only one player, rightwinger Bernie Federko in the top 10 scorers but have scored 275 goals, third best in the league.

The Saskatchewan club opens a four-game series in B.C. tonight at New Westminster's Queen's Park Arena against the Bruins.

Game time here Saturday is 8:30 p.m.

In the only game played Thursday, Trottier scored a goal and drew an assist as the Broncos fought to a 5-5 tie with the Wheat Kings in Brandon.

Darcy Regier, Terry Bucyk, Alec Tidey and Gary Wagner also scored for Lethbridge while Rick Blight, Dale McMullin, Doug Murray, Gerald Stoughton and Dan Bonar scored for the Wheat Kings.

Top scorers (Thursday game included):

	G	A	Pts
Mel Bridgman (Vic)	51	72	123
Bryan Trottier (Leth)	38	80	118
Don Murdoch (Med. Hat)	65	46	111
Don Ashby (Cal)	45	54	99
Danny Lucas (Vic)	48	47	95
Dave Faulkner (Reg)	44	50	94
Rich Gosselin (FF)	37	57	94
Peter Morris (Vic)	34	59	93
Barry Dean (Med. Hat)	34	58	92
Rick Blight (Bdn)	46	41	87
Bernie Federko (Sas)	30	55	85

OTHER COUGARS

	PIM	G	A	Pts
Jim Gustafson	60	39	43	82
Rick LaPointe	158	18	45	63
Don Cairns	130	27	27	54
Al Hill	50	18	31	49
Tim Williams	127	11	38	49
Curt Fraser	71	16	30	46
Gord Roberts	101	11	34	45
Rick Martin	95	16	20	36
Eric Sanderson	163	15	21	36
Greg Miazga	111	12	22	34
Kim Clackson	286	7	22	29
Rick Peter	55	10	17	27
Irv Bowles	51	5	21	26
Lorry Gloeckner	70	1	11	12

Sport digest

Carew disgusted

By the Associated Press

Rod Carew, the American League's 1974 batting champion, lost his salary arbitration case Thursday and says he is "just a number," not a superstar.

The number is $120,000.

"I'm disgusted," Carew said after Minnesota Twins said they had been advised by arbitrator Charles Killingsworth that he had turned down the second baseman's $95,000 last season.

"Now I know what kind of organization the Twins are. I know what they think of me. They don't consider me a superstar; I'm just a number."

Pitcher Ray Sadecki of St. Louis Cardinals and infielder Ted Kubiak were arbitration winners Thursday, but catcher Ray Fosse of the world-champion Oakland A's lost his battle.

The latest decisions gave Oakland owner Charles Finley a 3-2 edge over his dissatisfied players with slugger Reggie Jackson due to go to arbitration today in Los Angeles.

Sadecki, traded from New York Mets to St. Louis following the 1974 season, was the winner in the first arbitration case brought against the Cardinals. The veteran lefthander will get an estimated $55,000 for 1975.

WFL still not welcome

OTTAWA (CP) The federal government will block any new attempts by the World Football League to establish a franchise in Toronto, a spokesman for Health Minister Marc Lalonde said Thursday.

Chris Hemmeter, WFL president, said Tuesday there will be another attempt to establish a team in Toronto.

The spokesman said the government would take the steps needed to block expansion by the American league into Canada "should a crisis again arise."

The government introduced a bill blocking entry of the WFL last year but it was not passed prior to the July election.

Parliament had already stated its view on the issue by giving the bill its second reading, approval in principle.

John F. Bassett of Toronto, who moved his WFL team to Memphis, Tenn., from Toronto because of government pressure, has said he would like to move the team back to Canada.

Blues sign Hall as consultant

GLENN HALL, former National Hockey League goaltender, has signed with **St. Louis Blues** as a consultant to evaluate the teams' defencemen and junior goalkeepers in the forthcoming draft. Hall, who played with Chicago Black Hawks from 1957 to 1967, retired after the 1970-71 season after helping the Blues make the Stanley Cup playoffs four times . . . Defenceman **Denis Potvin** of New York Islanders and forward **Ted Irvine** of the N.Y. Rangers have been presented 'good-guy' awards by the New York Hockey Writers Association for co-operation with the press . . . **Arthur Beliveau**, father of NHL-great **Jean Beliveau**, died Thursday in Victoriaville, Que., following a heart attack at the age of 71 . . . Former St. Louis Cardinal headcoach **Bob Hollway** has been named defensive back field coach by **San Francisco 49ers** of the National Football League . . . **John Robinson**, an assistant coach under John MacKay at the University of Southern California, has been appointed offensive backfield coach of the **Oakland Raiders** of the NFL . . . Golfers from three continents: **Bill Brask** of the U.S., South Korean **Lee Il Ahn** and Australian **Ted Ball** shot 69s Thursday to share the lead after one round in the Hong Kong Open tournament . . . **Emery Hiegs**, 26, a linebacker with Memphis Southmen of the World Football League, and Lesley Metzler of Mississauga, Ont., were committed for trial in Brampton, Ont., on charges of possession of cocaine and marijuana for the purpose of trafficking. They were arrested last May 7.

The Original Knight
SOLUNAR TABLES
When To Fish Or Hunt

According to the Solunar Tables calculated for this area, the best times for hunting and fishing for the next 48 hours will be as follows (Times shown are Pacific Standard Times):

Minor	Major	Minor	Major
A.M.		P.M.	
TODAY			
12:05	6:50	12:40	7:20
TOMORROW			
1:00	7:35	1:35	8:10

Minor periods, shorter in duration, light type.
Major periods, lasting 1½ to 2 hours, dark type.

Favorites post wins in tourney openers

Vic High Tigers and Mt. Douglas Ramblers, lived up to their roles as favorites in the opening round of the Lower Island high school girls basketball championships.

The "A" division champion Ramblers trounced Spectrum, 56-28, and the "B" division winner and undefeated Tigers whipped Dunsmuir Demons, 71-74.

In the other first-round games, Reynolds Roadrunners defeated Claremont Spartans, 48-35; and Belmont Tomahawks defeated Oak Bay Bays, 48-36.

Lorraine Mosher led the Ramblers with a 20-point effort, while Sue Bedwell and Janet Justice with six points each were Spectrum's high scorers.

Spectrum lost the services of Donna Dickson when she suffered a minor neck injury early in the game.

The Tigers 71 points was the highest production by any team this season and they managed it without their leading scorer Shelley Godfrey, who is competing for the B.C. volleyball team at the Canada Winter Games.

Her sister, Leslie, led the Tiger scoring with 22 points, Patti Pesklevits added 16 and Janie Mackereth contributed 10 points.

Cheryl Archer topped the Demons with 13 points.

The Roadrunners, who had the third best total in league play, got a 19-point effort from Rhonda Kellar, while Jeanine Wright scored 18 for the Spartans.

The Tomahawks got off to a slow start agsinst the Bays and were ahead by only 25-23 at halftime, but they outscored their rivals by 11-4 in the final quarter. Sheila Chalmers scored 19 for Belmont and Nancy Littly scored nine for Oak Bay.

The second rounds start today at 4:30 p.m. with Spectrum against Claremont. Dunsmuir takes on Oak Bay at 6 p.m.; Reynolds plays Mt. Douglas at 7:30; and Vic High meets Belmont at 9 p.m.

All games are at Reynolds School.

Winners of Thursday's games are guaranteed of at least a fifth-place finish in the single-elimination tournament, which will qualify them for the Island tournament, March 7 and 8 at Mt. Douglas.

Thursday's losers will battle through the losers bracket for the one remaining berth.

Additional Sport Pages 8 and 29

Westerners win playoff opener

Saanich Westerners found themselves in a tougher battle than they probably expected, but they still came out on top in their Inter-City Senior "A" Women's Basketball League playoff game.

Westerners got a 22-point effort from Mary Coutts and 19 from Dee Freethy to take a 1-0 lead in their best-of-three semi-final with a 1-51 victory over Victoria Saints at Reynolds School.

Mari Anne Longmore scored 21 points and Charlene Hunter added 11 for the Saints, who led by 30-21 at halftime, but had trouble with their shooting in the second half.

Westerners, strong second-place finishers in the league, were without Angie Dobie, who was a member of the gold medallist basketball team at the Canada Winter Games.

Saints were without starters Jill Smith (knee injury) and Wendy Marshall, who had job commitments.

Second game of the series is scheduled for 6:30 p.m. at Royal Roads.

WESTERNERS (61)—Mary Coutts 22, Rose Jossull 2, Diana Morris 14, Lorraine Tutte, Dee Freethy 19, Bonnie Marson, Ronda Monsees 2, Shannon Lee, Judy Swanson, Yeta Dilalla 2, Karen Bigelow.

SAINTS (51)—Ronni Hind 9, Marie Anne Longmore 4, Bev Hobbis, Marian Main 4, Wendy Wallace 2, Marla Schroeder 2, Charlene Hunter 11, Leona Wakeman.

Nanaimo quartet drops two game

PRINCE GEORGE (CP) Prince George and North Vancouver were the only undefeated rinks Thursday after the first day of the British Columbia high school boys' curling championship.

Prince George senior secondary skipped by Dave Johnston and Windsor of North Vancouver led by Gary Smart both won their first two games in the eight-rink round-robin event.

Following Johnston and Smart after the first two draws were Stephan Clement of Princeton, Steve Goodacre of Vancouver Point Grey, Kimberley's Gary Smith and Lesler Abriel of Kitimat, all with one win and one loss. John Foster of Nanaimo and Fraser Valley champion Bob Brooks of Sardis had to straight losses.

The Nanaimo foursome was edged, 7-6, by Goodacre and, 9-5, by Smart.

P.E.I. rink close to seniors title

CALGARY (CP)—Dr. Wendell MacDonald, the 66-year-old Charlottetown physician, moved to within one victory of his second Canadian senior men's curling championship Thursday night.

The P.E.I. skip called a halt to a winning streak of four games by Herb Taylor's Whitehorse rink, hammering the Territories, 15-6, in round 12 of the competition which concludes today.

Saskatchewan's Morrie Thompson and New Brunswick's Ken Melvin posted narrow victories to remain one game behind P.E.I. with 7-3 records.

MacDonald is 8-2 and faces Manitoba's Lyle Henry in today's final round. Saskatchewan plays Nova Scotia and New Brunswick plays Alberta.

A P.E.I. defeat combined with victories by one or both of the other contenders would necessitate sudden-death playoffs starting at 1 p.m.

Thompson was forced to steal on the final end for a 9-8 win over Jim Simpson of Northern Ontario and Melvin ran Lawrence Carter of Nova Scotia out of rocks on the final end for an 8-6 decision.

Ontario's Bill Wagner defeated Ron McPhee of B.C., 8-5, and Del McIntyre of Alberta whipped Royal Cooper of Newfoundland, 9-4, in other matches.

Earlier Thursday, MacDonald defeated Quebec, 10-5; McIntyre downed Simpson, 12-8; Henry topped Wagner, 8-5; Carter stopped Cooper, 14-4; and Taylor edged McPhee, 6-5, on an extra end.

	W	L
Prince Edward Island	8	2
Saskatchewan	7	3
New Brunswick	7	3
Territories	6	4
Manitoba	6	4
Alberta	6	4
Nova Scotia	5	5
Ontario	5	5
Northern Ontario	5	6
Quebec	4	6
British Columbia	2	8
Newfoundland	0	11

Size helps

LOS ANGELES (AP)—Argentina's Pedro Lovell used his 25½-pound weight advantage and sharper punching to build up an early lead over California heavyweight Charlie James and win a unanimous 10-round decision Thursday night.

COUGAR Hockey

DAN LUCAS
Right Wing
Saturday, 8:30 p.m.
Memorial Arena
Event No. 28
VICTORIA COUGARS
take on
SASKATOON
Adults $3.00, Youths and Senior Citizens $1.75
Children Under 12 $1.25

Ladysmith

Students' return sought

LADYSMITH—A school assembly will be held in Ladysmith junior high school today to allow students to voice their views whether their senior secondary schooling should be returned from Nanaimo.

A parents action committee, headed by Mrs. Linda Westwood, is seeking to have the 150 students returned because it considers the smaller school environment more conducive to teaching, allowing a closer contact between parents, teachers and students.

Two years ago the Nanaimo school board—which includes Ladysmith 14 miles south—decided the senior students would have greater education opportunities if they attended school in Nanaimo.

The parents action group asked Nanaimo school board Wednesday for a review of the situation.

School trustee for the Ladysmith area, Barbara Little, is against moving the students back to Ladysmith, she said Thursday the board appreciated the interest and concern of the parents.

The parents have also circulated a questionnaire among the residents. The answers will be sent to the Nanaimo board.

Representatives from the parents action group committee, along with Trustee Barbara Little and 10 students from Ladysmith, who are now attending the Nanaimo senior secondary, will speak at the assembly Friday.

—Bill Smith

CFB COMOX Totems won their third consecutive Canadian Forces Pacific Region broomball championship Thursday by blanking Beaverlodge, Alta., 2-0 at Glacier Gardens arena. Beaverlodge advanced to finals by defeating Esquimalt 1-0 in sudden-death overtime. Gary Beers, Beaverlodge goalie, is saving shot fired by Esquimalt player David White, while Beaverlodge defenceman watches action.

Traffic death hike 'alarming'

Venereal disease incidence termed 'epidemic' in report

By FRED CURRIE
Colonist Correspondent

NANAIMO — The incidence of venereal disease in the central Vancouver Island health unit area has been termed "an epidemic" by health unit director Dr. Peter Reynolds.

In his annual report to the health unit board, Reynolds said the number of cases of gonorrhea increased to 435 cases in 1974, from 375 the previous year, and from only 213 cases in 1970. However, the number of cases of syphilis decreased to 25 from 29 in the last two years. There were 14 cases in 1970.

Reynolds said education, early detection and good reporting are essential, "if we are to successfully combat the current epidemic."

He said the booklet Rhythm and Blues, published jointly by the B.C. education and health departments, "is a good book to be used in the field of education," and has received full endorsement by the staff and board of the health unit.

Reynolds has also called for a public outcry against what he termed the "alarming increase" in traffic deaths in the last two years.

His report shows there were 31 traffic deaths in the region in 1972, and an increase of nearly 100 per cent — to 60 deaths in 1974.

He said, however, that during 1974 some steps, such as reduced highway speed limits, stiffer penalties for driving offences — particularly impaired driving, have been taken which, he hopes, will serve to "curb this needless carnage on our highways."

However, traffic was not the chief cause of death in the district. The director said there were 1,000 deaths in all, and the principal causes were heart disease and cancer. More than 68 per cent of the deaths involved persons over 60 years of age.

At the same time, there were 1,780 births, an increase of 25 over 1973.

But all was not bad in Reynolds' report.

The home care project, introduced in January last year, saves the taxpayers of the district thousands of dollars and made hundreds of bed-days available in acute care facilities at Nanaimo hospital, the report says.

Under the plan, certain patients are discharged from hospital earlier than they would have been normally, and receive nursing care in their homes.

The number of patients who participated in the program during in 1974 was 241 but, Reynolds said, the program accounted for 5,166 patient-days, a saving of 2,483 hospital days. The cost was a per diem rate of $17 for the program, against $71 per diem in hospital.

Reynolds also reported that there were no confirmed cases of rabies during 1974. Among several possible cases. It is the first rabies-free year during the six years Reynolds has headed the unit.

The central Vancouver Island Health Unit covers the area approximately equal to the Cowichan, Nanaimo and Alberni-Cloyuquot regional districts.

Dr. Reynolds
. . . delivers report

Jordan River-Port Renfrew

18-mile greenbelt proposed for coast

Designation of an urban forest region, preservation of a greenbelt between Port Renfrew and Jordan River, and the creation of more picnic sites, parks and campgrounds at the southern end of Vancouver Island's west coast are recommended in a federal study released Thursday.

The study, which covers 18 miles along the west coast, was done by M. C. R. Edgell of the University of Victoria's geography department for the Capital Region Board. It was financed by the Pacific Forest Research Centre, a federal agency.

The report recommends that an urban forest region be established, similar to concepts used in Germany, Sweden and Great Britain.

The forest region would take in all private forests, lands, regional parks and municipal parks within the Capital Region's boundaries.

The report urges "firm controls over the use of privately-owned forest lands" within the urban forest region, adding that adequate compensation should be provided for any economic losses suffered by land owners as a result of strict controls.

It recommends the appointment of a forest planning officer to be responsible for planning and co-ordination of forest use for recreation and economic purposes.

The study says firm controls over private forest lands are nothing new. In many European countries, such controls have been accepted for quite some time.

Regarding the coast region between Jordan River and Port Renfrew, Edgell's report says the semi-wilderness will be visited by more and more residents of Greater Victoria.

In 1973 the study says, 44,500 people visited the various recreation facilities at Port Renfrew, an increase of 35 per cent over 1972.

Additional recreation facilities, such as campgrounds and picnic sites, should be provided by building short access roads to various points along the beach.

The study says this would be preferable to having one continuous trail along the entire beach.

Fishermen face traffic danger

The daily Russian roulette

Canadian West Coast fishermen are playing "Russian roulette" in the Strait of Juan de Fuca according to Pacific Trollers' Association director Richard Williams.

"Gillnetters and trollers are already crowded into a very small area (the Strait of Juan de Fuca) and now there are supertanker shipping channels there too," Williams said in a lecture Wednesday night in the Maritime Museum.

The fisherman has to "compete for space in these heavy traffic waters and play Russian roulette for a living."

Williams said the area in which fish are caught has been reduced by the neglect of federal fisheries services, logging companies which have destroyed valuable spawning grounds and insufficient patrols to keep foreigners out of Canadian waters.

Stockwell Day, Pacific Trollers' Association Victoria chairman, claimed the Fraser River has become a vulnerable asset which increases the hazards confronting the fishing industry.

He said spawning grounds on the Fraser River and its tributaries are in jeopardy in the present energy crisis because power requirements may demand that dams be built.

Williams predicted the base of the future fishing industry will be white fish or bottom fish, such as cod.

Courtenay re-elects NDP head

COURTENAY—Donald Jellie of Courtenay has been re-elected president of the Comox New Democratic Party Constituency Association.

Other officers elected at the annual meeting were: Wayne Bradley, Cumberland, Larry Deverall, Port McNeill, and Gail Clague, Campbell River—vice-presidents, Anne Torchuk, Comox—secretary; Muriel Chapman, Millards Creek—treasurer; Peter Sanford, Courtenay—provincial council delegate.

Richard Von Fuchs, Courtenay—publicity chairman; Betty Hlookoff, Courtenay—education committee chairman; Kenneth Barrass, Courtenay, ways and means; Paul Barnett, Campbell River—constituency co-ordinator; Gary Willis, Cumberland—social chairman; Harold Walton, Denman Island and Raymond Skelly of Courtenay—members at large.

Dead man identified

NANAIMO — RCMP Thursday identified a Nanaimo man as the victim of a traffic accident Tuesday night.

Police said Andrew Kepes, 52, of 4 Irwin Street, was in collision with a car as he crossed Nichol Street.

Alderman backs B.C. ski project

COMOX — It is a matter of record, that Cumberland Mayor William Moncrief and Comox Ald. Dennis Coleman seldom agree, however, one of these rare occasions took place this week.

It happened during lengthy discussion on a brief submitted by three Island ski areas condemning government plans to develop a ski facility at Coronation Mountain, 40 miles west of Ladysmith.

Coleman, an ardent ski enthusiast, took strong exception to statements made by Herb Bradley of the Mount Becher Ski Resort, regarding the use of government money to develop the new facility.

"Council," he said, "would be ill-advised to support this brief. If the government is willing to put money into recreation, let them put it where they want to."

Recalling that Moncrief has stated he is not opposed to development of a new ski area on the Island, Coleman said "I guess I'm in bed with Bronco (Moncrief) on this one."

He said the ski facilities at Forbidden Plateau (14 miles from Courtenay) are overtaxed and said the hill was never meant to accommodate skiers from Victoria.

"When we get local people telling us they will not go skiing at Forbidden Plateau because it's too crowded, then something is definitely wrong," Coleman said.

He suggested, "We not be parochial" and added that as a skier he could not see any group going against giving money for recreation — "no matter where it goes.

"It's a bad thing for recreation people to tell the government not to spend money on recreation," Coleman said.

He told council that many people were annoyed at the brief which was prepared by members of the Mount Becher Ski Development Society (Forbidden Plateau), Mount Arrowsmith Ski Club and Port Alberni Snow-Bird Lift Society, Nanaimo.

The brief is supported by the Courtenay - Comox Chamber of Commerce and Courtenay Council. Cumberland council has asked for more information while Comox remains undecided.

Supreme court busy

NANAIMO — The spring session of B.C. Supreme Court will open in Nanaimo on March 3, and the schedule calls for seven trials.

Opening the session will be the trial of James Elmer David of Duncan, who is charged with non-capital murder.

Three Nanaimo men, Ricky Beeman, Rbert Moyse and Clare Wilson, will be next in line as they face trial on charges of attempted murder, forcible seizure, assault causing bodily harm and escaping custody.

Marilyn Joan Frank of Vancouver, will face a murder trial in the death of Frank Wells, about 45, also of Vancouver. The man's body was found aboard a fishing boat in Nanaimo harbor last November.

Thomas Roy Copeland will face trial for criminal negligence causing death.

At this stage, the regular session will be adjourned to allow a supreme court justice to hear a case without a jury. Lee Sheppe and Ricky Beeman, both of Nanaimo, will face trial on a charge of conspiracy to traffic in heroin.

Silver-gun holdup staged

NANAIMO — A man armed with a silver gun got away Wednesday evening with about $34 following an armed holdup of a grocery store here.

Police said the person involved was a youth about 16 or 17 years old, wearing a blue-and-white ski mask. He demanded the money from the clerk at the Glennis grocery.

They said the youth escaped on foot after taking the cash and about $2 worth of postage stamps.

The clerk, the 17-year-old daughter of store owner J. R. Carlson, was not injured in the incident.

Ucluelet-Port Albion link

Work starts on new road

PORT ALBERNI — Alberni MLA Bob Skelly said this week that construction has started on a new road linking the town of Ucluelet with Port Albion and the Indian Reserve at Ucluelet East.

The road will have major grading, culvert. Bridge work will start as soon as weather permits. The project is slated for completion in late 1975.

The job will cost $200,000. The road will be gravel-surfaced at this stage, but eventually paved.

The road will remove private traffic, school buses from logging roads, and provide the residents on the east side of the Ucluelet Inlet with faster and safer access to the town, Skelly said.

□

COURTENAY — Meals for prisoners lodged in the cells at the RCMP detachment here last month cost $357.50 — a record amount for one month, city council was told this week.

The information was contained in the monthly police report, which also says that 222 complaints were received during January. These included 23 accidents, seven liquor cases and four stolen bicycles.

There were 15 complaints involving wilful damage, 10 break-ins, 22 thefts, five assaults and five incidents involving the Narcotics Act.

□

PORT ALBERNI — The largest amount of construction expenditure in the education department will go to the Port Alberni and Mission school districts.

Additions to Port Alberni's E. J. Dunn junior high school, including a laboratory and shop, will cost $510,000.

□

COURTENAY — One person was killed and 31 persons were injured in 103 accidents investigated during January by Courtenay RCMP in which damages totalled $91,395.

Driving on the wrong side of the road caused 51 accidents. Ten accidents were caused through defective vehicles, said Cpl. Kenneth Osmond.

Failing to yield the right-of-way and driving without due care and attention were also listed as prime causes of accidents.

□

COWICHAN LAKE — Cowichan Lake Lions Club will receive its club charter at the charter presentation banquet March 15 at Centennial Hall.

The new club sponsored by the Duncan club installed Robert deLisser as president, Ron Tapley, first vice-president; Milton Hill, secretary; Perry McCulloch, treasurer; Percy Norton, tail-twister; Herbert Davenport, lion tamer, and Roger Hamilton, Jim Colwell, Larry Bailey, Ted Forrest as directors.

Guest speaker and past Lions international director R. W. Dennis, Coeur de'Alene, Idaho, will welcome the new club into lionism.

Regular dinner meetings will be second and fourth Wednesdays of each month at Riverside Inn at 6:30 p.m. The next meeting is Feb. 26.

□

PORT ALBERNI — Two local teenage ballet dancers have won the chance to attend a special Easter instructional course in Vancouver, sponsored by the Vancouver Ballet Society.

Gail Stephen and Mary Bracht, both pupils at the Pat Cummings School of Dance, were chosen out of 20 dancers from B.C., but outside the metropolitan Vancouver area, to receive the free instruction.

The seminar will be conducted by Frank Borman, a ballet master from the Royal Winnipeg Ballet.

□

COURTENAY — Five members of the Joy Woodrow Dance group have been chosen to be part of the famous Military Tattoo being staged this summer in Ottawa.

Heather Gordon, Joanne Standeven, Teresa Olive, Heather and Sheila Rogers, all members of the senior dance class, will join others to form one of the three sets. Two sets will come from Victoria and the rest from the lower mainland.

More than 100 B.C. highland dancers and three pipe bands will be spending the next four months rehearsing for the events in Ottawa.

The Courtenay—Campbell River group will be making one trip each month to work out at Simon Fraser University.

A number of fund-raising projects are planned to assist the group in meeting expenses of the trip.

□

LADYSMITH — Council voted this week to establish a fact-finding police committee to deal with the area's juvenile delinquency problems.

The committee will be composed of members of the council, the RCMP, officers from the probation service and vice principals or school instructors.

The push for a committee came after Ladysmith aldermen recently attended a meeting of the Association of Vancouver Island Municipalities in Duncan where they were encouraged by the B.C. Police Commission to set up such committees.

□

COURTENAY — Grants totalling $58,177 have been awarded to several local groups under the British Columbia Cultural Fund. The organizations are:

Comox Community Arts Society, Central Island Arts Alliance, Courtenay Youth Music Society, Mount Waddington Regional Arts Council and the Campbell River Community Arts Council.

Charlotte residents want to know why

A committee of Queen Charlotte Islands residents has asked Attorney-General Alex Macdonald why two charges against MacMillan Bloedel Ltd. for allegedly damaging a salmon creek have been withdrawn.

In a letter the Island Protection Committee asks Macdonald to reinstate the charges if no explanation for the withdrawal is given.

Federal and provincial government officials have also expressed concern about the withdrawal and about a $300 fine levied last week against Fix Log Ltd. of Surrey, a MacMillan Bloedel sub-contractor. They claim the fine is too small.

The charges against MacMillan Bloedel and Fix Log were laid last June when dirt and debris from logging road construction slid into Haans Creek on Moresby Island.

The creek has runs of coho, pink and chum salmon and trout.

The charges were laid under the Fisheries Act.

More Island News on Page 30

Teacher hiring reduced

NANAIMO—Fewer teachers will be hired in Nanaimo school district this year than originally planned, as a result of cuts in government aid, school board chairman Joe Kilner said this week.

Education Minister Eileen Dailly announced earlier that the 1974 grant, to assist district in lowering the pupil-teacher ratio, would not be continued in 1975.

"We had hoped to hire about 50 teachers this year, but because of the announcement and wage increases to union members, this will be cut to only 32 additional teachers," Kilner said.

Tory raises Cuba loan issue

Turner tiff false, says MacEachen

OTTAWA (CP) — An alleged dispute between External Affairs Minister Allan MacEachen and Finance Minister John Turner over a loan to Cuba was raised in the Commons Thursday as the opposition complained that the government's foreign aid agency is secretive.

Claude Wagner (PC-St. Hyacinthe) said there was an exchange of lettters between the two ministers on the matter. He tried unsuccessfully to table signed documents to prove it.

MacEachen denied the charge. He said there was no dispute between him and Turner and that he did not send a letter on the matter to the finance minister. He would not agree to the tabling of Wagner's documents.

The alleged dispute was over a $10-million, 3-per-cent loan to Cuba announced last week.

It is known that the Canadian International Development Agency first proposed that the loan be interest free. But Turner said that because of Cuba's improved financial position, it should pay some interest.

MacEachen told Wagner that not all letters that cross his desk are signed or sent. But Wagner insisted in an interview that he has documents to show MacEachen protested to Turner in December.

The matter arose as the Commons debated a Conservative motion deploring government secrecy in the operation of CIDA.

The motion was supported by Andrew Brewin (Toronto Greenwood-NDP) external affairs spokesman, and Andre Fortin (SC-Lotbiniere).

MacEachen strongly rejected opposition charges and used the debate to deny recent charges that CIDA president Paul Gerin-Lajoie is spending $117 million quickly to get rid of a surplus before the end of the fiscal year April 1.

Wagner said Canadians had been denied knowledge of the workings of CIDA, which with a budget of $933 million for the 1975-76 fiscal year, is the third largest spender in government.

He had three suggestions:

Increase efforts, making greater use of Canadian experts; create a national council of co-operation involving church, university and other groups to advise the government on aid; study the possibility of creating an international development centre at universities.

Brewin said there is no reason why there should not be government and public scrutiny of CIDA and its operations.

He called for appointment of an assistant external affairs minister who would be in charge of development aid.

He also suggested an external evaluation process for aid projects, restricting assistance to the 30 or so most-needy nations listed annually by the United Nations; and concentrating on agriculture.

Fortin said there is no relationship between Parliament and CIDA. He told of a breakdown on operations of a $5-million CIDA project on the Ivory Coast.

MacEachen said the opposition has never made use of the opportunities to study CIDA. Recent ill-founded criticism was based on ignorance.

MacEachen said $70 million of the $117 million mentioned by Wagner was to meet Canada's pledge to the World Food Conference in Rome. About $20 million went to acceleration of existing projects and $25 million to new projects.

Oil pipeline not viable

FORT MCMURRAY (CP) — Frank Spragins, Syncrude Canada Ltd. president, says the planned Sarnia-to-Montreal oil pipeline is not a viable project.

The oil sands consortium executive said there would not be enough western Canadian oil to fill the pipeline. He said that within five years, Canada would have no oil to export, and the country "faces a rationing situation" in 10 years unless there are new major discoveries.

Nevada rejects rights clause

CARSON CITY, Nev. (UPI) — Nevada has become the fourth state this year to reject the equal rights amendment. The state senate has voted 12-8 against the proposal.

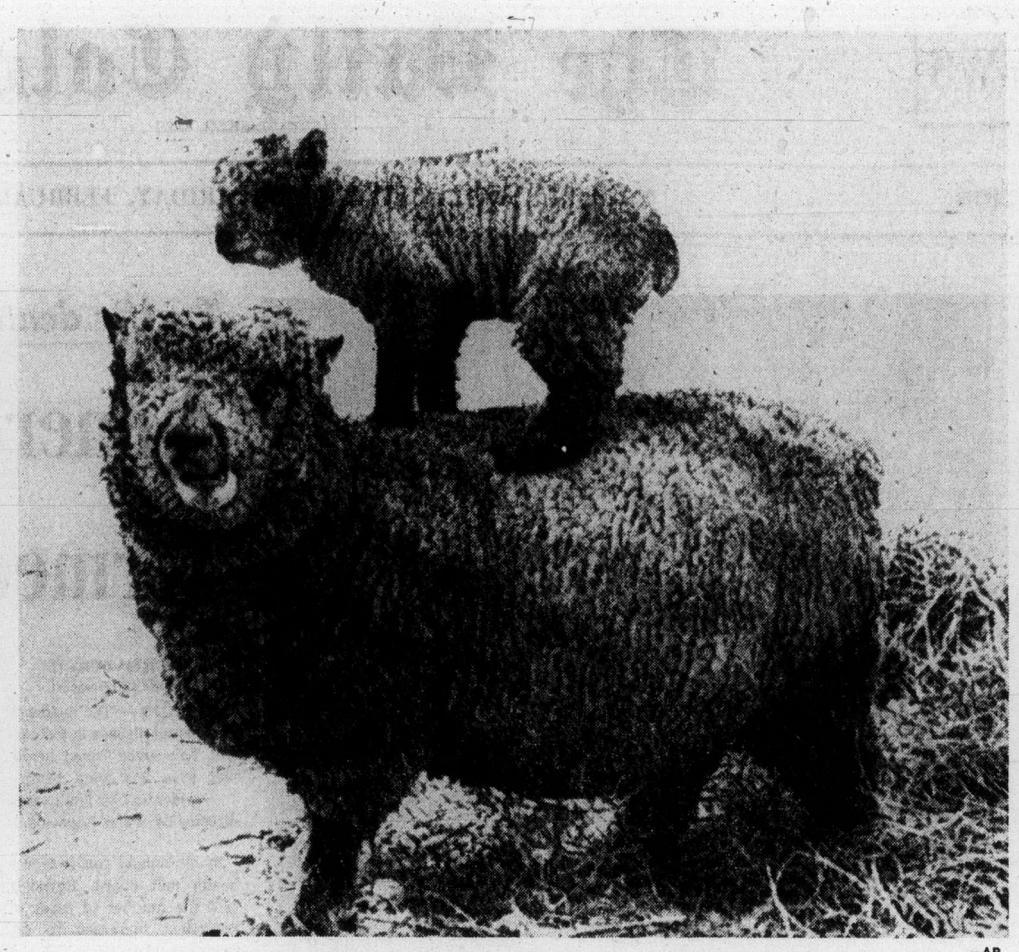

—AP

Even babies have smart ideas

That thinking wasn't woolly at all, when lamb decided to go for ride on mother's back. Problem was how to climb aboard this walking observation post. Smart baby waited until mother was lying down and simply walked on. Scene was photographed at Nalwalka farm in North Stonington, Conn.

Volatile dynamite removed from shed

An estimated 60 sticks of dynamite, which had deteriorated to such an extent that a sharp rap on any one of them "could have blown up a city block," were found Thursday in a shed on Helmcken Road near the Trans-Canada Highway.

A Colwood RCMP officer said three boxes of the dynamite were discovered when RCMP went to the shed on information received from the Victoria police force.

The officer said some of the dynamite was "weeping," a condition in which the nitroglycerin in the dynamite bleeds to the surface. This condition can occur after dynamite is left unattended for several months.

The officer said an explosion that could have blown up a city block would probably have occurred if any of the "weeping" dynamite had received a sharp blow or heavy pressure.

Police indicated a summons would be issued against the apparent owner of the shed. Nature of the charge was not disclosed.

The explosives were taken away by bomb disposal experts for safe destruction elsewhere.

'Striking' staff relations at city

Outside worker cites waste

Relations between Victoria city hall's upper echelon and the staff "have always been stinking," according to one outside worker.

The man, who asked that his name be withheld, said Ald. Malcolm Anderson's statement last week that relations haven't been as good as they should be was putting it mildly.

The city's outside workers particularly, he said, had traditionally been working under strained conditions. He said:

- Men have quit because of the way supervisory personnel treated them.
- Engineers, with one or two exceptions, won't go to job sites to discuss problems with the men working on various projects.
- Suggestions by employees regarding jobs and equipment were ignored, resulting in a year-round waste of taxpayers' money.
- Supervisory jobs are filled before they are posted for departmental competitions, rendering the process of applying for a posting "a farce."

"If I were younger, I wouldn't mind you using my name, but I need the job when this strike is over," he said.

Paying low wages to its staff, he said, makes the city the biggest culprit in the struggle to keep down the cost of operating the municipal machinery.

"Tradesmen working for the city earned $5.12 an hour, a far cry from something like $8 a construction laborer makes," he said.

"The result is that we train people, which is costly, and after they're experienced they leave for jobs where they can earn more money."

Mayor Peter Pollen, he said, keeps talking about having to save money.

"Then how about saving money all year by eliminating some of the things that are wasting money?" he asked.

Last year, he said, city hall gave an order that all holes dug by engineering crews must be filled with eight inches of concrete, plus two inches of blacktop.

"Concrete is more than $23 a yard now and it isn't necessary to use concrete in backfilling a hole," he said.

That order, he said, came after two private construction firms left "a number of streets in a complete mess" following a job they had done.

Some time ago, he said, the employees suggested that the engineering department buy a new type of bit for its jackhammers.

"They still buy the old ones which keep breaking. Two men once broke a dozen of them in one morning. Money could be saved there," he said.

More than once last year, he said, work crews were told to dig trenches by hand while machines sat idle in the city yards.

"That was to save money. What a way to save money: buy expensive equipment and then don't use it to save on gas or whatnot."

Compressors are often idle "because we can't get parts." That could be avoided by purchasing compressors which can be serviced more easily by Victoria companies.

"A lot of these things may not cost too much money each, but all together, they amount to something. It's just indicative of what's going on around here," he said.

Composer dies at 71

FLORENCE, Italy (UPI) — Composer Luigi Dallapiccola, a diminutive Italian who ranked among Europe's most distinguished 20th Century musicians, died Wednesday after a heart attack. He was 71.

Dallapiccola's operas The Prisoner and Night Flight stressed themes of liberation and reflected his humanist values. His prolific output included choral compositions, orchestral scores and chamber music.

Hospital planning gets new director

The Capital Region Hospital Board has hired a new director of hospital planning who will start working for the region at the end of March.

He is John Clark, 34, now a health planning consultant with the federal health and welfare department in Ottawa.

Clark was born in England where he held a number of hospital administration jobs before coming to Canada in 1969. He was administrator at Cornwall General Hospital in Ontario and at Carleton-Queens Hospital in Ottawa before becoming a consultant to the federal government.

Clark will be the chief administrative officer of the Capital Region's new hospital and health planning commission, the agency charged with developing and implementing a regional plan for hospital development.

The hospital planner's position has been vacant since John Forrester left last August for an Alberta government job. Clark's salary will be $28,000 a year.

PROVINCIAL COURT

A 25-year-old Victoria man pleaded guilty Thursday in Victoria Provincial Court to a charge of impaired driving in connection with a fatal accident Dec. 14 and was remanded by Judge William Ostler to March 7 for a presentence report and sentence.

After the plea by Kerry Robert Hill, 25, of 543 Langford, prosecutor C. W. Vause said Hill was driving a car which ran into a traffic control standard Dec. 14 at the intersection of Patricia Bay Highway and Mount Newton Cross Road.

Vause said the car was destroyed and "a female passenger was killed almost instantly." She was identified as Sherrie Marguerite Regnier, 32, of 35558 Calumet.

The prosecutor did not have a blood-alcohol figure for Hill but said Hill told Central Saanich police he had consumed about as much liquor as Mrs. Regnier. An autopsy showed .27 per cent alcohol in her blood.

□

Dennis Wayne Schellenberg, 25, was sentenced by Ostler to an extra eight months in prison for being unlawfully at large from the William Head institution, where he escaped Sept. 20.

Schellenberg, who pleaded guilty Wednesday, was serving a total of nine years and four months and was due for release in mid-1978. His last conviction Dec. 20, 1972, brought him seven years for five break-ins.

Added to that were three months for a 1972 escape and the unserved part of a two-year term received in 1971 for other break-ins.

□

Frank Peter Ellis, 56, no fixed address, who has a record of more appearances in the prisoner's box than any other person in recent years, was sentenced by Ostler to 45 days in jail.

Ellis pleaded guilty to a charge of "disturbing an assemblage of persons met for religious worship" by shouting and swearing at about 5:15 p.m. Wednesday during a service in Christ Church Cathedral.

His record shows a court appearance about once a month for some years, usually for causing a disturbance by drinking or shouting. His normal place of arrest is the Island Coach Lines depot.

Ostler told Ellis: "It's bad enough that you should act like this in the bus depot but to go to a church and carry on this way is disgraceful."

□

A Combines Investigation Act charge was read against Victoria Wholesale Grocers Ltd. and remanded to March 6 by Ostler for further hearing at the request of defence lawyer Peter Klassen.

The firm, doing business under the name and style of Low Cost Stores, was charged that on or about Aug. 21, 1974, it unlawfully promoted the sale of biscuits by causing to be published in The Victorian newspaper a price statement purported to be a fact but which was untrue.

□

A sanity hearing for Robert Gerrit Schoeman, 24, of 4202 Billston Place, ended in a ruling by Ostler that Schoeman be confined at the Riverview mental hospital on the Lower Mainland until the provincial cabinet decides he can be released.

Schoeman faced a Saanich charge of rape Jan. 26 and a three-count Victoria charge of common assault on the same day. Ostler's ruling followed testimony by a psychiatrist that Schoeman was unfit to conduct his defence, owing to insanity.

□

A suspended sentence, a one-year term of probation and an order for 30 hours of community-service work made up the sentence set by Ostler for Harvey Gordon Moffat, 49, of 430 Michigan.

Moffat pleaded guilty Jan. 31 to a Victoria charge of shoplifting four mogazines Jan. 16 from Mac's Convenience Store, 265 Menzies.

BE A BEAUTIFUL LOSER WITH THE NARAN REDUCING PLAN

Your body is like a beautiful high-precision machine. When you overindulge in food and drink, the once smooth, sleek lines go to fat. To control weight, you must control your intake. That doesn't mean a starvation diet. Your body needs a variety of foods to provide the important life-giving ingredients. Start following a sensible, healthy diet. And to help you lose some of that unattractive excess poundage immediately, Naran has formulated a special weight-control regimen. The whole plan is included in every package. An exclusive liquid formulation that is taken with grapefruit juice, a vitamin supplement to help maintain good health, and a comprehensive low calorie weekly food menu. Follow label directions and take as needed.

Naran is a simple, easy regimen that can help you lose excess bulky fat quickly before you start on your long-term weight-control diet. If you are not completely satisfied with your first purchase, just return the empty carton for your money back.

The Naran Regimen

1. Pour liquid into a pint bottle and add enough grapefruit juice to fill the bottle. Take 2 tablespoonsful twice a day as needed.
2. Take one vitamin pill per day as a dietary supplement.
3. Follow the daily Naran Food Plan Menu.

naran REDUCING PLAN

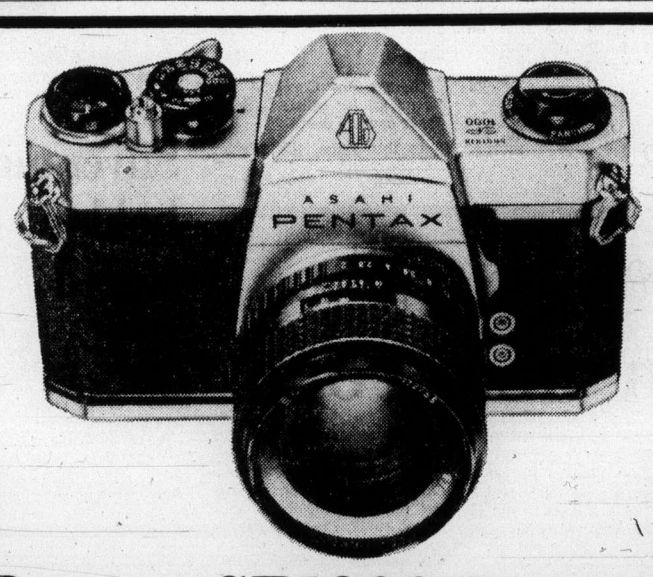

Pentax SP1000 Camera

With Case, $199.00

M.S.L. $270.00

Here's what makes Pentax the world's best selling 35 mm Reflex Camera:

* Speeds from 1-1000 second and "B"
* Pentax exclusive Super Multi-Coated Lenses for reduced flare and better light transmission.
* Dependable Pentax quality and reliability.
* Ultimate versatility with threadmount lenses.

Pentax-type Value Lenses

35mm f2.8 $49.95

135 mm f3.5 $39.95

Some Pentax Super Multicoated Takumar Lenses at exceptional value while they last.

CITY PHOTO CENTRE LTD.

master charge — CHARGEX

PHOTO FINISHING — CAMERAS — TAPE RECORDERS

Or Convenient Terms

1227 GOVERNMENT 385-5633

THE LAMP LIGHTER

The Lamp Lighter

CHOOSE NOW from our excellent selection of Bathroom SWAG LAMPS

ACROSS FROM THE BAY AT 1736 DOUGLAS 388-6717

MEASURING THE B.C. BUSINESS OUTLOOK

A B.C. business outlook conference relating statistics to business planning.

Speakers from government, business, labor and the universities will be featured in sessions on marketing, economic forecasting and collective bargaining

The Bayshore Inn
March 6 and 7

Conference registration is limited to 200.

Sponsored by:
B.C. Department of Economic Development
North American Society for Corporate Planning (Vancouver Chapter)
Statistics Canada

For information or registration form, phone: 689-7613 (Vancouver)

RED CROSS HOME NURSING "CARE IN THE HOME" CLASSES

Registrations are now being taken for "Care in the Home" instruction. Classes begin 7:00 P.M., Wednesday, March 5th, 1975, at RED CROSS HOUSE, 1046 Fort Street, given free of charge by a registered Nurse instructor. Phone: 382-3159.

CLASSES LIMITED

240 BUSINESS OPPORTUNITIES

$59,900 WITH GOOD FINANCING

Are you looking for a built-in business where you can live free? Here it is: A restaurant cafe that seats 38. Located in Sidney. Property includes attached home and large garage on nice lot. This must sell as vendor is ill. Good all year round trade and exceptional tourist tade. Good profit and loss statement in the well established restaurant. For further information, please call SUE WARKE, 479-7725 (24 hours) or ISLAND PACIFIC RLTY, 388-6231 (34 hours).

NEW COIN-OPERATED GAME

1—Exclusive Territories available in all areas of B.C. or Alberta by cities or areas.
2—No charge for exclusive area, all of investment is used for equipment.
3—All locations supplied.
4—Simple to service, can be done part-time.
5—$10,000 investment can return from $2,000 to $4,000 net per month.

For more information send Name, Address, Telephone No. to Victoria Press Box 735.

MUSIC STORE

For an investment of under $15,000 you can take over this profitable business and inventory in a busy shopping centre. Owner has other interests and wants a quick sale. MLS 10623 — for further information call:
FRED MOLYNEAUX
386-2111 658-5428
MONTREAL TRUST CO.

HOBBIES, CRAFTS, TOYS, ETC.

Illness forces sale of this excellent business in small town near Victoria, specializing in art supplies, toys and hobbies. The price of $10,000 includes equipment and fixtures with the inventory of $19,000 approx to be purchased separately. M.L.S. 11056. For further information and statements call
DAVID BILLINGHAM
388-6424
BAYSHORE REALTY LTD.
No. 102—1006 FORT ST.

CAFE
MUST BE SOLD
ASKING ONLY $17,000
Here is a golden opportunity to own your business with minimum capitol investment. Great potential to increase sales. Due to illness, presently only operating 5 days a week. Located in shopping centre catering to good residential district plus Beach Park trade in season. Let's talk it over. Phone: B. E. JEFFERY at 598-3321. JACK MEARS OAK BAY REALTY LTD.

COUNTRY STORE AND LIVING ACCOMMODATION

Excellent family business with 2-bedroom apartment. Sales 1974 $197,000. Excess of sales over cost of goods sold $30,000 plus. Asking price $17,000 plus stock. For further information call
Doug Cole Mike Ryland
478-4494 478-5561 478-4761
BLOCK BROS. REALTY LTD.

CHARMING OLD HOTEL WITH dining room, cocktail lounge, swimming pool, 20 modern rms., plan approved for 20 more rooms, plus 65,000 sq. ft. of land, all zoned. (P.S. Land alone is worth full price of $375,000.)

We have 3 other hotels in the 1-2 million bracket. No phone information or subs on these please.

Arthur E. Haynes (1966) Ltd. Peter H. Brown, 386-3271 or 658-1868.

SPORTING GOODS

Not often a business-like this comes along! Busy, well established, in growing community, with no close competition. Purchaser would have full cooperation of vendor. Clean stock at invoice (approx. $50,000.) Try your offer on asking $49,500.00.
477-9514 JEAN LAMBERT 656-3426
PRINCIPAL PROPERTIES LTD.
4088 Shelbourne St.,
Victoria, B.C.

MOTEL OPPORTUNITY

Well located on Victoria's "Motel Row" this motel assures an excellent income and a secure future for an ambitious couple. 14 units (including owner's suite) with a gross income over $49,000 in past year. $60,000 down with good terms on balance. For full information on this exclusive listing call JIM ALLAN, 386-2955, Mayfair Realty.

FAMILY SHOE STORE

Smart new store in busy shopping plaza, 22 miles from downtown Victoria. Can be purchased for $5,000. (fixtures, equipment, business) Plus approx. $16,000 inventory, realistic lease. Strictly cash business, easy to manage. Ideal for a couple. Current statement available. Bob Gibson, call anytime 385-9471 or 658-5153, Henderson Realty Ltd.

GIFT SHOP

Downtown, good traffic area. Gifts and wigs under well known name. Stock, fixtures, equipment included. Good lease. Asking $24,900. MLS. Phone for details and to view anytime.
POLLY HIGGINS
386-2911 (24 hrs.)
Homefinders, Wall and Redekop

LUMBER YARD
An unusual opportunity to enjoy a comfortable living operating this well established business in a growing area close to Victoria, good lease available. Could be an excellent family operation $50,000 cash required. For further particulars call Almer Olson The Royal Trust Co. 384-8001.

BUSINESS

Located in thriving new shopping centre. Showing good return. Price includes business and fixtures: inventory. MlS. $5,000.
BOB GIBSON BILL MCCARTER
658-5153 592-3970
HENDERSON REALTY LTD.
385-9741

FAMILY HARDWARE — TOP LOcation. Cash register rings steadily. Excellent gross. Vendors offer on stock purchase is really one you WON'T turn down. Business MUST BE SOLD. Vendor ready to deal. Call K. P. Jensen Realty 388-6407.

YOUNG AGGRESSIVE VERY successful business person requires partner. Financially sound with intestinal fortitude and foresight to establish automatic transmission shop in prime area. Reply Victoria Press, Box 765.

NEWSTAND — $5,500

Located in a prestige downtown professional building. Stock (approx. $2,500) extra, at cost. MLS. Call today for details. Leo Van Dyk, 386-3585, Victoria Realty Ltd.

FAIRFIELD — 3 suites. Income $650. Excellent investment. Full open basement. Lots of parking. Asking $79,900. Open to offers. C. S. GOODE REALTY 388-9158.

REVENUE — CLOSE IN — zoned R3. Frame stucco building good condition. 3 self-contained suites — 2 garages. Priced to SELL QUICK. Call K. P. Jensen Realty 388-6407, 592-9079.

NEWSSTAND BUSINESS FOR sale, busy downtown location. $6500 plus stock, cash only. For details write Victoria Press Box 762.

PARTNERSHIP IN SECOND hand clothing store. Rag Time Guys n' Dolls. Business phone 386-6618. After 5 p.m. 479-4387 or 479-5414.

ACTIVE OR SILENT PARTNER willing to invest $15,000-$20,000 in well established business related to construction. Apply Victoria Press, Box 731.

ONE CAR FOR SALE IN THRIVing 20-car taxi service. Apply 753-3351 Nanaimo.

COUPLE REQUIRED TO DEvelop and own small but very lucrative business. Call 592-1845.

244 REVENUE PROPERTY

Whyte & Gower
Oak Bay Properties Ltd.
2227 Oak Bay Ave.
592-2407

THE SENSIBLE ALTERNATIVE TO YOUR HOUSING NEEDS MAY BE A DUPLEX — WHY NOT MAKE YOUR HOME AN INVESTMENT

1. Spacious Gorge view — 3-bdrm. down — 1 with fireplace, large living rm. with fireplace, kitchen and dining room. 2-bdrm. up with fireplace and separate heating. Newly decorated. DOUBLE LOT. This one WILL PAYFOR ITSELF at $54,500.
2. Close in character 4-bdrm. home or duplex. 2-bdrm. suite up 1-bdrm. down. Completely redecorated inside and out. Try your offer on $49,500. For more information or appt. to view call BRUCE WILKIN, 592-2407 or 598-8366.

12 SUITES

Prime Fairfield, close-in. Immaculate inside and out. 2 character homes on separate lots; tastefully converted to 4 self-contained and 8 bachelor suites sharing 4 bathrooms. Grossing over $12,000 per annum with low expenses. Both of these easy-care properties for only $92,900.

14 ROOMS

Rooming house close in on R-3 zoned lot with excellent upgrading possibilities and yet presently grossing over $8,000 per year with asking price of $52,500, little more than land value.

For information on any of the above properties please call Graham Ireland at 384-9318 (office) or 595-8845 (res.), C. N. MONTAGUE CO. LTD.

MODERN 12-SUITE APARTMENT

Exclusive — prime Tattersal area. $195,000 with excellent terms. Exceptional opportunity on today's market. Call ROBERT YOUNG, 477-8749 or JIM WEST, 595-4094 or 383-4124 anytime. Park Pacific Investments Ltd.

MELTON
REAL ESTATE (B.C.) LTD.
912 DOUGLAS ST.
386-7551

TRIPLEX — $51,000
Prime Humbolt Street Location. $495 rent return. MLS. Dale Vieweger.

DUPLEX — $46,900
Honest 11% return on capital investment. North Park St. location. Beautifully renovated. Dale Viewerger 383-1047.

Commercial Space — Space Pandora Avenue

Stately, Victorian Duplex. Excellent condition. Very close-in, to city centre. Suitable for Professional Offices, Realtors, insurance, shops — or pub.

Price $150,000
Phone 385-5150

REVENUE PROPERTY 6 SUITES PRIME RENT AREA

Nice looking — very easy to operate, 6-suite building. Excellent rental area, never a vacancy. All newly decorated. $129,900. M.L. 10952. Call LILIAN MCLEOD, 385-5741 or 592-4968. OLYMPIC REALTY LTD.

APARTMENTS 25 SUITES

View property, close in, 13 1-bedroom, 12-studios, half balconies, 12 years old. Large 9% mortgage, owner will consider 2nd. Asking $290,000.
385-7721 BILL WEISS 598-8443
GARDNER REALTY LTD.

DUPLEXPERT

Last year I sold 13, two so far this year priced from $35,000 to $120,000. I have a long list of eager buyers. If you list with me and buy another property from me I will GUARANTEE the sale of your duplex. FOR ACTION AND EVALUATION CALL GLENN NICHOLLS, 388-6275 LOCAL 572 or 388-6231, Island Pacific.

HERE IS A HOT REVENUE

8 light-housekeeping units located on Simcoe Street. Tenants are older and easy to get along with. The building is in good shape. Asking $54,000. FINANCING AVAILABLE. CALL CONNIE WEYLER, 592-1961 or Island Pacific Realty, 388-6231.

OWNER OPERATE

Live in and let the rent pay for your accommodation. 15 suites net income over $14,000. Vendor has purchased and is anxious to sell.
386-7521 MICHAEL WESTON
598-3955
BOORMAN INVESTMENT CO. LTD.
1111 Government St.

Duplex

Excellent location near Parliament Bldgs. good condition. New furnace, new wiring, lot 50-140. Full basement could be developed. Price $45,800. Call TED SMYTH, 477-5617, 382-9191.

Canada Permanent

5 SUITE APT.
Carefree by design. Small amount of yard care. Four 1-bedroom suites, one 3-bedroom suite. Five garages. Not a new building but in good clean condition. Haultain area. Net return of $7,900. Asking $82,500.
Cliff Salmond: 477-3626 or Gardner Realty Ltd: 385-7721.

APARTMENT BLOCK

38 Suites in good condition. Wall to wall carpeting, elevator, balconies. Statement Available.
385-7721 Harold Ware 598-4358
GARDNER REALTY LTD.

DUPLEX and LOTS

I have a large lot, 15,600 sq. ft. duplex zoned. Suitable for 2 duplexes or may be small apartment, etc. There is existing older duplex on property. Call.
477-1841 ROGER LUCAS 592-2159
BLOCK BROS. REALTY LTD.

10.5% R.O.I.

Nets over 10 per cent after all expenses on asking price of $89,000. Gross $11,650. Seven luxury furnished suites, Fairfield, new conversion. No Vacancies, no rent control. 592-6379.

9 SUITES ON FORT

Well-kept 20-year, 2-storey walkup. Near Cook. All 1-bedroom corner suites. Oil hot water heat.
ASKING $135,000. ML 9938
TED BOWDEN — 479-1479
NATIONAL TRUST — 595-2961

GORGE WATERFRONT—SPANISH STYLE DUPLEX. Spacious 3 and 2 bedroom suites. Flexible financing. Asking $75,900. All offers considered. C. S. GOODE REALTY 388-9158.

FOR SALE 367 BURNSIDE E.
New commercial building with two good leases plus 1600 sq. ft. second floor walkup for one or two more tenants. 385-8821 weekdays, 477-3003, evenings, weekends.

244 REVENUE PROPERTY

Revenue Property

Two-storey stucco building. Approx. 1600 sq. ft. on each floor. Two stores on the main floor. 6 rooms on second floor. All units are rented — lot size 48x100. $79,500. BARRY THORNDYCRAFT, 477-8487 or 477-0141.

S x S DUPLEX

This duplex is situated on Sonria Pl. in Cedar Hill area. Close to all amenities. Live in one side and collect $275.00 per month from the other or 2 families can buy inexpensive accommodation. Each side has 2 bedrms. rumpus room, L.R. with F.P. Vanity, bathrms. modern kitchen with E.A. and W-W carpet. Only $67,900. Call GERRY MARTIN 595-7461 or 477-0141, M.L.S.

Builders Or Developers

I have just listed a large older home on 1 acre of property in Gordon Head. Fix up the home and subdivide the property. Only $72,000. Call GERRY MARTIN 477-0141 or 595-7461.

Canada Permanent
3647 Shelbourne St.

S x S DUPLEX Gordon Head $79,900

5 year old modern duplex on pleasant quiet cul-de-sac. 1100 sq. ft. on each side contains L.R., large kitchen with E.A., 3 good bdrms., laundry room and 4 pce bath. Carports and separate storage rooms. A lot of accommodation for only $42,000. per side. Handy to schools, transportation and recreation. New MLS. For appointment to view please call:
385-7761 BILL HORAN 477-1287 Res.

D. F. Hanley Agencies Ltd.

5-SUITE BLOCK

$87,000.00. In attractive Quadra St. area. 2 or 3 BR. unit for owners. 4 units fully furnished. Gross — $8,940.00 Net — $7,157.00. New exclusive. Call for details.
ROY ANDERSON
385-3435 Res.: 477-5057
P. R. BROWN AND SONS LTD.

Fairfield

Close to Beacon Hill Park. 3 suites. Main flr. is owner occupied, spacious and beautiful. Lots of parking. Offers on $68,000 (M.L.S.) IRENE VAN 382-9191 or 384-9191.

Canada Permanent
1125 Douglas St.

SIDE X SIDE DUPLEX

A dandy duplex well worth viewing. Owner's side has four bedrooms, two complete baths plus family room. Other side has two bedrooms. Mint condition. Priced to sell at $79,950. To view, call:
477-0191 ART EVANS 658-8924
Royal Trust Real Estate Dept.
4082 Shelbourne Street.

S X S DUPLEX

Located in Sidney — close to shopping — 3 bedrooms each side. 4-pce bath — plus 2-pce on main, built for electric heat — excellent rental area — asking only $61,500. To view please call JESSIE McGRATH, 384-8001, The Royal Trust Co.

TRIPLEX $43,500
By owner, drive by 637 Pine St. 382-8871 after 5 p.m. weekdays, anytime weekends.

245 REVENUE PROPERTIES WANTED

Wanted

Side by side Duplex in any good area. Immediate action if suitable. Call TED SMYTH 477-5617, or CANADA PERMANENT TRUST 477-0141.

Canada Permanent

DUPLEXES WANTED

1. Older up and down requiring renovation. Up to $45,000.
2. Modern side x side, 2 or 3 bedrooms each side. Basement preferred but not essential, up to $70,000. Please contact:
STAN JAMES — 592-3740 or
NATIONAL TRUST — 595-2961

INTERESTED IN PURCHASING High-Rise Apartment Building in greater Victoria area. Must be sound, well constructed building. Price range 1½ to 2½ million dollars. Please forward information to Mr. Bob Kennedy, 51-120 Acadia Drive, Saskatoon, Sask., S7H-3V2

247 COMMERCIAL OR INDUSTRIAL PROPERTIES

OPPORTUNITY PLUS

Are you trying to locate premises for business, warehouse or? Plus lovely home in fast growing area on Burnside Rd. east. On light ind. zoned lot, 7,200 sq ft. For more details, please call Roselle Jackson 598-1093 or Gerrie Hutton 386-3927, or J. H. Whittome & Co. Ltd. 388-4271 anytime.

WISE INVESTMENT

Good solid triplex, with oil hot water heating in a convenient location in the Colwood area. All suites include range, fridge, carpeting, 4-pce. baths. one two bdrm, and two one bedrms. (ML 10538) Full price only $66,500. Call Terry Eden and Wilf Cotton at:
Western Homes Ltd.
817 Fort street
386-3494 (24 hrs.)

INDUSTRIAL SITE PAT BAY HGWY

1¾ ACRES
Fully Serviced—Private Frontage
$110,000
For further information please contact
JACK S. COLWELL
384-8124 478-7387
PEMBERTON HOLMES LTD.
1000 Government Street

WAREHOUSE

Centrally located, 39½x67, with 1166 sq. ft. up, on 72x100 lot. Covered dock and loading ramp. Zoned Lt. industrial. Immediate possession.
477-9514 JEAN LAMBERT 656-3426
PRINCIPAL PROPERTIES LTD.
4088 Shelbourne St.,
Victoria, B.C.

C-2 ZONING

Burnside Road Lot size is 57x138. 3 bdrm., stucco house on property. Asking $45,000. Should be suitable for small retail business outlet. MLS.
SHIRLEY MOLLBERG
386-2911 or 478-5327
Homefinders, Wall & Redekop

PRIME LOCATION

Valuable commercial lot. Suitable for retail and office complex. Contact
598-5166 BEN PARENT 385-2861
NEWSTEAD REALTY LTD.

FOR SALE
367 BURNSIDE E.
New commercial building with two good leases plus 1600 sq. ft. second floor walkup for one or two more tenants. 385-8821 weekdays, 477-3003 evenings, weekends.

CLIENT WANTS APARTMENT site large or small even single home.
TED BOWDEN—479-1479
NATIONAL TRUST—595-2961

FOR SALE BY OWNER
3 storey commercial building. 2000 sq. ft. each floor, 1218 Wharf St. Phone 386-8396 weekdays, 658-8859 weekends.

ASKE HOLDINGS LTD.
Commercial and Industrial Properties required.
477-9547 Res. 656-1162

250 HOUSES FOR SALE

MUST SELL $39,900

Vendor moving east. Immaculate 2 bdrms. Full basement on .26 acre. All appliances included. MLS 10883.
LOLA CLARK
386-2911, 479-3010
Homefinders, Wall and Redekop

$31,500
$4,000 down, $250 month. 3 bedrooms, basement. Quadra-Hillside. 479-4353.

250 HOUSES FOR SALE

D. F. HANLEY AGENCIES LTD.
3293 DOUGLAS ST
385-7761

OPEN HOUSE
3711 Savannah
Sat., 22 Feb.
1:30-4:30 p.m.

You must see this tastefully decorated completely carpeted 3 bdrm. family home. Contains 1300 sq. ft. plus full bsmt. with D.I. garage Large L.R. with fireplace, dining room, modern kitchen with bright E.A. leading to sundeck. Large fenced backyard contains varied fruit trees. Pleasant views of Sooke Hills. Realistically priced at $54,900. New MLS. 10945. In attendance:
Bill Horan
385-7761 24 hrs. 477-1287 Res.

OPEN HOUSE
SAT. 2-4 p.m.
1562 Richardson

Tudor-style character home in new cul-de-sac next to Government House. 4 bdrms., den, 3 fireplaces, 2 full baths. Immediate occupancy
OR
Build the home of your choice on one of the two treed lots. Home $79,950 MLS.
Doug Bavington
385-7761 24 hrs. 598-3929 Res.

OPEN HOUSE
338 Foul Bay
1-4:30 p.m. Sat.
$67,500
New Home

1575 sq. ft. of finished living area, 3 bdrms., 1½ baths plus 1 R.I. The home features high rock fireplace, skylight type windows, 22x11 rec. room, lge. master bedrm. which is well separated from the other bedrooms. The home includes dishwasher, garburator and built-in vacuum system as easy care features. This home is uniquely designed and offers prestige location (sea view), top quality home and at a very good price.
Randy Small
385-7761 24 hrs. 477-9694 Res.

OPEN HOUSE
OPEN HOUSE
Sat., Feb. 22
1180 Sluggett Rd.
$53,500

3 bdrms., full bsmt., en-suite plumbing roughed in downstairs. Attractive fireplace and W-W throughout. Nice large lot. To view early call:
John Waterman
385-7761 24 hrs. 478-2255 Res.

OPEN HOUSE
1 ACRE - $53,500
Colwood-Glen Lake
1338 Chan Place
Sat. 1:30-4:00 p.m.

Attractive, spacious, 3 bedrm. (plus 1 dn.), 1½ bathrm., full bsmt., family home on almost 1 acre of wooded hillside property, yet amongst other new homes and close to schools. Turn right off Sooke Rd., just past Glen Lake Rd. Don't miss a good opportunity. MLS.
Steve Mooney
385-7761 24 hrs.

OPEN HOUSE
BRAND NEW
$49,900
2863 Lakehurst
Sat. 1-4 p.m.

(Drive out Island Hwy., turn left toward Goldstream Inn, turn left onto Mt. Wells, first left turn is Lakehurst.) New 3 bdrm. (master enste.), lge. living room, dining room, cathedral entrance, wall to wall. 2 fireplaces, (completed) full base., carport and sundeck. Quality construction, excellent value for $49,900.
Lillian Cumming
385-7761 24 hrs. 656-4550 res.

OPEN HOUSE
SAT.
1 - 4:30 p.m.
NEW LUXURY
$71,900
GORDON HEAD

Fantastic location. 4516 Tiedmann, off Ferndale near Tyndall. Just a short walk to the sea. You could be the proud owner of the last one. The others are sold.
—1400 sq. ft. — 3 bedrooms.
—Fibreglass shower unit in 2nd
—2 fireplaces — Built-in dishwasher.
—Vacuum system — Garburator.
—Large sundeck — lot 95'x105'.
Take advantage of Gov't 2nd mort. of $5,000 and new low interest rates Call:
Win Douglas
385-7761 (24 hrs.) 592-6479 Res.

ACT NOW AND SAVE

Nice all stucco 2 bdrm home. No basement. Good size lot. Good condition. Excellent starter or retirement home. Call now!
David Southall
385-7761 24 hrs. 652-2325 Res.

Seeing is Believing!
Only $59,500
2317 Quadra

4 bdrm. home. Older but fantastic renovations. Double separate garage, L.R., D.R., 2 bathrooms, full high bsmt., and close to downtown. Call now to see this exclusive with:
David Southall

250 HOUSES FOR SALE

D. F. HANLEY AGENCIES LTD
3293 DOUGLAS ST.
385-7761

OPEN HOUSE
Sat. 2-4 p.m.
10306 Pollard Pl.
(Sidney)

(Watch for signs on Ardwell)
Only 2 years old, this 3 bedrm. full bsmt. home features wall to wall carpeting, eating area in kitchen, "L" shaped living - dining room. Available for immediate occupancy and offers considered to $49,900.
Bill Knowles
385-7761 24 hrs. 656-3779 Res.

You've Heard Of
Big, Dirty and Cheap
Well

This is SMALL, CLEAN and REASONABLE. Really it is not too small with 11x11 bedrooms on the main, 16x13 L.R. with fireplace, 13x9 kitchen including E-A., 4 pce. bath. Full high bsmt. with 2 more finished rooms plus more development room. "HOT WATER HEAT", easy care lot, lots of paved parking. Reduced to $46,900. for quick sale and immediate possession. Make us an offer.
Sheila Pepin
Mabel Crack
388-6176 Res. 658-8594 Res.
385-7761 24 hrs.

OPEN HOUSE
2-4 P.M. SAT.
3721 Winston Cres.

This newly listed immaculate 4-bdrm. home is a joy to show! Situated on a quiet street close to schools, bus and shops it offers fine family accommodation. Living room with fireplace, separate dining room, a homemaker's dream of a kitchen, rec. rm. with bar, laundry room, workshop, sundeck and 1½ baths. Don't wait 'til Saturday. View it now! $58,500.
PAT VICKERY
385-7761, 24 hrs. 592-6192 Res.

NEW HOME
TOP QUALITY
Only $69,900
1011 Sundance Rd.

3 bdrm., master ensuite, big L. with F.P., separate D.R., full high bsmt. allowing room for more development. Call now for full details and viewing.
David Southall
385-7761 24 hrs. 652-2325 Res.

$49,900
OAK BAY
4 BDRMS.

This immaculate house offers 2 bdrms. up and 2 bdrms. down. 1½ baths, the L.R. and D.R. have hardwood floors, F.P., large kitchen leading to covered sundeck. Large lot with fruit trees and small green house. To view this property call:
Brian Sharp
385-7761 24 hrs. 477-4753 Res.

You Promised
HER A LOT

Now buy her a house, we have just the one. Crisp and new 2 bdrm. living room with floor-to-ceiling stone fireplace, in line dining room, smart wife kitchen. Rustic post and beam construction, truly a one of a kind home situated on a sea view lot ner Sooke. Asking $42,900. Terms arranged to suit. MLS.
Bill Carnegie
John Waterman
652-3627 Res. 478-2255 Res.
385-7761 24 hrs.

FAIRFIELD
S/S DUPLEX

Each side of this mangificent 18-yr. old duplex contains 2 lge. bdrms., L.R. with corner fireplace, in-line dining room and 4-pce. bath. Also full bsmt. with laundry area and large drive-in garage. Located only 2 blocks from Government house on an 11,354 sq. ft. lot which is landscaped to perfection. Think carefully but fast. Asking $79,900. MLS.
Bill Carnegie
"The Working Man's Realtor"
385-7761 24 hrs. 652-3627 Res.

BEACON HILL
$47,300

Walking distance to park and sea offers this older but charming character home. Has 4 bedrooms, lge. separate dining room, living room with attractive fireplace and hardwood floors. Huge modern kitchen with eating area and lots of cupboards. Easy care, treed lot. Early possession to view call:
Greta Hofmeister
385-7761 24 hrs. 592-6372 Res.

WILKINSON AREA

1259 sq. ft. of family accommodation in this new MLS. Lot average 50x145. Spacious living room with fireplace, lge. rumpus room, 3 bdrms., 4-pce. bath. No bsmt. but a lge. storage area also wired and plumbed for washer and dryer. Must be seen inside to be fully appreciated as this fine home has been completely modernized in a most pleasing manner. I bet you'll like it! Asking $42,500.
BILL WESTCOTT
385-7761 25 hrs. 477-5402 Res.

HIGH VIEW
Langford Lake Area
$47,900
Low Taxes

Owner transferred, 4 LEVEL SPLIT, costly W-W in L-shaped L.R.-D.R., huge fireplace, three bedrms., rec rm., balcony, carport, large well landscaped lot, woodsy area, present offers. MLS. No. 10298.
MABEL CRACK
385-7761 24 hrs. 658-8594 Res

OAK BAY
$74,900
LANSDOWNE

Immaculate 2 B.R. family home located on Lansdowne Slope offering 1285 sq. ft. on the main floor and a full basement with huge finished rec. room, extra B.R. and workshop area. All rooms are large from the 18'.5x14' L.R. and 12'.8x13' separate D.R. to the bedrooms. A must to see for the junior executive or early retireds. MLS. For further details and appointments to view call:
DAVE DAND
WIN DOUGLAS
652-3032 592-6479 Res.
Res. 385-7761 24 hrs.

250 HOUSES FOR SALE

D. F. HANLEY AGENCIES LTD
3293 DOUGLAS ST.
385-7761

LAKEFRONT
Langford
Just Listed

You'll fall in love with the quiet seclusion and beautiful view from the huge L-shaped L.R.-D.R. overlooking your private dock and graceful trees. Good swimming. 3 bdrms., 2 baths., den, vast kitchen and large laundry room (on 2 levels). 2 patios, separate garage, greenhouse, excellent vegetable garden, easy care lot. Don't miss this quality-built immaculate home. MLS. $59,900.
PAT VICKERY MABEL CRACK
592-6192 Res. 658-8594 Res.
385-7761 24 hrs.

ROCKLAND TUDOR
$73,900

This 3 or 4 bedroom home is awaiting your inspection. Built in 1934 with all the charm and character of its time and updated to a certain extent to afford some of today's little pleasures. It offers a large formal L.R., large formal D.R., compact kitchen with adjoining den or family room, 4 bedrooms, 1½ bathrooms, wall to wall carpeting, drive-in garage, oil heating, large lot, quiet street and character and charm. MLS. For appointment to view call:
DAVE DAND
385-7761 24 hrs. 652-3082 Res.

DUPLEX
$34,900

Rent the lower suite and live in the upstairs suite consisting of L.R., good size kitchen, 3 pce bathroom and 2 good bedrooms. Save your money, cut payments in half. MLS.
LORNE D. BARR
385-7761 24 hrs. 383-5484 Res.

"STOP!"

Do you want an 8 month old home fully finished? Here's the home then. Main floor of 1216 sq. ft. contains L.R. with fireplace, dining room with sliding glass doors, plenty of cabinets in kitchen, 4 pce. bathroom, 3 good size bedrooms (en suite off master). Lower level has family room with fireplace, 2 good bedrooms, 4 pce bathroom, utility room plumbed for W-D. All this sitting on a quiet cul-de-sac. $72,900. View today. MLS.
LORNE D. BARR
385-7761 24 hrs. 383-5484 Res.

Champagne Living
ON A
Beer Income

This home could not be replaced for the asking price of $46,900. Artistically finished home, offering all the accommodation a growing family would need. 2 bdrms. on the main floor with warm w-w carpeting throughout. Terrific L.R. with slate fireplace, feature wall done in TEAK panelling. Galley type kitchen with loads of cupboards and drawers, carpeted E-A by window, 5 pce. bath. But wait till you see your finished bsmt. You will be proud to entertain in this atmosphere of "old brick", "cedar shakes", "wine barrel doors", 11'. "L" shaped bar with stools, recessed lighting, lounge area complete with tables, rich shag carpeting, 3rd bedroom, 2nd bath and utility area. Large walled-in carport under fibreglassed sundeck. Good sized lots for unlimited parking. Vendor is anxious, so let's make him an offer.
SHEILA PEPIN
385-7761 24 hrs. 388-6176 Res.

SIDNEY
School 2 Blocks

3-year-old real charmer, just redecorated, by park, 3 BEDRMS. on main floor, capreted cathedral entrance and L-shaped L.R.-D.R., white brick fireplace, DISHWASHER in family kitch., 4th bedrm. and 2nd bathrm. roughed-in in daylight basement, balcony, carport, tall trees. Asking $48,900, but present all offers. MLS No. 10595.
SHEILA PEPIN MABEL CRACK
388-6176 Res. 658-8594 Res.
385-7761 23 hrs.

High Tattersal Area
Family Home
$57,750

This spacious home offers 3 bdrms. on main plus 2 more finished down. Basement workshop and wine cellar areas. Large L.R., separate D.R. modern kitchen with E.A. Convenient utility area, 3 pce. extra bathroom down. Lots of parking; on easy care landscaped lot with lawn sprinkler system. MLS. Call:
A. M. CHANDLER
385-7761 24 hrs. 479-6134 Res.

CONSOLIDATED REALTY LTD.

OPEN HOUSE
159 BUSHBY ST.
SAT. 1:30 - 4:30

Bargain hunting? Read on. This immaculate three-bedroom home (2 on main floor) has beautiful wall-to-wall carpeting throughout. Excellent property to make your start in real estate. Most reasonably priced at $46,000, this apartment zoned lot one block from the sea, by comparative sales, is worth considerably more. Live in and watch your investment grow. I will be at your beck and call Saturday.
TOM DUNCAN 477-2462

BRENTWOOD

—Large quiet treed lot
—Year around stream
—Circle driveway, 4 B.R.
—1850 sq. ft. finished
—Large cabinet kitchen
—Living room is 21x16
—With brick fireplace
—Firm Price $49,900.
BLAIR SCOTT 478-5912
Page me No. 322 at 384-8075
Champion Real Estate
813 Fort St. 388-4477

$49,900

For sale by owner. Must sell by end of month. Spacious 3 bedroom. Unobstructed view Esquimalt Lagoon. In basement 2 finished rooms plus ½ bath. Priced below appraisal of $52,000. 383-8345, 478-7040.

250 HOUSES FOR SALE

BLOCK BROS

1800 Blanshard
1949 Sooke Road
3636 Shelbourne

LET'S
talk about plans, colours and you can
BUILD
your dreams around one of these refreshing new designs
NOW
available. Only weeks to wait while we build a truly fine residence for you in Gordon Head
RON EMMERSON
477-1841 658-8386

Are you ready FOR THIS

Country fresh in sunny Central Saanich with wonderful valley views. Choose now for 3 bedroom, full basement. Convenience with deep shag comfort. One ready now — or pick your colours and wait a bit.
477-1841 JACK GRANT 477-8172

MAGNIFICENT SEA VIEWS

From this big 2 family home set on a one-acre lot. Large heated pool. (ML 10260)
477-1841 RON KERFOOT 652-2594

FAMILY HOME

$48,900. Buy this beautiful large family home. Still has its original natural wood finish. New luxurious 5-pce. bath with indirect lighting and W-W carpeting. Large lot. Over 5 bedrooms, full basement.
477-1841 ROGER LUCAS 592-2159

½-ACRE—VIEWS 14 YEARS OLD

Country living at its best. Peace and quiet, sea views, coast mountains vistas, room to grow. Top quality construction. 3 bedrooms with space for 4th. Big rec room. 2 fireplaces, wrap-around sundeck, carport. 9 fruit trees. Great soil. 2 bathrooms. Only $57,500.
JAMIE MACGREGOR
477-1841 477-4270

EXCLUSIVE BROADMEAD

An excitingly different home. Featuring a unique interior design promoting space yet privacy. So much so that words become redundant. Please call for discreet showings. $87,500.
JAMIE MACGREGOR
477-1841 477-4270

U-VIC AREA WITH IN-LAW

Quiet cul-de-sac well off Shelbourne available by 30th June. This 3-bedroom home features big semi secluded lot, sep. garage, and in-law accommodation. Presently rented $450.00 per month. Asking $58,900. Interesting 1st mortgage on it.
JAMIE MACGREGOR
477-1841 477-4270

FANTASTIC SEA VIEWS!

This 1.2 acre property has total seclusion superb sea views, a goodorchard, and is situated † at the end of a quiet lane in Gordon Head. The home itself has a countr yatmosphere, with 4 bedrooms-master ensuite-den, formal dining room, 28' living room, and a modern kitchen with sliding glass doors onto a spacious wraparound sundeck. Subdivision possible. Owner will consider carrying a substantial 1st mortgage. $125,000
TED WALFORD
598-1420 Res. Off. 477-1841

GORDON HEAD WATERFRONT

Offered at $112,000 this superb high waterfront executive residence is just 5 years old and in truly immaculate condition. Large drawing room with panoramic sea views, formal dining with sliding glass doors onto sundeck, ultra modern kitchen with many built-in features, including complete breakfast ensemble. 4 bedrooms, master 4-pce. ensuite. 3 bathrooms in all. 10 channel intercom system. 30' recreation room with fireplace and sliding glass doors onto secluded terrace. A rare waterfront property.
TED WALFORD
598-1420 Res. Off. 477-1841

OPEN HOUSE
4415 Tremblay

1:30-4:30 FRI. and SAT. Off Ash Rd. See this beautiful 3 bedroom new home. Lovely fixtures and carpets, 2 fireplaces, 1½ baths. Sundeck and double carport. Priced at $68,000.
LOUISE WILTERMUTH
477-1841 477-6307

SPECIAL OFFERING

Try this double deal. Spacious, older, 3-bedroom house, a handy man's special and an extra lot. Renovate one and build on the other. House and lot $43,900. Extra lot $20,000
FRANCES BROWN
477-1841 595-4005
LOUISE WILTERMUTH
477-1841 477-6307

EXPAND

In this attractive 4 bdrm., 2-level home centrally located, near schools and shopping. Attractive ground level foyer. Full bsmt. $48,500.
386-3231 BILL MOYER 652-2868

FOUR LEVEL SPLIT

Quality-built home located in attractive area in Sidney. Dbl. driveway. 3 bdrms., large rec. room, 1½ baths. Exterior is stucco and aluminium siding. $57,500.
386-3231 BILL MOSHER 652-2868

ALMOST HEAVEN

Secluded on a ½-acre lot which can be subdivided into 2 R-2 lots. 2 bdrm. home with dble. garage, sundecq, full bsmt., low ceilings and built-in appliance. $54,750.
386-3231 ROB FUKUSHIMA 479-3408
386-3231 BOB KERSHAW 385-1208

SIDE X SIDE

3 bdrm., D.R., family rm. and den area on each side. Vacant. Immaculate, Esquimalt area. Must be seen to be appreciated. $65,900. New ML
386-3231 LOREA K. TUB B477-6617

OPEN HOUSE

1241 Rudlin St. Fri: 1:30-4 p.m. A 2 storey 4-berm home within walking distance to downtown. $33,900.
386-3231 WILF WEICKER 598-1649

1 ACRE VIEW

Offers a beautiful view of the Olympics and water. 2-BR, well-built home. Large separate heated workshop. Property is ideal for retired couple with a hobby. $63,000.
478-5561 BOB PAUL 478-2477

NEW HOMES $38,000-$45,000

Build to your own requirements on a beautiful lot opposite Sooke Golf Club 1,000 sq. ft. plus 3 BRs., full bsmt., at this exceptional price. About $5000 down would do it if your income is high. Let's talk it over.
478-5561 FRED CRAIG 383-1671

Byron Price
and Associates Ltd.
804 BROUGHTON ST. 385-2458

BRAND NEW

Ready for Occupancy
Gordon Head. Three bedrooms. Full basement, 1222 sq. ft. Attractive living area featuring balcony, book shelf, and china cabinet. Price $53,250. View with Don Bacon, 385-2458.

$29,750. LANGFORD, 2 BEDrooms, large lot, carport, by owner. 478-3353.

250 HOUSES FOR SALE

FOR SALE
Royal Trust
"THE SIGN THAT SELLS"

3400 DOUGLAS ST.
384-8001

OPEN HOUSE
FRI. and SAT.
2-4 P.M.
7075 SILVERDALE
For the best in suburban living why not make a date to see this new 3 bedroom home with me. Just a few miles from hurried city life on a quiet sewered cul-de-sac complete with curbs and underground wiring. Double plumbing. Wall to wall throughout. easy financing. Asking price only $53,900. ETHEL WALLACE 384-8001 or Res. 382-5998.

OPEN HOUSE
SAT. 2-4 P.M.
5239 BECKTON
A real charmer located on a nicely treed lot with access from two streets. Three bedrooms plus den. Spacious kitchen complete with dishwasher. Luxurious wall to wall throughout. Double plumbing. Built by a master craftsman and ready for you to move into. Full value at $69,900. LEN TAYLOR in attendance 384-8001

OPEN HOUSE SAT. 1-4 P.M.
8029 ARTHUR DRIVE (WATERFRONT)
Brand new, no-step bungalow of 1900 sq. ft. in popular Turgoose Point area. Large living room with feature wall and massive floor-to-ceiling fireplace of cut rock, spacious dining room, family room with brick barbecue, lovely kitchen with seaview. 3 bedrooms. 2½ bathrooms, shake roof, 2 car garage. Priced at $99,900. PETER TER VEER 384-8001, 479-1588 Res.

ROCKLAND AREA
OPEN HOUSE
SAT. 2-4:30 P.M.
958 TERRACE AVE.
5 bedroom bungalow with nice distant views of Juan de Fuca and Oak Bay. L-shaped living and dining room with oak floors throughout. One and a half bathrooms, extra large rec room. Fully secluded backyard with circular swimming pool, barbecue and patio area. Convenient double carport. Asking $82,500. CHES HAYS 384-8001 or Res. 477-8324

OPEN HOUSE
SATURDAY 1:30-3:30
1804 SAN PEDRO (off Tyndal Ave.)
If you want a really good buy on a brand new quality 4-bedroom home this is your chance!! Ideal Gordon Head location close to all schools, shops, community centre and on bus line. Exciting 2 storey design with 2½ baths, and family room; Huge lot rediced to $69,900. Owner wants a quick deal. Come Saturday and make your offer. For prior appt. call JEANNIE DEWHURST 384-8001 or 477-6040 MLS.

OPEN HOUSE
4089 EBONY TERRACE
SAT. 1:30-4 P.M.
Beautiful, colonial executive located off Arbutus Rd. in an area of fine homes. Convenient main floor has an inviting foyer with powder room, lovely living room with white brick fireplace, separate dining room. Beamed den with old brick fireplace. Large functional kitchen with enclosed laundry area and sundeck with sea glimpses. 4 bedrooms, 2 full baths on second floor. Full basement. Double garage. In impeccable condition. Asking $89,500.
MERYLE HAYS 384-8001 or Res. 477-8324

TRADE UP
Is your home too small? Trade up on this lovely three bedroom, full-basement home located on quiet street in Colwood. Excellent terms available. Price reduced to $49,900. 384-8001 Mark MacKENZIE 595-4596

CAREY ROAD AREA
$34,900
LOW, LOW DOWN
This excellent family home won't last very long. Living room, remodelled kitchen with sliding doors to sundeck. 1 bedroom on main and 2 bdrms up. Full basement with extra room. Good lot. Low taxes. PETER TER VEER 384-8001 or Res. 479-1588

HANDYMAN'S SPECIAL
Located close to Town and Country. 3 bedrooms, large living room, utility area off kitchen, offered at $32,500 for quick sale. For further information please call JESSIE McGRATH 384-8001.

OLDER CHARACTER HOME
Drive by 941 Meares St. "Dalhousie Bungalow" and then phone me for all the details on this 3 bedroom McClure era house. This charmer is in excellent condition considering her vintage and would make a terrific restoration project. Lot size is 48' frontage by 131 ft. depth. Listed at $42,500 but all reasonable offers will be considered. New MLS
CONNIE REYNOLDS 384-8001 or Res. 477-8914.

COLWOOD
3361 WILLOWDALE
$51,900
2-year-old, 3-bedroom, full-basement home ready for someone to move into. Master bedroom en-suite, good shag carpeting, nice sundeck. Quiet cul-de-sac.
CONNIE REYNOLDS 384-8001 or Res. 477-8914

EXQUISITE HOME
EXCLUSIVE AREA
4 BEDROOMS
Magnificent Tudor for gracious living, nearly 3,500 sq. ft. of quality. Elegant living and dining rooms, delightful family room, 4 bedrooms, a study and a sunny sewing room. 2½ baths. Every room has special features. Lovely garden. Brick patio. Sundeck. Double carport. Irreplaceable at $125,000 MLS 10851. Call MARION HOPKINS 384-8001 or 592-4351.

GORGE EXCLUSIVE $38,900
3-bedroom, ½ basement, 15x21 living rm. 13x14 cabinet elec. kitchen, oil heat, bronze elec. hot water, fruit trees, close to schools, shops, bus. To view this well priced home call STAN SAGE 384-8001 or Res. 384-4347.

ESQUIMALT
CHARACTER HOME
Situated on a beautiful lot 60x196. Fish pond in front lawn and double garage from back lane. 3 bedrooms, kitchen, dining room, living room with fireplace. Full high basement, extra bedrooms and rumpus room. 3 pce bathroom, all aluminium windows — just needs a little finishing to complete. Offers invited on asking price of $52,500. MARGARET JOHNSON 384-8001 or Res. 479-1589.

WATERFRONT DUPLEX
Excellent older character home with super views of Juan de Fuca Straits, and Trial Island areas. Main floor has 2 bedrooms, nice kitchen, large eating area, and cozy living room with Italian Marble fireplace, one bathroom and large sunporch overlooking the water. Lower suite is a one bedroom with new kitchenette, eating area and nice sized living room. Could either suit a retired couple with revenue from other suite or one family could occupy the entire dwelling. Call me today to view this unique property.
CHES HAYS 384-8001 or Res. 477-8324 The Royal Trust Co.

THE BEAUTIFUL WOODS OF BROADMEAD SURROUND this elegant colonial custom built by a master craftsman for his own home. Delightfully distributed living, dining, family and recreation rooms. Point of interest a unique entry with free standing concrete spiral staircase leading to four exceptionally large bedrooms, master with walk-in closet and 4 pce en suite. 5 piece main bath plus a 2 piece adjoining main floor laundry room. 2 sets of sliding glass doors, custom kitchen cabinets, 2 stone fireplaces all add up to exceptional fine finishing throughout. Listed at $119,000. For personal viewing of this quality home call JEANNIE DEWHURST the realtor who believes in Broadmead 384-8001 or 477-6040.

250 HOUSES FOR SALE

FOR SALE
Royal Trust
"THE SIGN THAT SELLS"

3400 DOUGLAS ST.
384-8001

JUBILEE AREA
Older family type home within walking distance of hospital and town. Currently rented out as 2 suites. Carry on the arrangement or maintain it as a family home. Reduced asking price $51,900. Will take??? Call now—JEANNIE DEWHURST 384-8001 or Res. 477-6040 MLS

VENDOR MOVING
Modern 1260 sq. ft. 3 bedroom home—all wall to wall carpets, utility on main—large sundeck, full high basement with rec room — open to offers on asking price of $47,900. To view please call JESSIE McGRATH 384-8001.

NEW LISTNG
Near the Jubilee Hosdpital, 2-bedroom stucco bungalow — with full basement—living room with fireplace, separate garage. 60x120 ft. lot. Asking $40,000 to view please call ERNIE DYER 384-8001.

6.4 ACRES OF RICH SOIL
2 plus 1 bedroom completely renovated home, all rooms large, including the warm family kitchen. Barn with room for 8 horse stalls, greenhouse. Approx. 30 fruit trees and a year round spring and stream. Priced low at $89,500 MLS 10061
384-8001 BUD ZUCK 598-7215

MUST BE SOLD
51 acres mostly cleared in healthy popular Cobble Hill area, highway frontage architect designed and constructed 3,000 sq. ft. 4 bedroom ranch style home. Good unlimited water supply from deep well. You and your horses would be happy here besides the tremendous future possibilities of this land. MLS
384-8001 BUD ZUCK 598-7215

EXECUTIVES DELIGHT
Sparkling new home in the Arbutus area of Gordon Head. 3 bedrooms, 2 full bathrooms, Cathedral entrance plan with unusual stone feature wall, separate dining room with wall recess for buffet, deluxe kitchen with cupboard space galore plus full basement roughed-in for rec room with fireplace, extra bedrooms or whatever and additional 3 piece bath in laundry area. Double drive-in garage with workshop space. Asking $89,500. Another quality home listed with JEANNIE DEWHURST 384-8001 or Res. 477-6040.

UPLANDS! 180 DEGREE SEA-VIEW!
Long, low, lovely rancher—the epitome of quality! Breathtaking one acre property with spectacular view from the elegant living and dining room, kitchen and master bedroom. Bookshelved gentleman's den with fireplace opens onto the inviting enclosed concrete pool area flanked by 2 patios with connections to the 2 car garage. Lower level with recreation room with private kitchen nook, plus 2 bedrooms and full bath. This custom designed and constructed one-owner residence warrants leisurely viewing for maximum appreciation. Another quality home listed with Jeannie Dewhurst 384-8001 or Res. 477-6040.

HENDERSON REALTY
385-9741 ANYTIME

OPEN HOUSE
SAT. 1:30-4:30
3150 HENDERSON RD.
OAK BAY
HOUSE FACES WESTDOWNE
Spacious Oak Bay home, first time on the market. 1355 sq. ft. (full bsmt.) featuring large living room 23x15 with fireplace, separate dining room, three big bedrooms and 4 pce. bath up. Extra bedroom, family room with fireplace and hobby space on the lower level (2 pce. bath). Extra large lot 69x150, double enclosed garage. This gracious home is listed at $72,500 and may be previewed by appointment.
H. GOLBY B. ALBERTSON
592-6730 479-7042

OPEN HOUSE
SAT. 1:30-4:30
526 ALLANDALE
2-bedroom bungalow on large lot. Living rm. 18x12, with 4-sided fireplace with Arizona Sandstone, dining rm. 10x12, cabinet electric kitchen 10x12, bedrooms 10x14 and 10x10, Hardwood floors throughout. Full high cement basement. 3-car carport. Close to schools. Priced to sell at $48,900.
Call anytime, 385-9741 or
BOB GIBSON 658-5153

JUST 2 NEW HOMES LEFT

CONSIDER THE FEATURES ON THESE RECENTLY COMPLETED HOMES:
—Nicely treed lots
—1½ baths
—Full basements (carport)
—3 bdrms., large kitchens
—Sundecks (private)
—Built-in financing with free legal fees.
(Save over $500 in purchase expenses)
All down payments considered.
BILL McCARTER BOB GIBSON
592-3970 658-5153

OPEN FOR INSPECTION
1816 LEABROOKE PL.
(HIGH GORDON HEAD)
TOP OF TYNDALL
SAT. 1:30-4:30
You are invited to view this quality built home of 1300 sq. ft. situated on a large lot in a quiet area. Two fireplaces, hot water heating, oak floors throughout, are a few of its many fine features. Mr. Fortune in attendance. For prior appointment phone him at 385-9741 or 598-1544. MLS 10994.

SOOKE BUNGALOW
Well maintained 2 bedroom 900 sq. ft. home, near shopping centre. No stairs, living room is 19x13. Lot is 70x180 backyard completely enclosed. Financing available to price of $32,000. MLS.
BILL McCARTER, 592-3970.

GOOD BUY SIDNEY
Well maintained 3 bedroom home built by top builder. 2 years ago. 1260 square feet. Living room is 16x14 with fireplace, dining room 10x12. Bright modern kitchen, master bedroom has 2 pce. ensuite. Full basement is ready for development. Good financing priced to sell at $49,900. MLS.
W. McCARTER R. GIBSON
592-3970 658-56153

T. L. MANN
and ASSOCIATES LTD.
1820 Oak Bay Ave. 598-5144

End-strike parley starts

For the first time in about two weeks, efforts will be made today to end the strike-lockout of about 1,100 civic employees in the Capital Region.

At 10 a.m. bargaining committees representing various Canadian Union of Public Employees locals and regional municipalities and the school board, will meet with provincial mediator Clark Gilmour.

Neither side would say Wednesday what proposals they would be bringing to the meeting and were cautious about expressing any optimism that a settlement could be reached today.

City outside workers struck Jan. 27 and that action was followed two weeks ago by a lockout of civic workers employed by Saanich, Oak Bay, Esquimalt, Sidney and the Capital Region, plus inside workers at Victoria.

The employers have offered a basic increase of 15.76 per cent, while the union is seeking parity with provincial government workers and tradesmen in private industry.

Meanwhile, CUPE received some support Wednesday night from an expected quarter — the Victoria Labor Council.

The council will contact municipal councils in Greater Victoria asking them to lift the lockout of CUPE members and take a more "reasonable" approach to bargaining with the union.

The council was also told that two affiliated unions, the International Woodworkers of America and The Newspaper Guild, have passed motions of support for CUPE.

Jack Groves, representing the IWA, told the meeting the council should work to get more aldermen on local councils representing workers.

Councils are now dominated by businessmen, Groves said. The council also condemned Esquimalt Mayor Art Young for threatening his police force with replacement by the RCMP if policemen refuse to handle duties normally done by CUPE workers locked out by Esquimalt council.

The motion also congratulated local police associations in the affected municipalities for refusing to do work usually done by CUPE members.

Esquimalt police officers are answering phones and operating the radio under protest and have filed a complaint with the Labor Relations Board. That charge will be heard by the board today.

Energy shortages hastening disaster

If present trends continue, the western world will be thrown into an economic abyss, according to Robert Bonner, former politician and boardroom expert.

The race toward economic disaster, Bonner said, is accelerated by growing energy shortages, increasingly reckless government spending, expansion of civil services beyond the need and financial capability of nations, and the enormous concentration of money in the hands of a few Arab oil-producing countries.

Bonner, attorney-general in the former Social Credit government, was president of MacMillan Bloedel from 1968 to 1974, and is now in private law practice. He was speaking to the Victoria Chamber of Commerce at a luncheon in The Empress.

Making only a few oblique references to current provincial politics, Bonner told his audience of about 300 persons that he has "no intention of returning to public life."

His topic was Sober 1975, and he left no doubt as to how soberly present economic indicators must be assessed.

More than 40 per cent of Canada's gross national product, he said, was devoted to government expenditures. That figure, he said, was alarming.

Provincial and federal budgets, as well as the budgets of most other western nations, Bonner said, are increasing at a rate of about 23 per cent a year.

Meanwhile, there was a struggle in progress between organized labor and organized capital. Governments, he said, are often caught between the two forces.

Never before had the concept of democracy been taxed as severely as now.

Inflation was a major threat to democracy. There were grave doubts whether our system could endure prolonged inflation.

The Weimar Republic, he said, was wiped out when financial institutions were destroyed by runaway inflation in Germany in the 1920s.

Social and economic growth, Bonner said, appears to be necessary for the survival of "democracy as we know it." But that growth was being severely curtailed by ecological considerations.

Using previously-published figures, Bonner outlined the danger that could arise from the concentration of oil money in Arab hands.

By the end of this decade, Arab oil-producing nations would have enough money to buy every company listed on every stock exchange in the western world.

He dismissed arguments that the "recycling of dollars" would simply mean Arab dollars would be reinvested in the western economy.

There are no indications that the Arabs will do that, he said.

Already the Arabs had more than $4,000 million pounds to their credit in Britain — all in short-term deposits.

"You can imagine what will happen to the pound if the Arabs decide to pull out that money overnight," he said.

"Unless we find ways and means of receiving this money, other than in short-term credits, the Arab oil dollars will hang there like a great cloud darkening our future."

The accumulation of money in the hands of the Arab nations was the greatest transfer of wealth in the history of mankind.

Bonner also warned that provincial and national interests must be replaced by continental interests.

"If at any time in the future, the U.S. has an energy problem and Canada has a partial solution, but doesn't want to co-operate, you can be sure that things will not be all right for long in Canada."

Only a continental energy policy, he added, could result in a solution to future problems.

Other solutions he offered included government restraint. Budgets must be brought under control. The merits of saving money must be brought back to trigger capital formation.

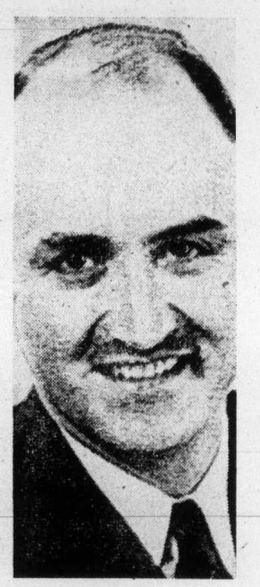

Bonner
. . . "economic abyss"

Fines total $29,000

Fines totalling $29,000 were imposed in Victoria Provincial Court Wednesday in an income tax evasion case involving the Flying Fireman Company and company officer Richard Rude.

Judge D. K. McAdam said that in some transactions Rude had shown a "reckless indifference" to his legal responsibilities.

He also said it was doubtful if a defence claim that Rude was unskilled in financial affairs had any real merit.

At a court hearing earlier this month, Rude pleaded guilty to all charges.

Crown prosecutor Jeff Green had asked the court to impose fines equal to the amount of tax Rude sought to evade — $55,353 — and an additional fine of $1,065.86 for making a false statement.

Rude, who was given two years to pay, will also have to pay the taxes owing.

The company and Rude were fined $15,000 for evading payment of $23,096.21 in tax on income of $72,975 earned by the firm between April 1, 1969 and June 30, 1973.

On a three-count charge, Rude alone was also fined:

- $10,000 for evading payment of $27,927.83 by failing to file income tax returns on income of $98,468.77 in 1969, 1970 and 1971.
- $2,000 for failing to declare income of $11,270.37 between Jan. 1, 1972 and April 30, 1973, thus evading payment of $4,263.43.
- $2,000 for making a false or deceptive statement on or about April 30, 1973.

Couvelier tattle to press, radio earns scolding

Saanich Alderman Mel Couvelier had his knuckles rapped Wednesday for tattling to the press about secret council meetings.

At a special council meeting, Mayor Ed Lum and other council members made it clear to Couvelier that they did not like finding the results of their last closed meeting in Tuesday's Colonist and on radio broadcasts.

Ald. William Noel was rudely awakened, literally. He said he wasn't even out of bed when he heard over the radio that council had decided the night before to ban parking on Shelbourne. The move was protested strongly by residents and Couvelier when it was discussed in an open meeting last year.

In his defence, Couvelier said he disclosed nothing which had not been aired at the open meeting immediately following the closed session.

But Lum insisted that, although decisions made in-camera are voted on in an open meeting, council policy has been to withhold such information from the public until the next regular council meeting two weeks later, when the in-camera agenda is approved.

"If the press wants to stay behind for the open meeting after the in-camera session, that's fine," Lum said, "but it is improper for one of us to go running to the press."

"It's either an open meeting or it isn't," Couvelier replied. "You can't have it both ways."

He asked Lum to give aldermen "a bible" for council policies, "instead of bringing up these past policies every time something doesn't suit."

In answer to a question from Ald. Joe Bourque, who said he was unaware of the policy, Lum said information would be denied any reporter who called municipal clerk Gordon Hayward the day after a closed meeting, even if decisions had been approved in an open session.

"I think that's improper," Couvelier said.

Hayward explained that one purpose of the policy was to insure that business such as land purchases could be processed by the lands commissioner and yet remain confidential.

Normally, only personnel matters and business affecting property values is discussed in-camera.

Ald. John McDonald protested that Couvelier had betrayed his fellow aldermen by revealing their stand on issues discussed in confidence. Decisions reached by council in-camera may be public information, but the discussion preceding those decisions is strictly confidential, McDonald maintained.

Couvelier said he objected "strenuously" to the accusation that he had divulged confidences. "I have the right to tell the voters how I feel about an issue," he said, and he denied that he had discussed the opinions of other aldermen.

Ald. William Campbell rhetorically asked what would happen if every alderman "went running to the press" every time he failed to get his way.

More openness with the press would probably increase voter interest in municipal business, Couvelier replied, and he asked Campbell why one alderman, who has successfully defended his position at a council meeting, should be afraid of another alderman going to the press.

"I'm not a damn bit afraid of him," Campbell snapped.

NDP fails quiz show

Robert Bonner, attorney-general on the former Social Credit administration gave the NDP government a four-letter test Wednesday night, and he said it failed.

The P.A.C.E test, as he called it at the Oak Bay Social Credit Association meeting was a test for any kind of administration.

P was for patronage, A for administration, C for concentration of power, and E for economy.

Patronage is practised by the government in two ways, Bonner said. "They hire their friends, their friends' friends, their party's friends but refuse to appoint anyone suspected of affiliation with any other party."

As an example, he said, a young man he knows passed the civil service test and was slated for an "ordinary job".

"That appointment has been held up for four months at the ministerial level because they suspect he has an affiliation with the Socreds.

"In 17 years, the Socred administration did not appoint as many henchmen and friends as the NDP have appointed in six months," he said.

Bonner asked his cheering audience a few rhetorical questions.

"Guess within 10 how many executive assistants are running around parliament?

"Guess within 20 the number of interdepartmental committees that exist?

"Guess within 50 the number of consultants hired on the outside to advise ministers on things they should already know?

"If all the administrators were piled on top of each other, and were shaved, you still couldn't tell what was going on," Bonner added.

"Minister of Trade Gary Lauk, who I think is a smart man if only he was given the chance, has the right idea.

"He said he was tired of studies that recommended more studies."

To test concentration of power, he read from the Timber Products Stabilization Act, which says that the cabinet must determine the maximum or minimum price for woodchips sold in the province.

He said this "absolute power, like the robber barons," is evident in energy, mineral rights, coal, natural products, marketing and human rights acts.

---

273 PROPERTY FOR SALE

CONSOLIDATED REALTY LTD.

CONSOLIDATED'S COLLECTION FOR INVESTORS AND DEVELOPERS

1—30 acres lovely level pastureland Metchosin Dist. Now reduced to $210,000. Close to Golf Course, Wittys Lagoon MLS 7200.

2—1.21 acres vacant land zoned C1 (General Commercial) High traffic count corner in fast growing Langford area. Less than $4.00 per sq. ft. MLS 9682.

3—22 acres within sewer enterprise in up-island community. Mixed development possibilities. Crofton area.

4—38 acres excellent holding property.

For further information on any of the above properties please call AL PETERS 478-5992 or TOM DUNCAN 477-2462

274 PROPERTY WANTED

ATTENTION!

required immediately by World War II Veteran, serviced land of not less than 17,424 sq. ft. or more. Close to schools. Cash purchase, reply Victoria Press Box 768.

WE ARE BUYING

Any and all land with immediate development potential. Will buy land in its raw state, partially developed or developed if it has the potential for residential, rural or acreage-sized lots. Please call Rick Hawkes, 384-7128 or 478-8355.

WANTED — LAND ON SAANICH PENINSULA
Two or more acres, maximum 10. Please call ALEC GOWER 592-2407.
OAK BAY PROPERTIES LTD.

CASH

For lots or acreage, phone Kasapi Construction. 386-6191.

PROPERTY WANTED AT SHAWnigan Lake, sunny location with reasonable access to beach. 656-3749.

VETERAN REQUIRES PROPERty suitable for building home. Minimum size .4 acre. Must be reasonable. 479-1552.

LOT FOR CASH, WILKINSONMarigold area. Some rock acceptable 479-1808.

WANTED: SEWERED LOT FOR Spec. home. Around $20,000 with builder's financing. 642-5034.

APARTMENT AND COMMERcial sites wanted, phone 383-5922.

280 ACREAGE FOR SALE AND WANTED

MELTON
REAL ESTATE (B.C.) LTD.
912 DOUGLAS ST.
386-7551

20 ACRES

5 miles South of Duncan Koksila River area, nicely treed, good road, Water and Elec. ML. Full price $56,000 call Len LeDoux 386-7551 or 382-9852.

MILL BAY

Compact, cozy, cutie of a 2 bdrm retirement home on ½ acre, a short block to beach. Charming living rm, efficient kitchen, in-line dinette, 4 pce vanity bathrm, W-W throughout. All newly decorated and as solid as when built 12 years ago. Full price $38,500. For viewing please call ETTIE HEPBURN 384-8001 or Res. 385-4594. The Royal Trust Co.

METCHOSIN 80 ACRES

Owner will carry a very large mortgage at only 7% interest. This property is well treed with many excellent building sites. Small orchard and pasture, and is not in the farm freeze area. Asking $120,000. To view call:

Bill Carneaie
"The Working Man's Realtor"
385-7761 24 hrs. 652-3627 Res.
D. F. Hanley Agencies Ltd.

RURAL HOMESITE 2.03 ACRES $25,000

Lovely, treed building lot in Metchosin offering all the privacy in the world. Easy access and easy to build on. If you don't want many trees then you have enough firewood to last many, many winters. A must to see before you buy. For further information please contact:
DAVE DAND
385-7761 24 hrs. 652-3082 Res.
D. F. Hanley Agencies Ltd.

2 ACRES METCHOSIN

Building weather is just ahead. View this 2 acre parcel in secluded area of executive homes. Rock outcroppings. Rear affords views of city. Only 30 mins. drive from Victoria. Asking $25,000. Vendor with carry $15,000 at current interest rate.
386-3231 OLIVE WEBBER 478-7733
BLOCK BROS. REALTY LTD.

10 ACRES

Build your own home with seaview on this lovely mixture of trees and rocks. Call
598-5166 BEN PARENT 385-2861

80 ACRES

Mostly sea-view, treed, rocks, with ½ mile of road frontage, good financing. Call
598-5166 BEN PARENT 385-2861
NEWSTEAD REALTY LTD.

HIGHLANDS

Over 6½ acres of nicely treed property for that secluded homesite or holding property. Asking only $31,000 and Vendor will consider trades. M.L. 11012. Call
DAVID BILLINGHAM
388-6424
BAYSHORE REALTY LTD.
No. 102—1006 FORT ST.

10 ACRES
KANGAROO RD. AREA

Maximum seclusion and distant sea and mountain views. $49,000, with good terms.
MARILYN MOORE
386-2911 478-2482
478-2563 JO LENNOX 386-2911
Homefinders, Wall and Redekop

16.9 ACRES
ALBERT HEAD

Part seaview, part arable, trees, seclusion, subdivision possibilities, $98,000.
JO LENNOX
386-2911 or 478-2563
Homefinders, Wall and Redekop

SUBDIVIDABLE LAND

Urgently required for developer. Urgent. Please call. Fair price for fair opportunity. Anywhere on Island. BEN GREIG, 388-6231 or 598-3105. Island Pacific.

"HELP"

I need at least five lots on sewer preferrably for a contractor to move houses on to. HE IS DESPERATE. If YOU can help, PLEASE CALL SUE WARKE, 388-6231 or 479-7725 ISLAND PACIFIC REALTY.

22.4 TREED ACRES, NO ROCK on the border of townsite of Cobble Hill. $69,500. Try your terms, all trades considered. FREDDY STARKE or IRENE DALZIEL, 388-6231 anytime. ISLAND PACIFIC.

SOOKE ACREAGE
31 acres like a park, $1,500 per acre. For more information please call Colin Munro, 386-3585, Victoria Realty Ltd.

WANTED TO LEASE WITH OPtion: approximately 8 acres. 383-6273.

DEEP COVE—2 CLEARED acres, $39,900. Phone 656-4966.

285 UP-ISLAND PROPERTIES

PARKSVILLE WATERFRONT COMMERCIAL OR RESIDENTIAL

Located in Village with complete seclusion. Over 100' waterfront on 1.3 acres. 3 B.R. full basement. W-W carpet. Fabulous view across Parksville Bay. Zoned Tourist Commercial. With many possibilities. Priced at $110,000. Eves. call Tony Stewart, 248-3449.

QUALICUM VILLAGE

3 B.R. post and beam, top quality. $39,900.
2 B.R. as new. W-W carpet, electric heat. $29,900.
3 B.R., full basement home. 2 years old on 6 acres. $48,000.
Eves. call Julia Jenkins 752-6373.

PARKSVILLE

New 3 B.R. master ensuite. Basement. 1155 sq. ft. $44,900.
2 B.R. post and beam. Electric heat, fireplace, garden, greenhouse. $32,000.
Comfortable 2 B.R. home on corner lot. Garden planted for Spring. $32,500.
Eves. call Julia Jenkins 752-6373.
EAGLE REALTY LTD.,
Box 1060, Parksville, B.C.
248-6191

DENMAN AND HORNBY ISLAND RECREATIONAL LOTS AND SMALL ACREAGE

These islands have small populations, excellent ferry systems, good beaches and parks, area of excellent fishing, oyster, clams, etc. Have available treed lots from ½ acre to 3 acres size. Excellent selection. Prices from $5,500 to $25,000. Terms available. For more information or to view, contact Dave or Frank McLaughlin c-o Nanaimo Realty Co. Ltd., Box 518, Nanaimo. Phone 754-2311 or evenings 753-5847.

SPRING IS COMING!

The time has come for all recreationally minded persons to THAW OUT! The greatest gift you could give your family is a retreat away from the hustle and bustle of home. This lasting gift is a lot at Shawnigan Lake, many to choose from, the recreational high spot of the Island, phone and make your inquiries of:
386-6796 RICK KINNIS 477-9394
WESTMONT REALTY LTD.

QUALICUM VILLAGE

Retirement — Investment — Building. These attractive lots located only a few minutes drive from (a) sandy beaches (b) golf courses (c) village stores (d) boat rentals and moorage. Large lots (80x120), water system, hydro, telephone, paved roads and nicely treed. Priced at only $9,600.00. Only two lots left. For more information or to view contact Dave McLaughlin personally, c-o Nanaimo Realty Co. Ltd., Box 518, Nanaimo or phone 754-2311 or evenings 753-5847.

MILL BAY 5 ACRES

A beautiful seaview acreage, with a 10 yr old 1600 sq. ft. ranch-style home. 21x18 L.R. with fireplace. D.R. full basement, 2 huge bedrooms and 2 baths For the investment minded purchaser the property is also subdividable 7 more lots. Present your offer on $81,900. GERRY FINNIGAN OR GLENN NICHOLLS, 388-6275 LOCAL 572 388-6231. Island Pacific Realty.

THE CEDARS
380 Brae Road
Duncan

1, 2 or 3-bedroom suites from as low as $21,000. W-W carpets, drapes, stove and fridge, close to shopping and business section. Excellent financing available. To view phone 748-2397 or call at Ste. 101, 380 Brae Road, Duncan.

FOR SALE BY OWNER
Duncan area, 2 bedrooms u and Almost new 4-bedroom home in Dunca narea, 2 bedrooms up and 2 down. Kitchen-dining area combined, living room with fireplace, downstairs has family room, large utility room and half bath. Close to school and playground, new subdivision. Priced reasonably. Only $39,900. Phone 743-5117.

UNIQUE CUSTOM BUILT ON 2 levels. Three bedroom plus den, over 2,000 sq. ft. of finished area, two fireplaces, plus w-w throughout. Located in Courtenay. Please call Maureen Arthur, Res. 339-2235, Nanaimo Realty Co. Ltd., office 339-2228.

2 ACRES, 3-BEDROOM HOME, 1400 sq. ft., patio deck off sunken living room, dining room, electric heat, wall-to-wall, garage. Community water. $44,000. Cobble Hill 743-5362 evenings.

8 ACRES. QUALICUM BEACH, 2 minutes walking from beach. Beautiful treed property with large frontage on Highway. $34,500. 382-1424 between 4-7 p.m.

MAPLE BAY
2 seaview lots, southern exposure, municipal water, quiet area; ½ acre each. Cash or terms. No agents please. Phone 748-9530.

LOT FOR SALE IN COBBLE Hill. 90x100' on water and treed. Ideal for mobile home. $9,000. Phone 743-2680 or 743-5153.

COWICHAN BAY BUILDING LOT, 80x231, waterview, sewer and water. $13,800. Phone owner 746-4089.

MILL BAY
Two 5-acre parcels, paved road, hydro, telephone. Phone 743-2074.

CHEMAINUS — CLOSE TO ALL — duplex and building lot. For both $44,500. 748-2719 after 6.

DASHWOOD REAL ESTATE
(Qualicum) Ltd. 752-9366
Parksville—Qualicum Specialist

PARKSVILLE ACREAGE
38 parklike acres at $1,500 per acre. Please call Colin Munro, 386-3585, Victoria Realty Ltd.

8 ACRES. REASONABLE. Duncan 112-746-6320.

IT FAST THROUGH CLASSIFIED DIAL 386-2121

293 GULF ISLAND PROPERTIES

HORNBY ISLAND SPIRIT LIFTER

2-bedroom cottage on ½ acre. A very good buy at $16,000.00. CALL GLENN NICHOLLS, 388-6231 or 385-6275, LOCAL 572, Island Pacific Realty.

294 MAINLAND AND OUT OF PROVINCE PROPERTIES

A PLACE IN THE SUN

Lots for sale in a planned community with Marina and Golf Course in the lovely Cayman Islands, British West Indies.
About ¼ acre or larger from $8,900 to $16,900, some on canals for your boating pleasure. 10% financing or discount for cash.
These Caribbean Islands steeped in history, with a population of 10,000 friendly people offer glorious sandy beaches, clear blue-green waters for scuba diving, trade winds for sailing, vegetation of palms, coconuts, bananas, avocados, poinsettias, hibiscus and more.
Leisure living can be yours. NO PROPERTY OR INCOME TAX HERE.
Talk to and hear about other Canadians who have already seen and bought in this developing "off-shore" investment area. Phone: RUBY REID at 598-3321 and JOHN HOLMS at 598-3344.
JACK MEARS
OAK BAY REALTY LTD.

294 MAINLAND AND OUT OF PROVINCE PROPERTIES

VIEW VICTORIA FROM THIS 150' waterfront lot. $18,000.

8 Rental Units on this double industrial lot. $27,500. R. E. contract.

4-Plex — 100% occupancy. $39,500.

Carroll Realty, Inc.
208 N. Laurel, Port Angeles,
206-457-3363

DEPARTMENT OF INDIAN AFFAIRS AND NORTHERN DEVELOPMENT
PARKS CANADA
TENDER

Contract WR 6-75 — Relocate Two Houses Ucluelet, B.C. Pacific Rim National Park.
Work Includes — Moving, renovating, construction of basements and site work.
Tender Documents — Can be obtained from the Contracts Administrator, Parks Canada, Department of Indian Affairs and Northern Development, 134-11 Avenue S.E., Calgary, Alberta, T2G 0X5 and the Superintendent, Pacific Rim National Park, Ucluelet, B.C., on deposit of $25.00 in the form of a certified cheque made payable to the Receiver General for Canada.
Documents may be viewed at the following Construction Association offices: Vancouver and Victoria, British Columbia.
Sealed tenders marked as to content and addressed to the Contracts Administrator, Parks Canada, Department of Indian Affairs and Northern Development, 134-11 Avenue S.E., Calgary, Alberta, T2G 0X5, will be received up to:
3:00 P.M. (MDT)
Wednesday,
March 12, 1975
The lowest or any tender not necessarily accepted.
W.C. Turnbull
Director
Western Region
Parks Canada

NOTICE TO CREDITORS
IN THE MATTER OF THE ESTATE OF MARGARET ELIZABETH WILLIAMS, also known as Margaret E. Williams, deceased, LATE OF THE CITY OF VICTORIA, BRITISH COLUMBIA.

CREDITORS and others having claims against the above Estate are required to send full particulars of such claims to The Royal Trust Company at 1205 Government Street, Victoria, British Columbia, on or before the 14th day of March, 1975, after which date the Estate's assets will be distributed, having regard only to the claims of which the Administrator shall then have received notice.
The Royal
Trust Company,
1205 Government Street,
Victoria, B.C.
Administrator.
By their solicitors, RANDALL, MEYER & POLLARD

SCHOOL DISTRICT No. 65
(Cowichan)
NOTICE TO CONTRACTORS

Sealed tenders marked "Tender for Mill Bay Construction" and "Tender for Cowichan Station Construction" and bearing the name of the tendering firm are invited by the Board of School Trustees for the construction of additions to Mill Bay Elementary School at Mill Bay B.C. and to Cowichan Station Elementary School at Cowichan Station, B.C

Working drawings, specifications, instructions to bidders, and forms of tender for these separate projects may be obtained by GENERAL CONTRACTORS only, from the School Board Maintenance Office, 2670 James Street, Duncan, B.C on payment of a deposit of Fifty Dollars ($50.00) for each set of working drawings, etc which will be returned on receipt of the sets of documents in good condition Applications for refunds will only be received for thirty (30) days after the award of a contract.

Bid Depository procedures and rules for Sub-Trades will be used, to close at the Victoria Bid Depository 1075 Alston Street, Victoria, B.C at 4:00 p.m., Thursday, March 20th, 1975. Plans are on view at the Construction Assn. of Victoria, the Nanaimo Builders' Exchange, and the Construction Assn. the Industrial Construction Centre and the Provincial Plan Viewing Room at Vancouver

A certified cheque or Bid Bond, in the amount of 10% of the total tendered price must accompany all tenders. A Performance Bond, to bind the tenderer in the amount of 50% of the contract price, must be provided within fourteen days of a contract being awarded. This bond shall be approved by, and acceptable to the Owner and made out to School District No. 65 (Cowichan) as owners.

If the tenderer defaults in executing the contract within six days following notification in writing of the award of the contract, then said Certified Cheque or Bid Bond will become the property of the Board of School Trustees, School District No. 65 (Cowichan)

Tenders must be in the hands of the undersigned by 2:00 p.m., Monday, March 24th, 1975, at which time they will be opened in public The lowest or any tender will not necessarily be accepted, and the Board of School Trustees reserve the right to reject any or all tenders without explanation. No tender will be accepted having any qualifying clauses whatsoever
R. B. Johnston,
Acting Secretary-Treasurer
School District No 65,
(Cowichan),
2670 James St.,
Duncan, B.C.

SCHOOL DISTRICT No. 65
(Cowichan)
NOTICE TO CONTRACTORS

Sealed tenders marked "Tender for Cowichan Sr. Sec Construction" and bearing the name of the tendering firm are invited by the Board of School Trustees for the construction of additions and renovations to Cowichan Sr. Sec School at Duncan, B.C

Working drawings, specifications, instructions to bidders, and forms of tender may be obtained by GENERAL CONTRACTORS only, from the School Board Maintenance Office, 2670 James Street, Duncan, B.C on payment of a deposit of Fifty Dollars ($50.00) for each set of working drawings, etc which will be returned on receipt of the sets of documents in good condition Applications for refunds will only be received for thirty (30) days after the award of a contract.

Bid Depository procedures and rules for Sub-Trades will be used, to close at the Victoria Bid Depository, 1075 Alston Street, Victoria, B.C at 4:00 p.m., Thursday, March 20th, 1975. Plans are on view at the Construction Assn. of Victoria, the Nanaimo Builders' Exchange, and the Construction Assn., the Industrial Construction Centre and the Provincial Plan Viewing Room at Vancouver.

A certified cheque or Bid Bond, in the amount of Seventy Thousand Dollars ($70,000.00) must accompany all tenders. A Performance Bond to bind the tenderer in the amount of 50% of the contract price, must be provided within fourteen days of a contract being awarded This bond shall be approved by and acceptable to the Owner and made out to School District No 65 (Cowichan) as owners

If the tenderer defaults in executing the contract within six days following notification in writing of the award of the contract, then said Certified Cheque or Bid Bond will become the property of the Board of School Trustees, School District No 65 (Cowichan)

Tenders must be in the hands of the undersigned by 2:00 p.m., Monday, March 24th 1975, at which time they will be opened in public The lowest or any tender will not necessarily be accepted, and the Board of School Trustees reserve the right to reject any or all tenders without explanation No tender will be accepted having any qualifying clauses whatsoever
R. B. Johnston,
Acting Secretary-Treasurer
School District No 65,
(Cowichan)
2670 James St
Duncan B.C.

NOTICE TO CREDITORS AND OTHERS
IN THE MATTER OF THE ESTATE OF CATHERINE MARY MEADOWS, DECEASED, late of Victoria, Province of British Columbia.

NOTICE IS HEREBY GIVEN that creditors and others having claims against the estate of the above-named deceased are hereby required to send them to the undersigned Executor at P.O Box 580, Victoria, British Columbia before the 17th day of March, A.D. 1975, after which date the Executor will distribute the said estate among the parties entitled thereto, having regard only to the claims of which it then has notice.
THE ROYAL
TRUST COMPANY
Executor
By its Solicitors,
Messrs. HORNE,
COUPAR & MacMINN

NOTICE TO CREDITORS
IN THE MATTER OF THE ESTATE OF MARGARET ESTELLE DOCKRILL, late of the City of Victoria, in the Province of British Columbia.

NOTICE IS HEREBY GIVEN that Creditors and others having claims against the estate of the above-named deceased are hereby required to send them to the undersigned Executrix, care of her solitors, Campbell, Donegani & Wood, before the 21st day of March, 1975 after which date the Executrix will distribute the estate amongst the parties entitled thereto, having regard only to the claims of which she then has notice
CAROLINE GLADWELL,
Executrix
by her solicitors
CAMPBELL, DONEGANI & WOOD,
305-1020 Government Street,
Victoria, British Columbia.

NOTICE TO CONTRACTORS
Sealed Tenders will be received by the undersigned for the construction of:
SAVORY ELEMENTARY SCHOOL:
ADDITIONS AND RENOVATIONS

Drawings, specifications, forms of tender and detailed instructions to Bidders are available to General Contractors at the office of Donovan Marshall, Architect, No.10 Bastion Square, Victoria, B.C. on or after 9:30 a.m. Monday, February 24th, 1975. A returnable deposit of Fifty Dollars ($50.00) is required for each set of drawings and specifications. Tenders must be good for thirty (30) days. Tenders must be accompanied by a Bid Bond in the form prescribed, which binds the Tenderer and the Surety in the amount of Fifteen Thousand Dollars ($15,000.00), at the time of tendering. A Performance Bond, in the form prescribed, must be provided by the successful tenderer prior to the award of the Contract.
Certified cheques will not be accepted.
The lowest or any tender not necessarily accepted.
Drawings and specifications may be viewed at the following location:
Amalgamated Construction Association — Victoria, B.C.
Amalgamated Construction Association — Vancouver, B.C.
Tenders must be made out on the forms supplied by the Architect, and addressed to the undersigned, and delivered to the offices of the Board not later than 4:00 p.m., Friday, March 21st, 1975.
Miss M. Rudge, Secretary-treasurer,
Board of School Trustees,
School District No. 62 (Sooke),
2227 Sooke Road, Victoria, B.C

LUNDS
926 FORT ST.
AUCTION
TODAY 1:30 P.M.
VIEW FROM 8 A.M.
TO SALETIME
ESTATE CAR
1969 BUICK LE SABRE
25,000 MILES.
FURNISHINGS
FOR ALL ROOMS
TABLE SAW,
GARDEN FURNITURE
CHEST DEEP FREEZE
OAK FURNITURE,
RUGS
WARDROBE
TREADLE SEWING
MACHINES
LUNDS AUCTIONEERS & APPRAISERS PHONE 386-3308

KILSHAWS
1115 FORT ST.
384-6441
AUCTION
FRI.—7 P.M.
NEW AND USED
CHESTER STES.
B/R FURNITURE
D/F TABLE AND 4 CHAIRS
TURN OF THE CENTURY CARVED WALNUT SIDEBOARD
Bookcase-Secretaire
ART NOUVEAU BOWL
INDIAN BASKETS
AND DRUM
AS NEW
10x14 B.J. CPT
LGE. AMT
WALL-WALL CPT
ELECTROLUX
CARPET SHAMPOOER
OAK CARVED ARMCHAIR REVOLVING BOOKCASE
CHINA CABINETS
DINETTE STES.
APPLIANCES
SELF-CLEANING RANGE
CHINA-GLASSWARE
ORNAMENTS
CASH BUYS
OR APPRAISALS
FOR ANY PURPOSE
CALL
KILSHAWS
384-6441

Malaspina covers Alberni area

PORT ALBERNI — At its regular weekly meeting, the Port Alberni City Council dealt with the following:

● Received confirmation from Education Minister Eileen Dailly that the Port Alberni area is to be included in the Malaspina College region for post-secondary education, and that the Alberni school Board is to be contacted shortly in connection with a review of post-secondary services offered here;

● Agreed to have the mayor proclaim the week of March 10-16 as Big Brothers Tenpin Bowling Week on behalf of the Big Brothers Bowlathon;

● Received the annual report from the Family Guidance Association and agreed to extend the city's membership in the association for another year;

● Approved fourteen tag organizations to raise funds days applied for by various during 1975;

● Authorized city manager to make appropriate arrangements for the fourth annual weekend meeting of council and senior city staff members from March 7 to 9 at which city priorities for at least the remainder of the year will be set;

● Authorized the city's 1975 street paving program estimated to cost $457,500 and involving over 45,000 square yards of paving and 10,700 linear feet of sidewalks.

Draft dodger gets 3 years

SAN ANTONIO, Tex. (UPI) — An Austin resident who refused President Ford's amnesty program for draft dodgers has been sentenced to three years in prison.

Deaths blamed on freak storm

KUALA LUMPUR (UPI) — Five persons were crushed to death and several others injured by trees uprooted in a freak hailstorm.

Car run into river, hot wiring 'amateur'

NANAIMO — RCMP are still investigating an incident in which a car was run into the Nanaimo River Wednesday.

Police were called to a location near the Cedar Bridge, six miles south of the city, early Wednesday morning, by an area resident.

They found a 1965 model car in the river, completely submerged.

Investigation showed that what police described as a "large rock" had been tied to the accelerator pedal, thus propelling the vehicle over a 10-foot bank into the water.

They said the car had been reported stolen earlier. It was found that the wiring of the vehicle had been tampered with to get it started. The so-called 'hot wiring' of the car was "a very amateur job" a police spokesman said.

The car is owned by Brad Rodgers, of 155 Wakesiah Avenue, Nanaimo.

the Bay

SALE

VERY-FAMOUS-MAKER SWEATERS

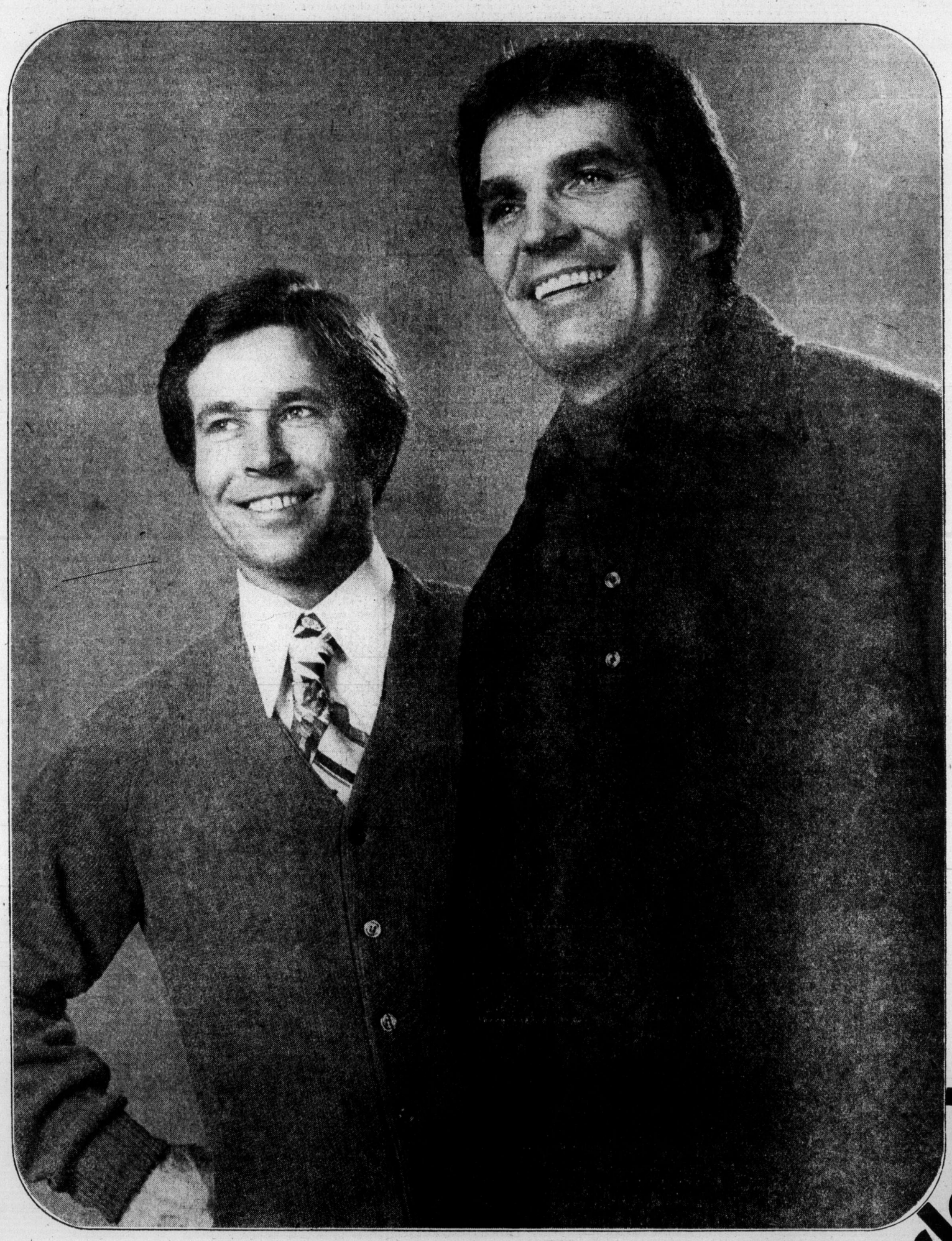

Did we make a deal on sweaters! We did.

V-necks, crew necks, turtle necks, cardigans and pull-the-wool overs. In plains, fancies and neat novelty knits. Stacks and stacks of very-famous-maker sweaters knitted up in wool/acrylics and washable acrylics. At rush-right-down prices. Buy two. Heck, buy a few. S.M.L.XL. **Sale price,**

6.99 to 12.49

Mansland Sweaters, Downtown Vancouver (main floor), Lougheed, Richmond, Surrey, Champlain

PERSONAL SHOPPING ONLY

Friday Shoppers' Nonsuch Buffet

FIREPOT FEATURE

Chicken Fricasee

with potatoes and peas, choice of Jello, pudding or ice cream; tea, coffee or a regular beverage.

per person, per plate, ... 1.49

Served 'til 8 p.m. Friday in the Nonsuch Buffet, downstairs

mansland

Where competitive prices are a policy, not just a promise.

DAILY STORE HOURS 9:30 A.M. TO 5:30 P.M. THURSDAY AND FRIDAY TO 9:30 P.M.
PHONE 385-1311. FREE CUSTOMER PARKING

Hudson's Bay Company

Final
TELEPHONE 383-4111
CLASSIFIED 386-2121

The Daily Colonist.

Vancouver Island's Leading Newspaper Since 1858

Cloudy, high 45
Weather Details On Page 2

No. 60 – 117th Year | VICTORIA, BRITISH COLUMBIA, FRIDAY, FEBRUARY 21, 1975 | 15 CENTS DAILY 20 CENTS SUNDAY

Ex-chiefs deny secret Hydro group

Government will investigate 'fund-juggling'

Robert Williams
. . . reports today

Resources Minister Robert Williams disclosed Thursday that a secret committee of B.C. Hydro deliberately juggled funds over a two - year period to hide the true cost of Columbia River power projects.

He promised to name the committee members and to table the minutes of their secret meetings today.

Williams dropped his bombshell in the Legislature 24 hours after Allan Williams (L—West Vancouver-Howe Sound) asked if such a secret committee existed and if the minister would make an investigation.

Williams said Wednesday he was unaware of the committee but promised to investigate.

In the middle of the oral question period Thursday, Williams rose quietly to report: "There was a secret committee made up of senior Hydro officials within Hydro which re-allocated costs regarding the Columbia River Treaty."

He said he would review the matter further and added that "the names and all information should be tabled, but I'm not ready yet."

In Vancouver, Dr. Gordon Shrum, former co-chairman of B.C. Hydro under the Social Credit government, denied Williams' charges.

"I never heard of any such committee and I don't believe that any such committee ever existed," Shrum said.

"There wasn't anything in Hydro," he said. "If there was anything in Victoria I know nothing about it."

And in Victoria, Dr. Hugh Keenleyside, former Hydro co-chairman with Shrum, said there was "no secret committee of any kind."

Keenleyside said he wouldn't comment further until he had seen what Williams said.

However, he noted there were a "dozen" Hydro committees involved in the project.

Williams declined to give a figure on the amounts of money re-assigned to other government departments to hide the Columbia costs, but said it would be much more than "the $17 million reallocated to water resources. That $17 million was simply the water resources section of the refunnelling of the costs."

Progressive Conservative leader Scott Wallace (Oak Bay) called the disclosures "devastating."

"If the preliminary reports on this secret committee are true, this has to be a devastating indictment and a re-

Continued on Page 2

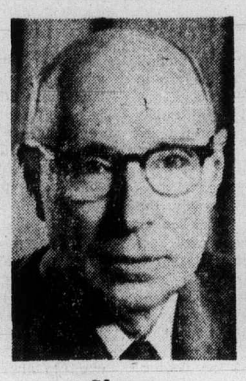

Shrum
. . . 'I know nothing'

Keenleyside
. . . 'no committee'

Princess likely under B.C. flag

The Princess Marguerite may soon be sailing again between Victoria and Seattle — under the provincial flag.

There are indications the B.C. government soon may conclude a deal with Canadian Pacific and its real estate arm, Marathon Realty, for the purchase of the vessel and Marathon's 10-acre parcel of land at Victoria's Inner Harbor.

Doug Aitken, general manager of Marathon Realty, said in an interview from Vancouver Thursday that negotiations with the government are "going very well."

He wouldn't discuss details "because I don't think negotiations should be carried on in the press."

But he did say he will meet with government officials again some time next week.

"The negotiations are held on a rather technical level right now, but hopefully we can conclude the deal very soon," he said.

Transport Minister Robert Strachan has refused to comment on the negotiations, but a week ago he said the government was looking at all aspects of operating the ferry service, and a decision would be made within two weeks.

Purchase of the 10-acre property would be vital because it accommodates the docking facilities.

Two years ago, the city of Victoria began negotiating with Marathon for the purchase of the property and, at one point, agreement was almost reached on the basis of a purchase price of $1.2 million.

Then the provincial government stepped in and negotiated for the purchase of the property.

Meanwhile, the price has increased by 100 per cent, according to some estimates.

Sea-Vic Co. Ltd., a private company which for months has been organizing to purchase the Princess Marguerite, can only sit by helplessly, waiting for the province to make its move.

Sea-Vic is a partnership of 12 Seattle and Victoria businessmen, formed to re-establish ferry service between the two cities.

"No one has been available to us," Capt. Ron Mullins of Seattle, organizer of Sea-Vic,

Continued on Page 2

— Colonist photo by Alex Barta

Kids 'n' kids

Kids love kids, and two baby goats born Valentine's Day are delight of young owners John and Leslie Paxton, aged 8 and 10 respectively. Children of Mr. and Mrs. John Paxton, 4496 Markham in Saanich, they are members of Saanich 4-H Goat and Fodder Club. Two white-faced kids are of Toggenberg breed.

Better off, says Turner

Dipping dollar shows 'strength'

OTTAWA (CP) — The decline of the Canadian dollar on foreign exchange markets demonstrates the strength of this country's economy, not weakness, says Finance Minister John Turner.

The Canadian dollar, which had been riding marginally ahead of the U.S. dollar for more than a year, slipped last week to just below parity.

In New York Thursday, for example, 99 and 22-25th cents (U.S.) would buy a Canadian dollar. Expressed another way, it cost $1 plus 3-25ths of a cent Canadian to buy a U.S. dollar on foreign exchange markets.

In the Commons Thursday, Jack Horner (PC-Crowfoot) suggested the slip in exchange value means "the world has lost confidence in the Canadian economy" and therefore in the buying power of the dollar.

Turner disagreed. He attributed the dollar's decline to Canada's deficit in trade and other financial transactions with other countries.

The deficit has developed because Canada is buying more from abroad than it is selling to foreign buyers.

The fact that Canadians can afford to buy imports, while foreign buyers are spending less on Canadian goods, demonstrates that Canada is better off than other countries, Turner argued.

Export slump, inflation scare traders

TORONTO (CP)—For the first time in more than a year, the Canadian dollar has been worth less in foreign exchange markets than the United States dollar, despite the sharp drop in the value of U.S. currency in relation to major European currencies.

Exchange market specialists expect that this currency level of par or just below par with the U.S. dollar will continue throughout 1975.

Ten months ago the Canadian dollar traded at a premium of more than four cents to the U.S. dollar and reached a 16-year high of 104.36 cents U.S. in the third week of April, 1974.

By the turn of this year, the Canadian dollar had fallen below the 101-cent mark.

At the beginning of this month, the spot price fell to below par for the first time in 14 months.

Howere, at noon Thursday, the value of the Canadian dollar had risen slightly above the U.S. dollar.

One reason given for the movements was that international money traders had become suspicious of U.S. and Canadian currencies when central banking authorities pumped money into the system to combat economic hard times.

Short-term interest rates began tumbling in North America and that lessened the incentive to place money in the United States or in Canada. There was also uneasiness about the effect on the North American economy of high rates of inflation.

The greater weakness in Canada's currency is also related to a heavier dependence on export trade. Slumping prices of many natural resource products, coupled with a major slowdown in automotive trade, are expected to contribute to a $4-billion deficit in Canada's balance of international payments this year.

So far, there has been little sign of any massive effort by the Bank of Canada to halt or even slow the decline of the Canadian dollar.

When a country's currency rises in value against that of its foreign customers, its exports automatically cost more and its imports less. The reverse is true when the currency's value falls.

Canadian exports are already faltering under the impact of a deepening U.S. economic recession. The actual volumes shipped are down, and the prices for some natural resource exports are down even more.

Particularly, the slump in the auto industry is biting into

Continued on Page 2

Chlorine gas threat 'appears to be over'

The threat of deadly chlorine gas escaping from four rail cars believed sunk in Malaspina Strait appears to be over.

"The real danger has passed," Des Allard, of the federal transport department, said Thursday.

Allard said there had been no reports of sightings of yellow gas above the water surface by aircraft and vessels which began searching the area after a barge carrying the rail cars overturned early Wednesday.

Liquid chlorine turns into gas in waters of less than 231 feet in depth and escapes to the surface.

Allard said there are now no plans to evacuate the 1,100 residents of nearby Texada Island because of the threat of chlorine gas blowing over the mining community.

Elizabeth McKay, a store clerk in Vananda, said Thursday no one on the island seemed "panicky" about the possibility of the gas escaping.

"People in the area are used to this kind of thing happening," said Rev. Mervyn Bowden, a United Church clergyman.

He added: "There's always marine accidents and people just wait for the outcome."

The Victoria-based environment department vessel Vector was expected to search overnight Thursday a four-mile stretch of water between Cape Cockburn, on Nelson Island, and Northeast Point on Texada Island.

The 123-foot vessel is equipped with sounding equipment and a magnetometer for locating metal objects below the surface. Three Esquimalt-based destroyers are in a position to assist in the search.

Allard said a decision on whether to try to salvage the tanks would only be made when they are found.

"If they are in very deep water, it may be better to leave them," he said.

The double-sheathed, steel-sided cars may begin to erode

Continued on Page 2

MLAs buzz off

A faulty sound system caused the Legislature to adjourn just after 4 p.m. Thursday, barely two hours after the house sat.

Opposition Leader William Bennett was just getting into his reply to the throne speech when adjournment came.

Almost from the start of his speech, the sound system emitted hums and buzzes and it was difficult to hear him. Several times he stopped, adjusted his microphone and then continued.

Finally, Speaker Gordon Dowding suggested the house recess for five minutes while the system was repaired. The five minutes stretched into almost an hour. When members went back around 4 p.m. Dowding said repairs could take all night. The house will resume sitting at 10 a.m. today.

Bilingualism: $200 million

OTTAWA (CP) — The federal government's bilingualism program will cost about $200 million in fiscal year 1975-76, according to main estimates tabled in the Commons this week.

The similar expenditures in the current fiscal year, ending March 31, are forecast to cost close to $175 million.

Tories, newest polls wild about Thatcher

LONDON (UPI) — The Conservative party resoundingly confirmed Margaret Thatcher as its national leader Thursday in a ceremony warmed by the results of a poll that indicated it had taken over as Britain's most popular political party.

More than 600 Conservative members of Parliament, lords and ladies and rank-and-file members gathered at a London hotel for the routine confirmation procedure.

A Gallup poll published by the Daily Telegraph gave the Conservatives a 4-per-cent lead over Labor in a survey of British voters. The same poll a month ago gave labor a 14½-per-cent lead.

Conservative party lawmakers selected Mrs. Thatcher nine days ago as leader, making her the first woman in Britain to hold the position of party chief.

Thursday afternoon's assembly at the Europa Hotel greeted her with thunderous applause and unanimous confirmation.

Rogers Pass closed down

VANCOUVER (CP) — A spokesman for the provincial highways department said Thursday the Rogers Pass section of Trans-Canada Highway is closed indefinitely because of snow, ice and the danger of landslides.

Inside Today

Nixon prepares for first party
—Names in News, 2

Irish leader slain in Belfast
—Page 3

Labor criticism called constructive
—Page 12

Storm in France over Portals
—Page 14

Background	5
Bridge	21
Classified	19-28
Comics	18
Crossword	22
Entertainment	12, 13
Family	17
Finance	6, 7
Marine Calendar	12
Names in the News	2
Provincial Court	16
Sports	8-11
Television	20

Rocket-satellite destroyed

$30 million writeoff

CAPE CANAVERAL, Fla. (UPI) — An Atlas Centaur rocket carrying the seventh Intelsat IV communications satellite into orbit hurtled out of control moments after launch Thursday night and space agency authorities destroyed the $30 million mission in a ball of fire over the Atlantic Ocean.

Henry Slone, project manager of Atlas Centaur, said the malfunctions on the craft began two minutes and 20 seconds after the 6:35 p.m. lift-off.

"It appears everything was normal up to the booster cut-off," Slone said. Then, he said, "several things went wrong" with the rocket which caused it to tumble wildly out of control.

Slone said when it became apparent the tumbling could not be corrected and the mission was lost, the air force range safety officer destroyed the rocket for safety reasons. He said every rocket contains destruction charges which can be triggered in the event it goes out of control.

The remains of the rocket and the communications satellite tumbled into the Atlantic after the explosion. Cape officials said the debris fell into the ocean about 500 miles downrange from the Cape at a point north and east of the Bahamas.

The Daily Colonist.
(ESTABLISHED 1858)

SECOND NEWS SECTION VICTORIA, BRITISH COLUMBIA, FRIDAY, FEBRUARY 21, 1975

— Colonist photo by Ian McKain

MAYOR ED LUM and Ald. Mary Casilio of Saanich are selling municipal licence plates, but owners of pickup trucks, vans and commercial vehicles who don't like crossing picket lines can buy their plates at municipal halls in Central Saanich and North Saanich, which are not picketed. Deadline is Feb. 28.

Mediation talks continue

Victoria not affected by federal walkouts

Victoria has so far remained free of the serious inconvenience caused in other parts of the country by the selective strikes of federal blue collar workers.

Four members of the trades group of the Public Service Alliance at Ogden Point grain elevator will remain off the job today, their second day of strike action, and will be joined by workers at the transport ministry base on Harbour Road, and 70 tradesmen at Rocky Point arsenal.

The strike at the elevator, stopping the unloading of grain from boxcars to the elevator, will not have a serious effect on Canadian grain shipments since little grain is moved through Victoria. As well, no ships are now in port to pick up grain.

Transport ministry blue-collar workers at Harbour Road were on strike Monday and Tuesday but have been at work until this morning.

It is not known whether designated employees of the trades group, who are required by federal law to report for work for national security and safety reasons, will be off the job today.

On Tuesday, about 20 designated employees with the transport department stayed off the job, protesting that management had taken advantage of the designation rule to keep the base open.

At Comox Canadian Forces Base, about 70 workers are on strike today. They have been on the picket line since the nation-wide strike started Monday to back union demands for 90 per cent of what workers in private industry are paid.

Meanwhile, mediation efforts continued in Ottawa in an attempt to resolve the dispute, which has closed the Toronto post office — the nation's busiest — for two consecutive days and has disrupted air travel as walkouts by runway cleaners have been aided by poor weather.

Montreal and Toronto airports were resuming operations Thursday, but Windsor, Ont., and several maritime airports were restricted Thursday to smaller craft.

In Toronto, about 7,000 postal employees have been laid off without pay, but the Letter Carriers Union has indicated it will take legal action, if necessary, to get benefits for the affected workers.

The strike has also caused some disrupting of travel through Rogers Pass, in Glacier National Park, where the alliance has set up picket lines which have been honored by B.C. government snow removal crews and unionized commercial transport drivers.

Lum puts ball in Smith court

Saanich Mayor Ed Lum has taken a bit of the bravado out of Oak Bay Mayor Brian Smith's claim that Oak Bay has reduced its garbage by 90 per cent during the civic labor dispute.

Apparently Lum has received complaints that the garbage Smith doesn't see in Oak Bay is ending up on Saanich's temporary dumps — tennis courts.

He said on a Channel 10 open line program Thursday night that some Saanich residents were even forming vigilante groups to keep Oak Bay garbage off Saanich tennis courts.

Lum said he had discussed the distasteful topic with Smith and Smith had agreed to ask Oak Bay residents to keep their garbage to themselves.

A very public secret

Saanich Mayor Ed Lum told a TV phone-in caller Thursday night that he couldn't say what fee is being paid to lawyer E. E. Pearlman, who is negotiating for the municipalities in the Capital Region's strike-lockout.

Lum said the reason he couldn't say is that he doesn't know what Pearlman is being paid.

But a little later on the program, broadcast over Channel 10, a familiar voice phoned in to say that listeners could be sure the region was getting "its money's worth" from Pearlman.

The caller said he wanted to remain anonymous but, after he hung up, one of the newspapermen on the question panel said: "Thanks, Peter."

Peter is the first name of Victoria Mayor Pollen.

Region team needs week to think

The strike-lockout of about 1,100 Capital Region municipal workers will continue for at least another week, despite a meeting Thursday between the Canadian Union of Public Employees and the regional bargaining group.

CUPE spokesman Jim Walker, president of Local 50, which represents city outside workers who went on strike Jan. 27, said the union presented a new proposal at the meeting.

He said the regional bargaining group wants one week to study the costs of the CUPE proposal.

Neither side would disclose details of the proposal, but Walker did say it covered all CUPE members in the four core municipalities, the Capital Region, Sidney and Greater Victoria School Board.

The union's basic proposal, prior to Thursday's meeting held in the presence of provincial mediator Clark Gilmour, was for parity with provincial government employees for inside workers, and parity with tradesmen in private industry for outside workers. The employers have countered with a 15.76 per cent increase, with high percentage increases for lower-paid workers.

Walker said both sides were "cautious and restrained" during Thursday's meeting, while Capital Region chairman Jim Campbell said the meeting went "as well as can be expected."

Meanwhile, a longtime Victoria trade unionist, Edward Callan, has come up with an idea he feels could result in settlement of the dispute.

Callan, who retired after 17 years as international representative of the International Union of Operating Engineers, suggested that Gilmour be replaced with another mediator.

Without criticizing Gilmour, Callan said that, in his experience, a change of mediation officers "sometimes helps to open the door for a satisfactory agreement for both parties."

He also criticized the involvement as regional negotiator of lawyer E. E. Pearlman.

Lawyers, when they are involved in labor disputes, often get entangled in legal technicalities, he said, and try to determine which side is right, instead of looking for a "just" settlement.

Lawyers should be prohibited from getting involved in labor disputes, Callan said.

His suggestion for replacing Gilmour with another mediation officer was rejected by Walker, who said it would be difficult to bring a new officer up to date with issues in the case.

Driver's behavior incredible —judge

"The whole thing is incredible," Judge William Ostler said of a traffic case Thursday in Victoria Provincial Court.

Allan Wilfred Knapp, 20, of 3957 Gordon Head, pleaded guilty to a Saanich charge of failing to remain at an accident scene, laid under the B.C. Motor Vehicles Act.

Prosecutor C. W. Vause said Knapp deliberately used his car early Jan. 11 to smash down a stop sign at Finnerty and Arbutus and then did the same with two traffic signs at Haro and Arbutus.

Later, said Vause, Knapp drove on a lawn at 3995 Haro and ran a stop sign before becoming involved in an accident not far away. No one was injured.

When police asked him for an explanation, said Vause, "he couldn't give any reason why he did it."

The prosecutor then read a record for Knapp of five traffic offences in the speeding and careless driving categories since 1972, with three of them last year.

"It's beyond my comprehension why the crown didn't charge him with mischief and dangerous driving," said Ostler. "It's also inconceivable to me why he still is driving with a licence. The whole thing is incredible.

Knapp was fined $100, put on probation for six months and given three months to pay Saanich $98.25 for the damage to the stop signs. Ostler said he will send a report to the Motor Vehicles Branch about Knapp's driving licence.

— Colonist photo by Alex Barta

Labatt's goes trendy

Trend to preserve and restore heritage buildings has prompted Labatt's Brewery to undertake extensive remodelling of its Government Street brewery premises. Building will be restored to authentic late 19th century look, complete with brick facade and copper roof.

U.S. TV shows go hour earlier

The thousands of people who plan their days around their favorite television shows are going to have to revamp their schedules as of Sunday morning — but only for about two months.

The U.S. goes on daylight saving time Sunday morning while Canada will not adopt daylight saving time until April 27.

The result for viewers in Greater Victoria and the rest of B.C. will be that programs on Seattle and Tacoma channels 4, 5, 7, 9 and 11 will be seen one hour earlier than last week. Examples are Sunday NHL hockey at noon on Channel 5 instead of the usual 1 p.m. and Johnny Carson at 10:30 p.m. weekdays on Channel 5 instead of 11:30.

In addition, Bellingham's Channel 12 will change its weekday morning schedule and much of its evening program times while Channel 8 in Vancouver will change a few program times through the day, both to conform with the earlier times on the U.S. networks.

Oil-barge salvage tried at midnight

The U.S. Coast Guard stood by Thursday night while salvage crews attempted to tow a barge, loaded with nearly a million gallons of diesel oil, from a sandy beach on the Washington coast about 30 miles from Victoria.

The barge, being towed by the tug Relief from Anacortes to Seattle, went aground on a Whidbey Island beach in Puget Sound during stormy weather Thursday when the tugboat took on water offshore.

A coast guard spokesman said a salvage attempt would be made at midnight Thursday when high tide was expected to lift the barge.

Lying intact on the bottom, 150 yards offshore, it was not leaking oil but some of the 22,000 gallons of fuel aboard the Relief was escaping into the sound, the spokesman said.

—CP

Eugene's daffy about B.C.

Miss Terrific Pacific, Victoria's Cally West, receives kiss Thursday from Eugene Whelan after presenting the federal agriculture minister with B.C. daffodils. It's all part of tourist promotion put on by West Coast travel industry.

Study urges more picnic sites, parks for Island

Designation of an urban forest region, preservation of a greenbelt between Port Renfrew and Jordan River, and the creation of more picnic sites, parks and campgrounds at the southern end of Vancouver Island's west coast are recommended in a federal study released Thursday.

The study, which covers 18 miles along the west coast, was done by M. C. R. Edgell of the University of Victoria's geography department for the Capital Region Board. It was financed by the Pacific Forest Research Centre, a federal agency.

The report recommends that an urban forest region be established, similar to concepts used in Germany, Sweden and Great Britain.

The forest region would take in all private forests, lands, regional parks and municipal parks within the Capital Region's boundaries.

The report urges "firm controls over the use of privately-owned forest lands" within the urban forest region, adding that adequate compensation should be provided for any economic losses suffered by land owners as a result of strict controls.

It recommends the appointment of a forest planning officer to be responsible for planning and co-ordination of forest use for recreation and economic purposes.

The study says firm controls over private forest lands are nothing new. In many European countries, such controls have been accepted for quite some time.

Regarding the coast region between Jordan River and Port Renfrew, Edgell's report says the semi-wilderness will be visited by more and more residents of Greater Victoria.

In 1973, the study says, 44,500 people visited the various recreation facilities at Port Renfrew, an increase of 35 per cent over 1972.

Additional recreation facilities, such as campgrounds and picnic sites, should be provided by building short access roads to various points along the beach.

The study says this would be preferable to having one continuous trail along the entire beach.